9 A. M. EDITION

LATEST NEWS

The Times

LOS ANGELES

GREATER SOUTHERN CALIFORNIA STRAIGHT AHEAD

FRIDAY MORNING. VOL. XLII. MARCH 9, 1923.

Liberty Under Law—Equal Rights—True Industrial Freedom.

SCHOOLGIRL MURDERED BY FIEND

Two Shot by Bandits in Home

DISTRICT ATTORNEY TOLD HE MUST QUIT OR DIE IN HARNESS

Dist.-Atty. Woolwine's state of health makes his immediate resignation from office and a long rest imperative, Dr. Louis Webber, his physician, last night stated to The Times. Mr. Woolwine, who has been seriously ill with influenza for the past fortnight, later admitted he has been ordered by his doctor to quit but refuses to accept his ultimatum.

"Mr. Woolwine needs a long rest. I have impressed the necessity of his resigning from his office upon him but he has been reluctant in accepting my opinion. His resignation is an imperative necessity," Dr. Webber said.

"I know I am a sick man. I have been sick for months and I am sick now. I admit my doctor has ordered me to resign and I know I need a rest, but I would rather die in office than tender my resignation now," said Mr. Woolwine.

"I long for obscurity and have longed to retire for months. But every time it seemed possible for it to occur something has arisen which has detained me.

"My investigation of the activities of certain county officials has progressed to a stage where, unless I am assured that my successor will carry on the work when I leave off, my resignation will be impossible despite the doctor's orders."

The County Supervisors were to meet two days ago to consider Mr. Woolwine's possible resignation because of ill health, it was learned by The Times last night. The necessity for three Supervisors to attend a Sacramento conference and the absence of two others in Mexico forced a postponement of the conference until next Thursday.

NOT YET WRITTEN

Mr. Woolwine declares he has not prepared nor signed his formal resignation, but admits that at least one supervisor to his knowledge has been acquainted with the fact that he desires to resign if an attorney acceptable to him will be appointed to succeed him.

"I would resign in a minute if Dept. Dist.-Atty. Keyes or one of the other deputies in my office—or if even an honest man from the outside would be appointed in my place. I have made all my

(Continued on Second Page)

NEGOTIATIONS OVER INVASION OF RUHR LATEST PREDICTION

BY HUNTER WILLIAMS
[BY CABLE—EXCLUSIVE DISPATCH.]
[Copyright, 1923, Public Ledger.]

PARIS, March 8.—The political trend in Europe suddenly seems to be veering toward a policy of negotiations, particularly on the complex question of the Ruhr and even on other big issues which have split the Entente since January.

It is pointed out by the keenest French observers that their friends, the Germans, have invariably capitulated at the time of their most angry resistance. Consequently Paris is now looking expectantly although hastily for the white flag even as it looked and found one in November, 1918. The raving of Chancellor Cuno has heartened the French as the outburst of a desperate man pushed to the limit.

The fact that Premier Bonar Law has taken cognisance of the so-called continental bloc which France is said to be working up quietly among its central European and Latin allies is interpreted at the Quai d'Orsay as a revelation of British nervousness which might lead to a heart-to-heart talk among the premiers.

Lastly, teh best indications are right in France itself. The French occupation will not weaken nor will German strongholds already taken be released, but there is every evidence that if the German people seek an understanding with France they can get it.

The realities of the occupation

(Continued on Second Page)

Industry Wins Over Beauty as Queen of Paris

[BY UNITED AND ASSOCIATED PRESS.]
PARIS, March 8.—Industry, instead of beauty, was crowned queen of Paris at today's celebration of the traditional Mid-Lent or Carnaval festival.

Working girls, selected on merit from various sections of the city, were granted an "honor" and in place of being decorated with leaves and flowers were paraded through the principal streets and boulevards. The "queen bee" was elected at noon by a cortege, went to the Elysee Palace where she was received by President Millerand.

Mid-Lent was observed informally as a half-holiday, with traffic diverted from the main thoroughfares, where despite a light rain were thronged with crowds of revelers, to watch the gambols of floats and girls dressed in carnival attire.

LABOR IN SILK BREECHES

"Put up Your Stockings," said Lady Astor to Leaders at Dinner to King

[BY CABLE AND ASSOCIATED PRESS.]
LONDON, March 8.—The King and Queen for the first time in history broke bread with the Labor members of Parliament tonight when they were guests of one of their subjects. The occasion was a dinner given by Viscount and Lady Astor at which Their Majesties met among others James Henry Thomas, general secretary of the National Union of Railwaymen; Rt. Hon. Robert Clynes, president of the National Union of Gas Workers and General Workers, and former Labor leader in the House of Commons, and Mrs. Clynes; Mr. and Mrs. Ramsay MacDonald and their wives.

The men in silken knee breeches, which was loosely described as a concession, and there were present those who wear the full dress garter—Balfour, Salisbury and Order of Palladon.

Precedents in British history were searched as much to permit the King and Queen to meet the Laborites with the Laborites to allow the Labor leaders social contact with Their Majesties. It was said that the King had made known his desire to be host to the leaders of the Labor party in a manner that would be in keeping with a monarchy.

The Labor campaign for "silken knees" was characterized by much good humor when they appeared in knee breeches, greeted the Labor members with joking remarks. She asked "to see your stockings." The Premier, and even the Canadian high commissioner, if his stockings were silken.

Ambassador Harvey, who has become a familiar figure in the customary court dress.

Before the arrival of the King and Queen, Lady Astor was heard jokingly telling the Laborites how to receive His Majesty, advising them to say "yes, sir" and "no, sir" or "yes, Your Majesty," or "no, Your Majesty."

Viscount Astor escorted the Queen to the banquet hall, while Lady Astor entered on the arm of the King.

Once she looked back and urged her guests to hurry, for the Labor members were apparently expecting that the usual precedence by rank would be in order, while the others, of the nobility, seemed anxious to hold back.

DEATH BLOW IN RING

[BY A. P. NIGHT WIRE.]
MARINETTE (Wis.) March 8. Eddie Mosert of Oshkosh, died at a hospital here today as a result of a blow received in a boxing match against Frankie Dory, Marinette here last night.

The Skeletons at the Feast

LEGISLATURE BALKING AT POWER GRAB

BY KYLE D. PALMER
[EXCLUSIVE DISPATCH.]

SACRAMENTO, March 8.—Attempts of Dr. John R. Haynes and Attorney W. B. Mathews to create a hydroelectric monopoly in Southern California, with the Los Angeles Bureau of Power and Light in autocratic control of water and power projects, developed by communities outside of Los Angeles, received a severe blow in the Legislature when a majority of the Los Angeles city and county Assemblymen and Senators subscribed to a recommendation pledging themselves to oppose Senate Bill No. 502, introduced in the upper house by State Senator Charles W. Lyon.

The Lyon bill, it is asserted, was drawn at the instance of Dr. Haynes and Mr. Mathews to permit the Los Angeles municipal ownership propagandists to grab valuable power sites and projects now being used and developed by Riverside, Redlands, San Bernardino and the Santa Ana and Imperial valleys. Introduction of the bill has raised a storm of protest and denunciation from communities outside of Los Angeles and the resentment has reached such proportions as to seriously jeop-

(Continued on Second Page)

Liquor Cache in Hollywood Garage Gone

Item, thirty gallons of brandy; item, the same of currant wine. Ditto of port and sherry. Vermouth, creme de menthe, cocktail ingredients, assorted. To say nothing of five gallons each of dandelion and elderberry wine. Estimated value, $3000 plus.

Where? That's what H. C. Schorndorfer of 1532 North Serrano avenue, Hollywood, would like to know. Some time between 8 and 10 o'clock last night a truck backed up to the door of his garage, willing feet climbed to the liquor cache under the roof and deft hands transferred the above-listed items to the truck, which departed forthwith.

POLICE HALT RAIL WORK

Oakland Officers Stop 1000 Espee Employees Laying Track Without Getting Permit

[EXCLUSIVE DISPATCH]

SAN FRANCISCO, March 8.—Determined efforts by the Southern Pacific Company to outmaneuver the rival Santa Fe for control of one of the main portions of the Oakland water front were balked today when twenty-five policemen under the personal direction of Mayor John L. Davie and Commissioner William J. Baccus, routed an army of 1000 workers flung into First street by the Southern Pacific.

The incident passed without violence, and after the police took control, the Southern Pacific officials agreed to halt their work and withdraw their crews.

At 8 o'clock this morning the Southern Pacific began laying trackage on the south side of First street for a distance of six blocks from Alice street and Clay street. A franchise for construction of trackage on the same property was given to the Santa Fe by the city of Oakland three weeks ago.

City authorities heard of the Southern Pacific's unannounced activities. They were viewed by the officials as an attempt on the part of the Southern Pacific to take over the right of way given its rival. Mayor Davie hastily introduced a resolution before the City Council authorizing Commissioner William J. Baccus and Supt. W. W. Harmon of the street department to enjoin the Southern Pacific from proceeding with operations because of failure to obtain a permit to break up the street.

Supt. Harmon asked for police assistance. Sergt. Charles Hemphill of the traffic bureau took every single officer in the downtown district and assembled them at the City Hall. A motor caravan headed by Mayor Davie and carrying nearly a score of city officials, in addition to the police, then hastened to First street.

Beginning at Clay street, the section hands were told to quit work. In many instances Mayor Davie and the officials pulled the workers' tools away and pushed them to one side. Policemen were stationed every few yards.

T. F. Rowland, superintendent of the western division of the Southern Pacific, and D. A. Porter, division engineer, finally agreed to suspend work pending further instructions.

Mayor Davie characterized the occurrence as just "another attempt of the Southern Pacific Company to exercise a complete monopoly along the Oakland harbor front." He typified it as "high-handed procedure," and added that the city's attitude today "shows that the Southern Pacific Company can no longer ride rough shod over the laws of our city."

LATE NEWS

C. D. Hanchette is Dead

DETROIT, March 9.—Charles D. Hanchette, financier and widely known as the organizer of mining enterprises in Michigan and Canada, is dead here today. He was born in Woodstock, Ill., sixty-four years ago.

Woman Autoist Convicted

SAN FRANCISCO, March 8.—Mrs. Etta Chappelle, charged with driving an automobile while intoxicated, was convicted here today. Sentence will be imposed next week. This is the first instance of the conviction of a woman here for this offense.

Legislature Recesses

PHOENIX, March 9.—The House of the Arizona Legislature shortly after 1 o'clock this morning recessed until 10 o'clock tomorrow morning, extending the regular session of the Sixth Legislature which expired at midnight. The action of the House came as a result of a jam on the general appropriation bill, work on which had not been completed in the Senate when the House adjourned.

Three Policemen Killed

ATLANTA (Ga.) March 8.—Three policemen died in gun battles in two small Georgia towns today and one prohibition officer was seriously wounded and is not expected to recover. Marshals Vilas Martin and Jack Ryan were killed in a fight with Robert Hope, a mail carrier, at Lulu, and Deputy Sheriff I. C. Brooks was slain and Prohibition Officer J. A. Monroe seriously wounded in a battle with S. I. Sharpe, said to be a moonshiner, near Blackshear. Sheriffs from five counties, a squad of Federal officers and a large posse are tonight searching for Sharpe, believed to be hidden in the swamps near Blackshear.

GUNMEN FIRE THROUGH DOOR; HOLD-UP FAILS

Two persons are in a hospital as a result of a shooting which occurred late last night when two bandits attempted to rob the home of J. T. Grannas, 1010 South Westlake avenue, and were confronted at the door by members of the family. They are J. T. Grannas and Mrs. A. Hirsh.

According to a report made to the police last night, some one made a telephone call early in the evening inquiring whether a Mr. Stevenson was living at that address. When they found out that no persons by that name were living there they hung up.

Later two men called at the home and rapped on the door and were met by Mr. Grannas. Upon opening the door the pair thrust revolvers into the face of Mr. Grannas demanding that he hold up his hands. At this request he refused and started to close the door, when one of the bandits began shooting and succeeded in placing a bullet in the arm of Mr. Grannas.

After the door had been closed the hold-ups continued to shower bullets through the glass on the door. One of the stray bullets lodged in the abdomen of Mrs. Hirsh, who was at the home visiting with the family.

The bandits then dashed from the porch into the darkness and escaped in an automobile that was waiting near by for them. Neighbors took chase, but after a few blocks the trio managed to elude them. Mrs. Hirsh was taken to the County Hospital and Mr. Grannas had his wounds dressed at the Receiving Hospital.

WORLD COURT PLAN TARGET OF SENATORS

BY ROBERT BARRY
[EXCLUSIVE DISPATCH.]
[Copyright, 1923, Public Ledger.]

WASHINGTON, March 8.—The "well-poisoners" of the army of irreconcilability are getting busy with a vengeance. They have started out to administer strong doses of prejudicial misinformation against the Harding-Hughes plan for American adhesion to the permanent Court of International Justice. Their first attempt is a recent decision by the court from which they seek to draw the conclusion that jurisidiction of the Japanese question in California would be shifted by Sacramento to Washington, to The Hague and Geneva, were the United States to assume membership.

State Department officials would not dignify the matter with a formal denial. It was thought likely, however, some future notice would be taken of it to establish the inability of the irreconcilables to offer anything more of substantial than straw man opposition to the court proposal.

ANYTHING PLAUSIBLE

A dispute between Great Britain and France over the status of Maltese residents in the French protectorate of Tunis, disposed of

(Continued on Second Page)

Valentino Now Free to Rewed Present Wife

[BY A. P. DAY WIRE.]

CHICAGO, March 9.—With legal restrictions now disposed of, Rodolph Valentino, at present appearing here in a dancing engagement, announced that his remarriage to Miss Winifred Hudnut, his dancing partner, would occur either Monday or Tuesday.

Information was received from Los Angeles yesterday, Valentino said, that a divorce had been granted, legally separating him from Jean Acker, and that it would be entered on record Monday.

"It will be a quiet little affair," Valentino said of the second ceremony.

TURKS READY TO FIGHT FOR INDEPENDENCE

BY LARRY RUE
[BY CABLE—EXCLUSIVE DISPATCH.]
[Copyright, 1923, by the Chicago Tribune.]

CONSTANTINOPLE, March 9.—Eighty per cent of the treaty presented at Lausanne and rejected at Angora was acceptable to Ismet, but the economic and financial clauses, giving the Allies control of the Anatolian railroads and also concessions obtained from the deposed Constantinople government, were protested. Had the Allies consented to give in on these clauses, which according to American experts, encroached on the Turkish sovereignty, there would be peace in the Near East now.

On the other hand, it is significant that Ismet, who was pledged the support of the entire Assembly if he brought back a signed treaty, while officially indorsed, was indirectly repudiated for having given in on the questions which the Assembly is now settling.

TURKEY TO FIGHT

The correspondent returned today from Angora, via Mudania. There is no question in the correspondent's mind that Turkey is prepared to fight. Mustapha Kemal Pasha, Raouf Bey, and Ismet Pasha all represent the minimum concessions. No one desires peace more than these three, but the correspondent knows without question that they were not bluffing when they rejected the economic and financial clauses, which, according to the British, were secretly protested by the Americans.

The situation in Angora is tense, awaiting a decision b ythe Allies. If war starts the Turks are satisfied they will be able to prove that the Allies were actuated by dollars and cents motives.

Military preparations are going on, recruits are being drilled, and strategic places. Ismet especially, are being fortified. A Turkish captain said that when the British fleet rushed into Smyrna Harbor against the ultimatum of the Turks, Turkish cannon were trained on each unit and it would not have been difficult to have sunk the entire squadron.

WAR SEEN IN WEEK

Athens is reported to be panicky over a supposedly contemplated Turkish airplane attiack. The uneasiness is absurd, but may be part of a general plan for Greece to precipitate war between the Turks and Allies, as Greece, no longer occupying Anatolia, certainly figures she can obtain the compensation lost in Smyrna in Europe.

A prominant Greek general informed a business man that Greece will be at war with Turkey within a week, and against Constantinople ten days later. While undoubtedly this is true, it is significant, as it is an idea of the Greek ambition.

The Caliph tonight is in receipt of a letter from the deposed Sultan acknowledging the former's status, thereby ending propaganda of the intriguing King Hussaine for the removal of the Caliphate to Mecca.

YOUTH IS HELD AS SUSPECT

[BY A. P. NIGHT WIRE.]

VANCOUVER (Wash.) March 8. Anno Nosko, 11-year-old schoolgirl, who resided with her parents, Mr. and Mrs. Paul Nosko, on a farm about one mile northeast of Battleground, in this county, was attacked while returning home from school this afternoon and then murdered by her assailant, Edward Whitfield, 20 years old, a nephew of Joseph Tuke, a farmer of the Battleground district, was held in the Clarke County Jail here tonight suspected of being the assailant and murderer of the girl.

The Sheriff announced that a charge of first-degree murder would be preferred against Whitefield tomorrow.

There was no evidence of a struggle and the presumption was that the girl had been attacked some distance from where the body was found, after which she was murdered and her body carried to the thicket and concealed.

The Nosko girl, a pupil at the Battleground public schools, failed to return home this afternoon at her accustomed hour and her parents became alarmed. The father, fearing for the child's safety, summoned neighbors and before long a posse of thirty persons was scouring the country along the road between Battleground and the Nusko place in search of the girl.

Search in the underbrush on a portion of the John Tuke place, adjoining the farm of Joseph Tuke, revealed the mutilated body of the child. Her throat had been cut, her clothing nearly torn from her body and her head crushed.

Isadora is Not Citizen Here, Decision Says

[BY A. P. DAY WIRE.]

WASHINGTON, March 9.—Isadora Duncan is not an American citizen, the Department of Labor has decided. She lost her citizenship in a decision announced today, through her marriage to Seargie Essenine, a Russian, April 1, 1922.

After reading press reports of her opinions regarding the United States, Secretary Davis of the Labor Department announced that steps would be taken with a view to depriving her of her American citizenship.

Today's decision of the department simplified matters.

SHAILER MATHEWS TO ATTEND DINNER HERE

Dean Shailer Mathews of the University of Chicago divinity school will be the guest of honor and principal speaker at a banquet of the University of Chicago Alumni Association of Southern California, Monday evening, at the University Club.

RECEIVER FOR CHAIN STORES

Court Takes Control of L. R. Steel Enterprises in Which Public Has Put $20,000,000

[BY A. P. NIGHT WIRE]

BUFFALO (N. Y.) March 8.—Twenty corporations comprising the Leonard R. Steel Company enterprises, into which the public has poured more than $20,000,000 in the last three years, were placed in the hands of receivers today by Federal Judge F. Hazel. Ancillary receivers will be named for every store and branch of the Steel corporations in this and other States.

The receivership, officials of the company said, is a friendly one and designed to avert a crash of the entire financial structure by the hostile attitude of certain stockholders and creditors, which, it was declared, has become apparent during the last twenty-four hours.

The principal companies named in the receivership proceedings are:

The L. R. Steel Company, Inc.; the parent organization; L. R. Steel Company, Ltd., operating chain of stores in Canada; the Federal Stores Company of Youngstown, O., and F. E. Nelson Stores Company of Massachusetts; in the Mary Lincoln Candy Company, Inc., stores and factories; the Steel Department Stores Holding Corporation of Delaware, and Steel Department Stores, Inc., with branche sin many States, including Colorado, Utah, Minnesota, Washington, and Idaho. In addition to department stores, the corporations owned and controlled restaurants and cafeterias.

PITTSBURG (Pa.) March 8.—David M. Lewis of New York City and M. J. Spann of Pittsburg were named ancillary receivers of the L. R. Steel Company, Inc., Steel Realty Development Corporation, Mary Lincoln, Candy Company, Inc., and the L. R. Steel Service Corporation of New York, by Judge W. H. S. Thompson in United States District Court today. Bond of the receivers was fixed at $20,000.

CAPT. CHARLES BLAKE

[BY A. P. NIGHT WIRE.]

VICTORIA (B. C.) March 8.—Capt. Charles Blake, who died here yesterday was for many years a Columbia seafaring figure. He was once a prisoner of the Haida Indians for eighteen months on the Queen Charlotte islands, being ransomed by a Hudson Bay trader named Pottinger with blankets and trinkets.

POWER GRAB IS HOTLY OPPOSED

Haynes-Mathews Clique Stirs Up Opposition

Los Angeles is Blamed for Monopolists' Acts

Prompt Repudiation Helps Silence Critics

(Continued from First Page)

ardize Southern California support in the Legislature for constitutional reapportionment of legislative districts.

HURTFUL TO CITY

"This proposed legislation," asserted Assemblyman Sydney T. Graves of Los Angeles, "has caused such misunderstanding and bitterness outside of Los Angeles that the city has been injured beyond estimate and unless this situation is corrected the city and county will suffer industrially and economically. I am positive that when the people of Los Angeles understand the vicious nature of this proposition that they will join with other sections in opposing it. The municipal power radicals of Los Angeles behind the bill, in my opinion, are seeking through it to extend their own arbitrary economic and political powers, rather than to convey a needed benefit upon the city of Los Angeles."

Assemblyman Elmer F. Bromley of Los Angeles, who was the first member of the delegation to recommend action condemning the Haynes-Mathews measure, and who, with Assemblyman Graves, introduced a resolution repudiating the bill, which was signed by thirteen of the fifteen members of the Los Angeles city and county delegation, said:

PRECEDENT DANGEROUS

"I am not opposed to the principle of municipal ownership, which, in certain cases, is desirable, but I think the principle of Senate Bill No. 503 proposes to establish a very pernicious and dangerous precedent, as it would create conditions permitting larger and more powerful political subdivisions to throttle smaller communities through cutting off their opportunity for growth and expansion. I do not think the measure represents any considerable portion of the public sentiment of Los Angeles, but I am convinced that unless the growing communities adjacent to Los Angeles can be shown that they may expand and prosper with the co-operation and good will of the metropolis of Southern California, that the best interests and prosperity of the city itself will be gravely impaired."

The charge has been repeatedly made by various newspapers and citizens outside of Los Angeles that the Haynes-Mathews measure "is a fair example of the attitude of the Los Angeles legislative delegation and arguments against reapportionment have been broadcast in Southern California by those professing to believe that the increase in the legislative strength in Los Angeles will result in even more reprehensible and outrageous attempts to stifle growth outside of Los Angeles."

REPUDIATION MAY HELP

The unmistakable terms of the resolution repudiating the power bureau's confiscatory efforts may partially counteract the situation created in the outlying district by the activities of the power grab clique. In the Legislature itself, effect of introduction of the bill upon Southern California legislators, has been such as to indicate a determination to seek reprisal upon legislative measures sponsored by members of the Los Angeles delegation.

The resolution follows:

"Whereas, Senate Bill No. 503 proposes to permit political divisions or subdivisions to arbitrarily condemn and confiscate property already appropriated to a public use or purpose for another public use or purpose, and,

"Whereas, Senate Bill No. 503, if enacted, would enable population centers actuated by unwise or selfish motives to seriously jeopardize the interests, progress and expansion of districts containing population minorities, and

SPECIFIC OBJECTIONS

"Whereas, Senate Bill No. 503 in a particular instance proposes to place in the hands of the Los Angeles city bureau of power and light autocratic authority inimical to the people of Southern California outside of Los Angeles city, in that this measure, if enacted will permit Los Angeles city to confiscate and utilize present and potential power and water rights now being and in the future to promote the well being, industries, growth and prosperity of such centers of wealth as Riverside, Redlands, San Bernardino, Santa Ana Valley and Imperial Valley and,

"Whereas, Senate Bill No. 503 does not, in our judgment, represent the will or the best interests of the people of Los Angeles city or county, and its presence in the Legislature at this time gives rise to misapprehension, suspicion and resentment on the part of the people of Southern California outside of Los Angeles city, now therefore, be it

"Resolved, that we, members of the Assembly from Los Angeles city and county in the Legislature now convened, do hereby condemn and pledge ourselves to oppose passage of Senate Bill No. 503 or any other measure of like purpose.

Senator Harry A. Chamberlin of Los Angeles, who was among members of the upper house condemning the measure, asserted:

CHAMBERLIN'S VIEW

"The effect of the introduction of Senate Bill No. 503 upon reapportionment is most regrettable. The people very recently repudiated by an overwhelming majority the principle of the State engaging in the water and power business on a wholesale scale. It would seem that this movement on the part of John R. Haynes et al. to force upon the people of the city of Los Angeles the stigma of attempting to cripple and harass the surrounding communities on which Los Angeles so much depends for its prosperity and development of Southern California should be denounced and prevented. Such a movement as is undoubtedly contemplated by the proposed measure, would not be an enterprise of the city of Los Angeles, but an enterprise of Southern California."

Speaker Merriam of the Assembly, who drew attention to numerous Southern California newspaper editorials opposing reapportionment upon the assumption that the Los Angeles delegation is sponsoring Senate Bill No. 503, said:

"I feel we may be made to deeply regret the introduction of this bill, as Los Angeles is certainly receiving from it much credit in the outlying territory for entertaining monopolistic intentions.

EXPLAINS OPPOSITION

"I do not regard Senate Bill No. 503 as a measure that will serve the best interests either of the people of Los Angeles or of communities outside of Los Angeles. I have supported every municipal ownership measure I have felt would result in public benefit. In this case I can see no good reason for the power bureau bill under any circumstances and shall vote with the members opposing it."

Gov. Richardson's budget withstood the opening assaults upon it today when the joint budget hearing of the two houses began in the Assembly chamber.

Mrs. Nellie Brewer Pierce, member of the State Board of Control, in charge of the executive budget, more than held her own in the rapid crossfire of questions uttered by legislators unfriendly to the administration. She gave clear and unequivocal answers and explanations whenever called upon, and on several occasions her ready responses won hearty applause.

TAXPAYERS' MONEY SAVED

The Governor today signed a proclamation fixing Tuesday, May 1, the date of the special election to name a successor to the late Congressman H. Z. Osborne of the Tenth District. D. B. Lyons, Los Angeles County Registrar of Voters, who is in Sacramento to confer with legislators relative to certain changes in the election laws, announced that the Governor, by providing that the special Congressional election shall be held on the same day as the Los Angeles municipal primary, has saved the taxpayers of the State approximately $50,000.

Maj. Walter K. Tuller of Los Angeles, head of the Los Angeles Crime Commission, arrived here today to learn the sentiment of the Legislature relative to passage of a proposed constitutional amendment permitting verdicts by three-fourths of a jury in criminal cases where capital punishment is not involved.

AMENDMENT FAVORED

"After talking to a number of members of both houses," he said, "I find a strong feeling in favor of the amendment to permit three-fourths of the jury to render a verdict in criminal cases. Those who have been in a position to keep in touch with the tremendous increase in crime in this State realize that we must do something to protect society from organized crime.

"The three-fourths jury verdict, which we have had in this State for civil cases for more than fifty years, and which has worked admirably, will serve to make more certain the conviction of the guilty and the acquittal of the innocent."

A bill appropriating $30,000 from the general fund of the State to help defray the costs of a special train from Washington carrying distinguished foreign diplomats and members of the national government desiring to attend the Monroe Doctrine centennial to be held in Los Angeles next summer, will be introduced in the Senate tomorrow by Senator Lyon.

50 GOOD CIGARETTES 10¢

GENUINE "BULL" DURHAM TOBACCO

America's Smartest Clothes

Scott Bros.

We make a deep study of the tailoring, the style and the fabrics of our Suits.

And every day in every way we aim to have them better and better and the prices lower and lower so that no one need wait for sales.

Handsome Spants suits, in whipcords and serges and neat worsteds, $35, $40, $45

Stylish hats and caps

325-327 South Spring Street

Open Saturday till 9 P.M.

SHIP AGROUND; ALL SAFE

[BY CABLE—EXCLUSIVE DISPATCH.]

SYDNEY, March 8. — The steamer Mindini, proceeding to the Solomon Island from Sydney, is on shore at Mellish Reef, a well known and treacherous reef, 540 miles northeast of Townsville, Queensland.

The first wireless report told the perilous position of the steamer, but a later message indicated that the passengers had been landed on an island at the end of the reef and it is not believed that any lives were lost. Various ships are rushing to the relief of the vessel.

The Mindini carried forty passengers and also the crew of the American schooner Defiance, which burnt off one of the solomon Islands, on January 20.

BILL WOULD PROTECT PAPERS FROM LIARS

[BY A. P. NIGHT WIRE.]

SACRAMENTO, March 8.—A measure recommended for passage in the State Senate today was Senator Sharkey's bill to make it a misdemeanor for any persons deliberately to give a newspaper or other publication false information concerning any other person or persons. Such offenses would be libelous or actionable civilly or criminally and penalties are provided.

Another measure, that of Senator Lyon, provides for the appointment of a commission to promote the passage of uniform acts.

HIGHEST COURT HEARS GASOLINE PUMP CASE

TRADE COMMISSION CHARGES ATTEMPT TO ELIMINATE COMPETITION

[BY A. P. NIGHT WIRE.]

WASHINGTON, March 8.—Contracts under which refiners and wholesalers of gasoline install pumps and tanks for retailers on condition that they are not to be used for handling the product of competitors were under discussion in the Supreme Court today in four cases brought by the Federal Trade Commission against the Sinclair Refining Company, Standard Oil Company of New Jersey, Gulf Refining Company, and the Maloney Oil Manufacturing Company.

These cases involved proceedings brought by the commission against about thirty wholesalers and sought to attack present gasoline retail practices prevailing throughout the United States. The commission contended that the contracts had the effect of restricting competition, because they deterred refiners from seeking the trade of retailers using apparatus installed by competitors.

The refiners and wholesalers asserted that in most instances the retailers were set up in business by them; that the retailers had the option of purchasing tanks and pumps; that such apparatus could be purchased by retailers in the open market and that the contracts did not prohibit dealers from installing apparatus of more than one refiner. It was asserted also that the business was devoid of all interstate commerce features.

The decisions of the lower courts in all the cases were adverse to the contentions of the Federal Trade Commission.

REPORT ANTICIPATES IMPROVED BUSINESS

STATED NO PROFIT IN FARM MACHINERY IN UNITED STATES LAST YEAR

[BY A. P. NIGHT WIRE.]

CHICAGO, March 8.—Improved business was anticipated in 1923, although no profit was derived from the sale of farm machinery in the United States during 1922, according to the annual report of the board of directors of the International Harvester Company, transmitted today to the stockholders by Alexander Legge, president. Net profits for the year ending December 31, last, were $6,540,787 compared with $4,149,918 for the preceding year.

Failure to realize a profit on the machinery business in the United States last year was attributed to conditions in American agriculture. The French and German factories have been fully operated, a considerable portion of the output of the German factories having been exported to other European countries, the report said. The factory in Sweden was operated only part time. The Russian factory still is operating in a small way but sufficient for present limited demands, it was added.

FIELD WINS HIS DIVORCE FROM WIFE

Nephew of Noted Chicago Family Asserts Desertion in His Plea

[EXCLUSIVE DISPATCH.]

CHICAGO, March 8.—Stanley Field, nephew of the first Marshall Field, was granted a divorce late this afternoon by Judge Ira Raynar, in Circuit Court. Mrs. Field did not contest her husband's suit.

Mr. Field testified that his wife deserted him in January, 1921, and has not returned to their home. He had always been a "kind and indulgent husband," he testified. Judge Rayner granted the decree on this showing.

Mr. Field is president of the Field Museum of Natural History, and is one of the foremost promoters of grand opera in Chicago. He was at one time active in the management of Marshall Field & Co., but withdrew in 1917.

Mrs. Field, a sister of Mrs. Honore Palmer, is a Baltimore woman, prominent in society there and here.

GOVERNOR URGED TO COUE THEM

Episcopal Bishop Tells Executive to Try Auto-suggestion

[BY A. P. NIGHT WIRE.]

SACRAMENTO, March 8. Gov. Richardson should emulate M. Coue, autosuggestion theorist, "and tell the people they have all they want, and if they think and talk it long enough they really will believe they have all they want," Bishop W. H. Moreland told the Governor today at a luncheon here in honor of the chief executive and members of the State Legislature.

"Governor," said Bishop Moreland, who is head of the Sacramento diocese of the Episcopal Church, "you are having about as much trouble with the Legislature as if you were married to it. Economy is a beautiful theory as long as we are not required to practice it."

WOOLWINE MAY RESIGN SOON

(Continued from First Page)

plans to enter into private practice after I take a good rest, but I must be assured that an honest man will succeed me." Mr. Woolwine declared last night.

"I refuse to quit under the slightest semblance of any emergency which would make my resignation seem to come from my being under fire in the slightest particular, health or no health.

WAS GOING ABROAD

"I had made all arrangements to resign and had my plans completed for a trip abroad when the ministers attacked me. And now my investigation of the circumstances surrounding the purchase of certain county property for the private use of county officials may once again deter me."

Despite his apparent refusal to abide by the dictum of his doctor that he must allp out of the harness of public office, Mr. Woolwine's appearance makes it plain he is far from well. For many months prior to his recent attack of influenza he has been suffering from an intestinal ailment, his physician declares.

"Mr. Woolwine has applied himself too assiduously to the duties of his office as District Attorney. Though he is reluctant to accept my advice, the fact remains that he must take a rest. His resignation is an imperative necessity," Dr. Webber said.

Dist.-Atty. Woolwine has a notable record as a prosecutor and a tireless worker. His career has been a spectacular one.

With remarkable ability and entire fearlessness Mr. Woolwine conducted the prosecution of the later Los Angeles Times dynamite cases, carrying forward investigations regarding the activities of labor-union officials, which disclosed situations that shocked the nation. He directed the prosecution, aided by his present chief deputy, Asa Keyes, of Schmidt, Kaplan and others connected with this case and secured convictions.

Mr. Woolwine has prosecuted three men who were or later became mayors. He began an investigation while City Prosecutor which resulted in the recall of Mayor Harper.

Shortly after his election as District Attorney he conducted the prosecution of Charles E. Sebastian, Chief of Police and later Mayor. It is a strange twist of fate that now Mr. Sebastian is a trusted investigator in Mr. Woolwine's office.

Still later Mr. Woolwine prosecuted Mayor Woodman. Both Mr. Sebastian and Mr. Woodman were acquitted. Other notable cases directed or personally prosecuted by Mr. Woolwine, include the Benton L. Barrett murder case at Santa Monica, the Harry New murder case, the trials of Mrs. Louise L. Peete, Arthur C. Burch, Madalynne Obenchain and many others.

Mr. Woolwine was born near Nashville, Tenn., Oct. 31, 1874, and went to school there. He was admitted to the bar in 1899, and received the degree of LL.B. from Cumberland University in Tennessee in 1903, and the same degree from Columbian (now George Washington) University in 1904.

Mr. Woolwine became deputy City Attorney of this city in 1907 and 1908. He was deputy District Attorney of Los Angeles county and Prosecuting Attorney for the city of Los Angeles in 1908. He has been District Attorney since 1915.

IN MANY CLUBS

He is a member of the University and Wilshire Country clubs and a past president of the local alumni of Sigma Alpha Epsilon. He is the author of "In the Valley of the Shadows," published in 1909.

Mr. Woolwine's career as District Attorney of Los Angeles county has been one of great activity. He made the big fight of his life when he ran for Governor of California last year. He announced his candidacy for the Governorship in May and was nominated at the primaries on the Democratic ticket. One of his planks was for a return of light wines and beer. He was also a candidate for Governor in 1918.

The Los Angeles Ministerial Association, after the election last November had resulted in Mr. Woolwine's defeat, came out with a demand that he be recalled from his position as District Attorney, charging irregularities in the conduct of his office.

MINISTERS TESTIFIED

The move resulted in a grand jury investigation, at which the ministers were called to testify. The jury, after hearing a number of different pastors, declared the evidence insufficient to warrant any action against Mr. Woolwine. The latter had previously considered resigning to go into private practice but abandoned the plan because of the attitude of the ministers.

Several weeks ago Mr. Woolwine was reported to be seriously considering an offer from an association of independent film producers who wanted him to act for them locally in much the same capacity that Will H. Hays acts for the big producers in New York City. The offer to Mr. Woolwine was said to name a salary of $20,000 or $25,000 a year for a period of four or five years.

WHET AX FOR WORLD COURT

Well-Poisoners in Senate Start Propaganda

Seek Plausible Arguments to Block Program

Planning to Feed Country on Misinformation

(Continued from First Page)

by the court on February 7, is made the basis of the first outpouring of acid from the chambers of irreconcilables in the Senate office building. Since the Congress adjournment, they have been reading the records of the world court, seeking anything, plausible or otherwise, to hand out to newspaper men. More, much more, of it may be expected.

The Johnson speech in New York tonight was but a forerunner. The "iniquities" which Senator Johnson and Senator Moses will discover at Geneva and The Hague next summer will prove even more colorful. The Senator from California, famous for his 6-to-1 vote issue in the League fight, may be counted to bring home some things to arouse the anti-British and anti-Japanese elements of his one-time following.

The effort to have it appear that there could be any proper analogy between the Maltese in Tunis and the Japanese in the United States evoked smiles from such administration leaders as remain in Washington. At the same time, the issue gave them a foretaste of the tactics they will have to combat from the irreconcilables.

INTERPRETS OBLIGATIONS

As members of the League and of the Council of the League, Great Britain and France agreed to submit for decision by the court the question of whether the League Council should have jurisdiction of the dispute involving rights of British subjects in the protectorate. They acted as members of the League, the function of the court having been merely to interpret for them their obligations under the League covenant.

Far from proposing to have the United States undertake any commitments under the covenant of the League, Secretary Hughes has suggested a specific reservation to dispose of any possible legal obligation to the League, its Council or its Assembly. Furthermore, submission of disputed questions by the United States would be a wholly voluntary act on the part of the American government, and it is not pretended even by the irreconcilables, in their desire to go to any extremes, that the United States ever would submit its domestic problems, such as Japanese immigration and land ownership to decision by any court other than the Supreme Court of the United States.

Great Britain and France asked the court to decide whether the language of the League Covenant gave the Council jurisdiction over the dispute as to the legal status of Maltese residents in Tunis. The court held the question was not one of exclusive domestic jurisdiction and thus gave the Council authority to act, yet the irreconcilables fail to point out that the submission of the question could have been blocked by either power's negation even though both parties were members of the League and of the court.

The United States, not being a member of the League, has nothing to do with the affairs of the League Council and that body has nothing to do with the disputes of this nation with any other. Should any dispute involving this government be referred to the court for judicial decision, it would not be possible for the court to involve the United States with the League in the slightest degree, and in accepting the condition of American adhesion to the court, the member nations of the League agree to that.

There is complete understanding all around on that point. The court could not originate any jurisdiction over an affair of the United States, submission being wholly voluntary.

A significant point in connection with the issues of the Tunis character, being raised against the court, is that the Senate irreconcilables are willing to point them out for newspaper publication attributed to anonymous sources, but the Senators decline to sponsor them by the direct comment or quotation. If any genuine weakness in the Hughes position is discovered, there need be no doubt Senators will be happy to sponsor the discoveries over their own names.

Give Approval to San Pedro Street Curve

After long negotiations between owners, the Chamber of Commerce and city officials, the City Council yesterday tentatively approved a plan for the Pacific Electric to give freight service to the industries on San Pedro street by the construction of a curve at Ninth and San Pedro streets.

The city will condemn the land at the northeast corner of Ninth and San Pedro streets in order to allow curved tracks over which freight cars can pass, the property owners in the district will advance $25,000 and the Pacific Electric will pay the remaining cost of the rail construction work, and the city will pave, at the property owners' expense, the newly created street after the curve has been laid.

Point of Law Is Interesting But Undecided

Is a landlord to blame if, in showing a prospective tenant through a house, he inadvertently permits burglars to enter?

This question, presented in a suit called yesterday before Judge Hewitt in Superior Court, was not decided because it was announced the case had been settled.

The action was that of Sara J. Lyons against L. T. Brown. She asserted Brown left a window open and that burglars entered and stole $695 worth of jewelry.

JOHNSON HITS WORLD COURT

Irreconcilable Senator in Opening Attack

Calls Entry Opening Wedge to League of Nations

Californian Filled to Brim With Propaganda

[BY A. P. NIGHT WIRE.]

NEW YORK, March 8.—President Harding's proposal that the United States accept membership in the permanent court of international justice was assailed here tonight by Senator Johnson, Republican, California, a leader of the Senate irreconcilables as a "first false step" toward membership in the League of Nations.

Speaking before the Bronx Board of Trade, the California Senator declared the demand for American participation in European affairs was based on no logical foundation but emanated from a "befogged international intellectuality, or an hysterically perfervid imagination."

"Still the cry continues, the propaganda persists, for our entry into Europe," said Senator Johnson. "It takes now one form and then a totally different one, and has run the gamut of possible international organizations. It advocates appeal in turn with equal fervor to our altruism and our cupidity.

"The demand that America join the League of Nations is succeeded by the beautiful word picture of an economic conference, and the great part the moral weight of the United States might play in a topsy-turvy world. And now again our old leaguers, wary from defeats, in dulcet tones invite us to join the international court.

APPEALING SOUND

"An international court which substitutes the rule of law for that power and the domination of justice for armed might has a sonorous, an appealing sound. To argue that just as courts determine issues between individuals is logical, there should be a like mode of adjudication of differences between nations by similar courts, at once strikes a sympathetic chord.

"But, what is not said, and what is not understood is that the so-called international court is no court at all, as court is commonly understood. It is little more than what exists with our arbitration treaties. It does not function like the ordinary courts with which we are familiar. It cannot hale before it recalcitrant countries, nor can it of itself assume jurisdiction of disputes between nations. It is a mere arbitral tribunal to which nations may submit disputes if they see fit. And only those questions, which the parties themselves agree to submit can be heard at all.

"Great Britain, France, Italy and Japan have refused to submit to any compulsory jurisdiction, reserving to themselves to decide when and whether any controversy in which they are interested shall come before the international tribunal.

MUST HAVE CONSENT

"Thus, the much heralded court, which is to prevent war in the future, is denied in its inception by the great nations of the earth the right or the power to act upon any questions which may be the breeders of war, without the consent of these nations themselves.

"It is proposed that we do exactly as Great Britain, France, Italy and Japan have done, decline to submit to the jurisdiction of the court unless we wish to submit to it. In a controversy with one of the powerful nations of the earth, without that nation's consent, even if we desired it, the international court could not act. The grandiloquent statements therefore made to our people that we are establishing the rule of law as opposed to the rule of power, substituting the domination of justice under law for armed might, eliminating the causes of war, are the pardonable phrases, the glittering generalities with which we illumine every reference to our international relations.

"The so-called international court, is a part of the League of Nations. Entering the court, which some may believe to be of little consequence, is nevertheless the first false step. There is no illusion about what it means among the advocates of the league. They understand full well and their press boasts that it is the entering wedge, the first movement which ultimately is to lead the full membership in the League of Nations.

DIFFICULT FIGHT

"It has been a long and difficult fight to keep us from membership in the League of Nations. We fondly hoped it had been decided by the American people. Perhaps it must be fought again. If so, let's fight it in the open, with full understanding and knowledge on the part of our people.

"If America is to be finally driven in, let's go in with head up and flag flying. Do not permit our proud nation today to timidly enter one concealed portal and tomorrow surreptitiously to sneak in another, while pretending we are going some other place, or ultimately when too late, when the last irrevocable step has been taken and we cannot extricate ourselves, we will find our country unknowingly a member of a league which it has so emphatically repudiated."

Fox-Trot Pace Set in Land of Highland Fling

[BY CABLE AND ASSOCIATED PRESS.]

LONDON, March 8.—Scotland, cradle of the Highland Fling, has gone so wild over fox-trotting that couples are losing sleep and going without eating in numerous efforts to establish long distance records. Cliff Houghton and Miss Edie Colewore out several sets of musicians last night in a continuous trot of fifteen hours, twenty-five minutes at Ayr, extending the non-stop record by forty-nine minutes.

Statisticians estimated that if these dancers' steps were placed end to end they would reach almost from Glasgow to Edinburgh.

EVERY MORNING IN THE YEAR Los Angeles Times
The Times Building, First and Broadway.
90c per Month. DELIVERED BY CARRIER
By Mail, in Postal Zones 1 to 4, inclusive, California, Arizona, $12.00; Monthly, $1.00. In Zone 5, including Colorado, Idaho, Montana, Oregon, Washington, Yearly, $10.00; Monthly, $1.00. In Zones 6, 7, 8, United States, Canada and Mexico, Yearly, $15.00; Monthly, $1.25.
Entered as second-class matter, Dec. 4, 1903, at the Postoffice at Los Angeles, under the Act of March 3, 1879.
FRIDAY MORNING, MARCH 9, 1923. VOL. XLII.

EUROPE TALKS NEGOTIATIONS

(Continued from First Page)

are more apparent to all Europe as the third month approaches. Industrial France is suffering from a real shortage of coke and more than one French source today vaguely suggests a rapprochement on the basis of an interchange of Westphalian coke and Lorraine minerals.

The occupation rests heavily on France for the single reason of the German default which, partial before January, is now complete—Berlin is not paying one mark to the reparations commission.

ARMY NOT COLLECTING

The French furthermore blithely admit that the army of the Rhine is far from collecting its own expense bill. Belgium has similar embarrassment, but aside from those questions the French are looking for the main signal to come from the metal industries of Germany. It is a confident belief that the amputation of Ruhr coal, chemicals and metals is bound to compel an arrangement for which France is willing to wait, but which she would welcome tomorrow.

Serious opposition furthermore is urging Premier Poincare not to treat the Germans as he would handle insurgent barbarians in the African colonies. It is consistently pointed out that despite the difficulties they have had with the Germans, it must be recognized that France is dealing with a civilized nation and should adopt an intelligent policy of negotiation rather than go on with interminable blockade and sabotage. One of the chief mysteries in the Ruhr affair is why France should be alienated from the sympathies of the world—even from England—when Germany has so happily fleeced large and small investors on her manipulation of the mark.

INVESTMENT IN MARKS

The Matin has taken particular pains to tabulate foreign investments in marks which it estimates at 30,000,000,000 paper francs or 10,000,000,000 gold francs. Thus it is readily seen that while Germany has paid but 5,000,000,000 gold francs since the armistice it has rooked the world in general for 10,000,000,000 gold francs, in good currency, stocks and bonds in other lands with Americans and the English the worst victims, but at the same time the avowed enemies of occupation and of a firm policy with Germany.

Whether the present indications are working toward Louis Loucheur's peace in Europe, which he predicted yesterday, still remains an enigma, but it is certain that when coal, coke and iron begins to make an outcry in Europe something is going to happen.

BELITTLE COUP D'ETAT

[BY CABLE AND ASSOCIATED PRESS.]

BERLIN, March 8.—An official dispatch received from Munich denies that Count Bothmer, former president of the Bavarian royalist party, was arrested in Munich Wednesday when fifteen other persons were taken into custody in connection with an alleged plan to carry out a 'coup d'etat. The dispatch says it is also untrue that the conspirators were endeavoring to separate Bavaria from the Reich with the support of hostile power.

"It is true," the dispatch continues, "they had contact with nationals of such a power, apparently regarding the neutralization of Bavaria in the event of northern Germany turning Bolshevist."

The message concluded by asserting that no important person or organization was behind the proposed "putsch."

BOCHUM, March 8.—[illegible] of 200,000 marks has been [illegible] by the erman Nationalist [illegible] every member of the [illegible] club" who cuts the hair [illegible] German girl caught [illegible] with a Frenchman.

One German here was [illegible] this reward was claimed by a French and sentenced by a military court to serve six months in jail.

SHATTERS CORONADO ROMANCE

Wife of Commander [illegible] Files Divorce Suit in France, Asserting Cruelty

[BY CABLE AND ASSOCIATED PRESS.]

CANNES (France), March 8.—Mrs. Mary Hamlin Lacy, Philadelphia heiress, filed suit for divorce here today from Commander Lindsay Lacy, U.S.N., charging cruelty, barbarous treatment, bodily menace and habitual drunkenness.

Lacy, native of Cocoa[illegible], is now living at Cannes, is under a counter-suit, charging desertion and marital misconduct with a notorious Riviera character, who is unnamed, according to [illegible] Lacy, American attorney, representing Lacy.

Mrs. Lacy left Cannes [illegible] January, taking their three children, Anna, 12 years of age, [illegible], and Mary 7. The announced purpose of her departure was to make a trip to America in connection with an estate in California, to which Lacy agreed.

The naval officer, it is said, received no communication from his wife until February 24, when the first summons of a divorce action were served.

Lacy is of a prominent Louisiana family and well known society in New Orleans and Washington, where he belongs to the Army and Navy and Chevy Chase clubs.

Mrs. Lacy is believed to be the Mrs. Parker Syms of Pasadena, who died in 1918, leaving an estate of more than $1,000,000.

The Lacy wedding was a brilliant social event at Coronado in October, 1903. She joined her husband resign from the Navy in 1921. They have since been on the continent, where they are widely known in society circles.

Waterspout at Havana Harbor Causes Damage

[BY CABLE AND ASSOCIATED PRESS.]

HAVANA, March 8.—A waterspout rising out of the [illegible] height of ten meters [illegible] peared off Morro Castle at the entrance to Havana Harbor [illegible] after noon today and [illegible] the entrance of the harbor [illegible] it subsided.

A big tree near La Punta [illegible] across the harbor [illegible] ro Castle, which [illegible] storms of a century or more [illegible] tors up by the roots [illegible] of a house near the [illegible] palace was crushed [illegible] automobiles were [illegible]

"BEVERLY ESTATES" and "BEVERLY TERRACE"

OVERLOOKING THE CITY AND THE SEA

The Gems of the Exclusive Beverly Hills Community

While containing the ultimate in location and beauty, and every advantage that discriminating persons demand, "Beverly Estates" and "Beverly Terrace" have all the essentials of a sound investment, for no advantage has been taken of the exceptionally low price paid for the raw land, offering these exclusive homesites—

EACH ESTATE 3 TO 5 ACRES IN SIZE at the extraordinarily low TOTAL price of $7,400 to $19,000

—making an average of $3000 per acre—which include the complete high grade improvements of wide, flower bordered, surfaced roads; water, gas, electricity and telephone.

GEO. E. READ Representative

OFFICE Beverly Hills Hotel Telephone 539-521

TRACT OFFICE On Rexford Road Opposite the Town Hall Site

DR. PAUL [illegible]

SEVENTY TAKES CUP FOR ROUND [illegible]

Williams and Barber Follow Respectively

[illegible] is Pronounced Tough by Players

Scores Are Low for Majority of Competitors

BY BOB LOCKE

With 130 cards turned in and a ninety-six golfers qualifying the Pasadena Golf Club's tournament, the affair got away to a fast start and much satisfaction is expressed by both players and management.

Many low scores were turned in [illegible] on an average, they were [illegible] better than was expected. [illegible] of the golfers found the course much harder than was expected, due to the pulling back of [illegible] and the changing of the [illegible] on the greens. The course [illegible], however, was in perfect condition and the greens were pronounced the best in the State.

Toward the middle of the afternoon Dr. Paul Hunter turned in a low score of the day. Hunter [illegible] a wonderful golf for the [illegible] holes and his score sounds like a teacher instructing a 2-year-old how to count. His steadiness approaching were the features of his game—those two things he [illegible] to a fare-ye-well. Hunter's card was 5-3-4-3-4-4-4-5—35; [illegible] 4-5-3-4-3-4-4—35—70.

T. Williams turned in the second best card with a 72, while [illegible] Barber trailed a third with [illegible]. Fred was a little off his game, but toward the end put up a fight and will probably tear it in today's matches.

Tomorrow afternoon a consolation flight will be run off.

Yesterday's results:

[illegible]

Call Wilshire 490 (Chevrolet)

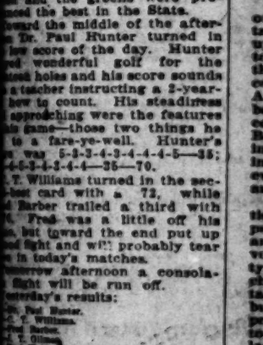

You'll get Immediate [illegible] PLUS— Hill & Mc[illegible]

It's SOME car and SOME SE[illegible] Chevrolet owners (you can tell [illegible] five white line radiator.) T[illegible] of instances where we have [illegible] their upkeep. Buy your new [illegible] do the same for YOU — th[illegible]

For your con[illegible]

9 Chevrolet parts and [illegible]

Agni Garage 505 San Pedro St.
Bassi Garage 1051 W. 16th
G. W. Auto Repair 318 W. 11th
Jack Fletcher Auto Works, 345 W. 16th
Fred R. Winnett 8445 Carlton Way

Hill M[illegible] Co.

When you think of CHEVROLET

SPORT NEWS
The Los Angeles Times

FRIDAY MORNING, MARCH 9, 1923.

DR. PAUL HUNTER COPS QUALIFYING ROUND AT PASADENA COUNTRY CLUB

Jimmy Murphy Quits Durant Team; Will Drive Car of His Own

TWENTY TAKES CUP FOR ROUND

Nelson and Barber Follow Respectively

Course is Pronounced Tough by Players

Scores Are Low for Majority of Competitors

BY BOB LOCKE

One hundred and twenty cards turned in and the thirty-six golfers qualifying for the Pasadena Golf Club's tournament, the affair got away to a late start and much satisfaction was expressed by both players and officials.

Only two scores were turned in under par, as average, they were higher than was expected. Many of the golfers found the course much harder than was expected, due to the pulling back of the tees and the changing of the greens. The course, however, was in perfect condition and the greens were probably the best in the State.

Paul Hunter turned in the best card in the middle of the afternoon, but Hunter's wonderful golf for the day. Hunter holed and his score sounds rather unconvincing for a 5-year-old. His steadiness throughout was the features of the round—those two things he has been preaching to his pro-wall. Hunter's card: 5-4-5-4-3-4-4-4-5—38; 4-4-4-4-4-5—35; 73.

Nelson turned in the second best card with a 72, while Barber trailed a third with 74. There was a little off his game to spoil the end put up by both will probably tear today's matches.

Tomorrow afternoon a consolation match will be run off.

Hunter's results:

Out	5	4	5	4	3	4	4	4	5	38
In	4	4	4	4	4	4	5	4	4	35
Total										73

NET "PROS" MAY PLAY IN TOURNEY

New Ruling Means Miss Sutton, Mrs. Bruce, Mrs. Doeg May Compete at Ojai

A ruling whereby professional tennis players may compete with amateurs without jeopardizing the amateur status of the latter has just been made by the United States Lawn Tennis Association through George T. Adee, one of its officials and a copy of the ruling has been received by President Nat B. Browne of the Southern California Tennis Association.

The new ruling which will allow the three Sutton sisters, Miss Florence Sutton, Mrs. Ethel Sutton Bruce and Mrs. Violet Sutton Doeg, to compete against their sister, Mrs. May Sutton Bundy, and other amateurs simply requires that the tournaments in which the professionals take part shall be advertised as "open to amateur and professional players."

Just how the rule will work out is, of course, not yet certain, though it is apparently up to the local association to sanction the appearance of the professionals in open competition at its discretion. Any tournament will doubtless be much more keenly contested with Miss Sutton, Mrs. Bruce and Mrs. Doeg competing and they will certainly be in demand at such invitational events as Ojai, Santa Barbara and Coronado.

Whether or not the association would sanction their competition in events in which amateur championships are involved such as the city, county and Southern California championships is not yet certain, but there is no doubt, but that the new ruling will be popular at the invitational tourneys. It was intimated last night that the Ojai tournament in April would be the first tournament at which the new ruling would apply.

BENTON IS BACK IN GOOD STANDING

[BY A. P. NIGHT WIRE.]

CHICAGO, March 8.—The controversy of pitcher J. C. "Rube" Benton was settled today in a decision by K. M. Landis, baseball commissioner, declaring Benton eligible to play in organized baseball, approving his transfer to the Cincinnati Reds by the St. Paul club and criticising those who brought charges against Benton.

The National League has objected to the transfer of Benton on the ground that he had knowledge of the 1919 world series scandal and failed to bring it to the attention of the proper authorities, and failed to sustain charges filed by him against another player.

OXY FRESHMEN CAPTURE MEET

Huntington Beach Squad is Defeated, 60 to 53

Herb Morey and Milt Nash Put Up Classy Duel

Ross Nichols Annexes Firsts in Four Events

Coach Joe Pipal's Occidental College freshmen track squad nosed out a 60 to 53 victory over the Huntington Beach High cinder steppers in an exciting meet held yetserday at Patterson Field. Herb Morey, sensational Oxy trackster, and Milt Nash, Coach "Feet" Walker's sprinter and quarter-miler, gave the assembled a classy duel, which ended in a tie, Morey winning the 220 and 440 from the Huntington Beach performer and Nash trimming Morey in the 100 and broad jump. Nash also took second in the discus. Ross Nichols won first in both hurdles, the high-jump, and tied for first in the pole vault, and was high-point man of the meet. Summary:

100-yard dash: Won by Nash (H.); Morey (O.), second; Wall (O.) third. Time—10 2-5s.

220-yard run: Won by Lavelle (O.); Lewis (O.) second; Howie (H.) third. Time—23 2-5.

120-yard high hurdles: Won by Nichols (H.); Wall (O.) second; Bickmore (H.) third. Time—16 2-5s.

Pole vault: Bickmore (H.) and Nichols (H.) tied for first; Conroy (O.) third. Height—11ft. 6in.

440-yard dash: Won by Morey (O.); Nash (H.) second; Lewis (H.) third. Time—52 4-5s.

Shot put: Won by Stevens (O.); Bickmore (H.) second; Conroy (O.) third. Distance—44ft. 11½in.

220-yard low hurdles: Won by Nichols (H.); Wall (O.) second; Hayworth (O.) third. Time—27 1-5s.

High jump: Won by Nichols (H.); Gilleran (H.) second; Bickmore (H.) third. Height—5ft. 8in.

Discus: Won by Stevens (O.); M. Nash (H.) second; V. Nash (O.) third. Distance—108ft. 7in.

220-yard dash: Won by Morey (O.); Nash (H.) second; Montgomery (O.) third. Time—23s flat.

Mile run: Won by Lavelle (O.); Scott (O.) second; Hoxie (H.) third. Time—4:38 4-5.

Broad jump: Won by Nash (H.); Morey (O.) second; Wall (O.) third. Distance—20ft. 8in.

Relay: Forfeited to Occidental Freshmen.

New Southern California Mitt Champs

Before a crowded house at the Los Angeles Athletic Club last night, Southern California amateur boxing champions were named in all divisions after eliminations had brought the contestants down to the final round. Following are the results of the final rounds in all events:

112 pounds — Fidel La Barda, L.A.A.C., knocked out Johnny Conroy, L.A.A.C., in the third round.

Heavyweight — Sam Elsman, L.A.A.C., knocked out R. Clifford Youngquist, unattached, in the second round.

126 pounders—Eddie Gleason, L.A.A.C., knocked out Ray McGargigle, unattached, in the second round.

160-pounders — A. W. Hagberg, L.A.A.C., lost by default to John Grella, L.A.A.C.

175 pounders—Ad. Allegrini, L.A.A.C., knocked out William Chitty, unattached, in the second round.

118 pounders—Ed Golden, L.A.A.C., knocked out Harold Hanson of the Echo Park Play Grounds in the first round.

135 pounders—Joe Schlocker, L.A.A.C., knocked out Carl Papperone, L.A.A.C., in the third round.

147 pounders—Charley Jenkinson, L.A.A.C., technical knockout in the first round of William Zuckle, L.A.A.C.

Athletic Card Is to Feature Soldiers' Show

The athletic program of boxing, wrestling, jiu-jitsu and Japanese sword battling which is to be an important part of the festivities incident to the "Soldiers' Show" which officers and enlisted men of the One Hundred and Sixtieth Infantry, California National Guards are staging for nine days commencing Saturday at Exposition Park, will be in charge of Capt. F. R. Bray, athletic officer of the regiment; Capt. Golder I. R. Lawrence, regimental chaplain, and Robert Howard, athletic instructor at Central Junior High School.

Two amateur boxing bouts will be staged nightly. There will be wrestling matches between the University of Southern California grapplers and Central Evening Night School mat workers. American wrestling as compared with Japanese jiu-jitsu will be demonstrated in competition and Japanese students will put on Nipponese sword battling. All events will be held under A.A.A. rules.

The fencing and broadsword tourneys will be under the supervision of Col. Henri Uyttenhove of the Los Angeles Athletic Club with "Snowy" Baker as referee.

"STUFFY" WITH BRAVES

[BY A. P. NIGHT WIRE.]

BOSTON, March 8.—John McInnis of Gloucester, "Stuffy" to baseball fans, signed a contract today to play first base for the Boston Braves for the next two years.

Working for Himself Now

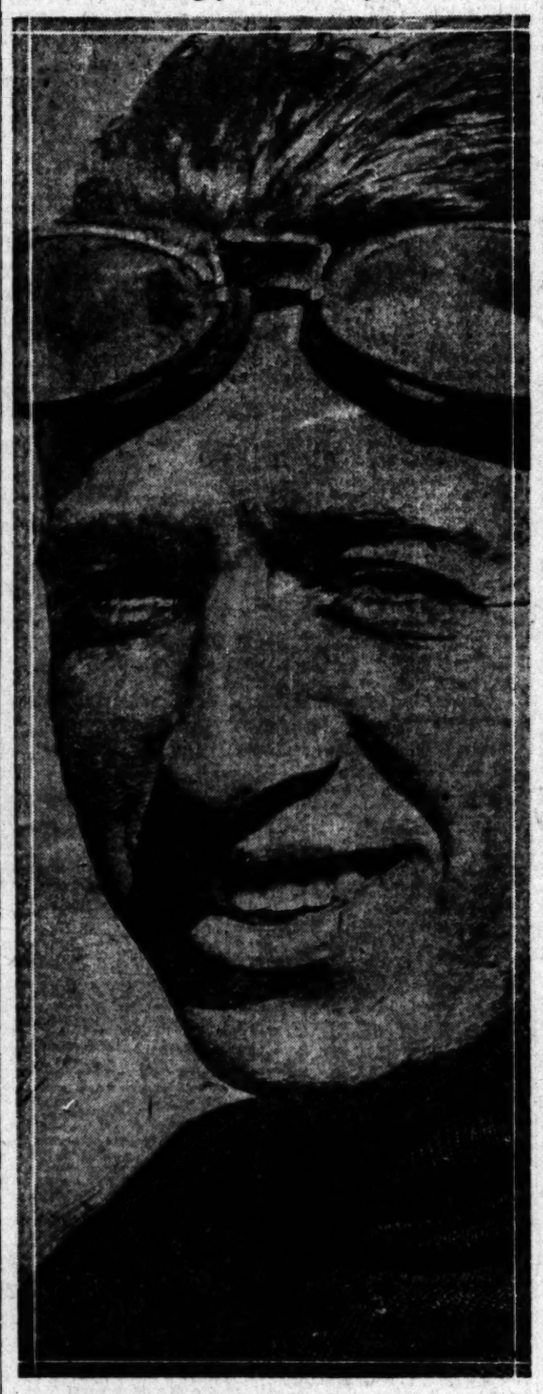

Jimmy Murphy—de Kink

Quite a bombshell was hurled into the ranks of the racing fraternity yesterday when the speedway champion of 1922 announced his resignation from the Durant racing team, whose colors he carried to victory in the recent opening race of the 1923 season.

CHINO FIVE TRIMS FULLERTON QUINTET

[EXCLUSIVE DISPATCH.]

FULLERTON, March 8. — The Chino High basketball squad won the right to meet the winner of the Alhambra-Huntington Park game for the Southern California basketball championship by defeating the Fullerton High five, 28 to 22, in a fast game played on the local court this afternoon.

Both teams put up a hard fight, but the Chino quintet managed to stay in the lead all the way. Chino led at the end of the first half, 17 to 12. Dominguez and Timberland, both of Chino, were the stars of the contest. Two of the Fullerton regulars were out of the game today sick.

BALL PLAYERS AT TRAINING CAMPS

[BY A. P. NIGHT WIRE.]

HOT SPRINGS (Ark.) March 8. Manager Frank Chance's Red Sox battery squad was increased here today by the arrival of Picinich, catcher, and Bill Peircy, a pitcher, who joined other Boston players in workouts in Whittington Park. Reb Russell joined the Pittsburg aggregation, while Babe Adams, Falk and Kuntz swelled the ranks of the training athletes.

WHITTIER BEATEN AT BASKETBALL

In the conference game at Whittier last night S.B.U.C. defeated Whittier at basketball, 37 to 27. In the frosh game, S.B.U.C. defeated Whittier, 22 to 9.

PROJECTOR SCOTT AT GIANTS' CAMP

[BY A. P. NIGHT WIRE.]

SAN ANTONIO (Tex.) March 8.—Jack Scott, New York Giants' pitcher, who last season was given a contract by that team after he had been unconditionally released from the major leagues, arrived at the training camp here on this morning, along with the rest of the Giant hurlers. Scott has not signed a contract yet, but it is understood he is not a holdout.

Willie Kamm, reputed $100,000 player from the Pacific Coast, who was bought by the Chicago White Sox, visited his former team-mate, Jimmy O'Connell, with the New York Nationals. Kamm is on his way to Seguin, where the Sox are getting in shape for the 1923 grind.

GLENDALE HIGH IN HORSEHIDE PRACTICE

Out Glendale way they are starting baseball practice. Normal Hayhurst, coach of the Glendale High horsehiders, has put his men to work, and is himself engaged in the problem of constructing a championship team out of two letter men and a flock of aspiring rookies.

Greib and Lavelle are the only letter men who are back at the Dynamiters' institution this year. The former is fond of the initial sack, while the latter prefers to hang out in the gardens.

From the ranks of the greenhorns, it is possible that quite a number of good players will be developed, especially outfielders. The lack of mound artists is at the present time the greatest weakness of the Glendale crew.

SPEED KING IS HIS OWN OWNER

No More Racing for Others, Says Jimmy

Herafter Will Pilot Cars for Himself

Plans Completed for Great Oakland Track

BY PAUL LOWRY

Complications over the entry list for the Raisin Day motor race at Fresno next month developed yesterday when Jimmy Murphy handed in his resignation as a member of the Durant team to R. C. "Cliff" Durant, its papa, and a pending divorce clash in the McDonald family robbed Bennett Hill of his No. 3 car, which was attached by the Sheriff at Mrs. McDonald's instigation.

At the same time it was announced by Fred Wagner, the starter, that he had just received a telegram from Francis O'Connor, president of the Cotati Speedway Association, to the effect that it was virtually settled one more major speedway will be established on the Coast at Oakland. Jack Prince verified this with a later telegram that everything was going through O.K. and the track would be built near the center of town, just twelve miles from the City Hall on the main boulevard.

Murphy's resignation from the Durant team was not altogether a surprise. It had become known that he was dissatisfied with the terms under which he would drive one of the Miller jobs wearing Durant's colors at Indianapolis next May. Murphy owns the motor in the car he races now and receives all he wins, but at Indianapolis as a member of the Durant team he would get only 50 per cent of his winnings and 35 per cent in subsequent races.

The speed champ has an option on Harry Miller's sixth 122 cubic-inch car which holds good for six days, and he indicated yesterday that he would exercise this option as a bit of good business. Durant is buying four of the Miller jobs and wants another one, but Miller has awarded one to Milton and is reserving one for an entry of his nomination, but he is perfectly willing that the 1922 king of speed shall have it.

Bennett Hill's predicament is distressing to that rapid young man. He had just paid out some perfectly good coin of the realm for patterns, intending to change the 183-inch motor in the McDonald special to 122 as soon as the curtain was rung down on the larger jobs, but the split in the McDonald family, which owns the car, has disrupted his program. There is no telling when the court will get through the case, and unless Mrs. McDonald lets Hill have the car for the Fresno race, it is unlikely he will appear.

Addition of a speedway at Oakland will give California four circuits, there already being tracks at Los Angeles, Fresno and Santa Rosa, and it is rumored that Sacramento may get in the running and build one.

FRANKIE GARCIA BOXES ANDERSON

[EXCLUSIVE DISPATCH.]

CHICAGO, March 8. — Frankie Garcia of Memphis, who stopped the winning streak of Sammy Mandell of Rockford, recently by winning a clean-cut decision, and Eddie Anderson of Moline, will clash in the main bout of a boxing show tomorrow night under the auspices of the American Legion. Circuit Judge Ira Ryner today issued an injunction restraining the authorities from interfering with the contests.

DINUBA CLUB GETS BUSY IN PRACTICE

[EXCLUSIVE DISPATCH.]

DINUBA, March 8.—With the majority of last year's team members on hand the Dinuba club of the San Joaquin Valley League have taken to the diamond for first workouts in preporation for opening of the league schedule. Arrangements have been made with Manager Duffy Lewis of the Salt Lake club, now training at Fresno, to bring his Yannigans here next Sunday for first practice game of the season.

WILLIAMS AT HIS OLD TRICKS AGAIN

[BY A. P. NIGHT WIRE.]

ST. LOUIS, March 8.—Kenneth Williams, leading home-run batter of the American League, signalized his arrival at the St. Louis American training camp at Mobile, Ala., yesterday by knocking the ball over the fence for circuit drives four times, according to a dispatch received here today.

YANKS WIN AGAIN

[BY A. P. NIGHT WIRE.]

NEW YORK, March 8. — The United States tonight won 11 to 2 its second successive victory over Great Britain in the international indoor polo tournament for the John R. Townsend cup emblematic of the world's championship in the sport.

CARDINALS DRAW THE COLOR LINE

Stanford - California Boxing Tourney Called Off Because of Negro Scrappers

[BY A. P. NIGHT WIRE.]

STANFORD UNIVERSITY, March 8.—The championship boxing tournament between the University of California and Stanford University tomorrow night was called off by the Stanford athletic authorities today because of California's proposed use of two negro boxers, it was announced today by Harry W. Maloney, Stanford boxing coach.

Three years ago Stanford, according to Maloney, announced a policy of declining to enter negro boxers in a tournament or to enter men against such boxers. California continued to use negroes and Stanford forfeited the bouts in which such men were to appear.

Last year, according to Maloney, it was agreed between the two universities that no negroes should be used. Despite the agreement, California this year entered Errol Jones, a negro, a middleweight, against Jim Ross of Stanford, and Melvin Johnson, a negro, a heavyweight, against the Stanford heavyweight entry.

RIFLE CLUB WILL HOLD INDOOR MEET

The Pasadena Rifle and Revolver Club will tonight hold forth at its indoors range, 117 East Union, Pasadena. There will be officers elected for the year, some eats and some shooting.

Sunday a team of riflemen from Fort MacArthur will pit its skill against teams from the Los Angeles Rifle and Revolver Club and the Pasadena Rifle and Revolver Club. The shoot will be at the State range, Glendale, the course ten shots offhand, 200 yard, ten shot rapid, 300 yards, and ten shots prone, 600 yards.

MARY BROWNE BEATS DOREEN

Golf Fans Enjoy Close Play of Women Rivals

Contest Even and Exciting at All Times

Miss Cameron to Take on Winner Today

[EXCLUSIVE DISPATCH.]

SAN DIEGO, March. 8.—Miss Margaret Cameron of Los Angeles and Miss Mary K. Browne, of Santa Monica, will battle it out tomorrow morning over the Chula Vista golf course in the eighteen-hole finals of the San Diego Country Club's annual championship tournament. Miss Cameron today took Mrs. G. M. Aldgley into camp very handily by a 5-to-3 score and in the other semifinal match of the championship flight, Miss Browne disposed of Miss Doreen Kavanagh of Los Angeles, 1 up in twenty holes of golf which kept the large gallery on edge throughout, one thrill following another over the route and neither player ever holding more than a one-hole advantage during the great contest.

By winning today Miss Browne made the score three victories in four matches, which she had played with Miss Kavanagh and the great tennis player proved conclusively that she has arrived as a golfing great and is sure to make the country's best, fight to beat her in the big tournaments if she goes after the amateur title.

BEATS MRS. THRIFT

Long distance matches seem the rule rather than the exception in the defeated eight championship flight play today. Mrs Guy Cochran defeated Mrs. R. P. Thrift one up in twenty-two holes while yesterday Mrs. Thrift required twenty-three holes to win a decision over Miss Maud Bell. Mrs. Cochran will play Mrs. John Worley in the final tomorrow. The latter today defeated Mrs. C. R. Moore 7 and 4.

Miss Browne had four birdies

(Continued on Third Page)

You'll get Immediate Delivery PLUS— Hill & McCready SERVICE!

It's SOME car and SOME SERVICE! Ask any of our Chevrolet owners (you can tell them by the distinctive white line radiator.) They'll give any number of instances where we have saved them money on their upkeep. Buy your new Chevrolet here; we'll do the same for YOU — that's a promise.

For your convenience—9 Chevrolet parts and service stations:

Agni Garage, 99 San Pedro St.
Bevel Garage, 1021 W. 16th
G. W. Auto Repair, 218 W. 11th
Jno. Fletcher Auto Co., 845 W. 16th
Fred R. Winnett, 2000 Grafton Way
Lang's Garage, 7515 Santa Monica Blvd.
Fred J. Pfeiffer, 3000 W. Pico
Vermont Garage, 908 So. Vermont
Goodnight & McFarland, 3944 S. Western Ave.

Hill & McCready Inc.
New Car Sales 2251 W. Pico Wilshire 490
CHEVROLET
Used Cars, Parts & Repairs 1803 W. Pico 529-90

Eversoll's

CLOTHES for Spring

Kincaid Kimball Clothes

$35

$40

$45

Buys the Finest of Ready-to-Wear Clothes.

Open Sat. Eve. Until 9:30.

HAVE you ever been in our store to look over the kind of clothes we sell?

OUR CLOTHES — have been welcomed by thousands of men and young men who were dissatisfied with other makes that cost them many dollars more.

YOU can PAY MORE BUT you CAN'T BUY better clothes.

BEAUTIFUL Spring suits and top coats are here hand-tailored from the finest domestic and foreign woolens, exclusive styles and fabrics.

COME in expecting to find exceptional values; we'll all welcome you.

Dana Eversoll
Dwight Eversoll
Ray Hommes
Geo. Culp
Sid Webb

NATIONAL SHIRT SHOPS INC.
548-550 So. Broadway
Eversoll's Complete Clothing Dept.

Tracksters in Hottest Meets of Season Today and Tomorrow

SPEEDY FIVES MEET TONIGHT

Huntington Park Takes on Alhambra at U.S.C.

Squads in Semifinal Tilt for South's Title

Moor Lightweights Hook Up With Norwalk Team

What will probably result in the fastest prep court struggle of the season is scheduled for the University of Southern California pavilion tonight when the speedy Huntington Park High and Alhambra High fives meet in the semifinal game for the Southern California basketball championship.

These two casaba creations are considered the cream of the Southland and a fast, close game should result. Alhambra won the Southern and Central California basketball titles last season and lost the State championship to Stockton by a 1-point margin. Two of the star players on last year's five graduated, however, and the Alhambra squad does not seem to be quite as powerful, while on the other hand the Huntington Park quintet has not met defeat this year.

In a practice game early in the season, the Parkers downed the Moors, 22 to 21, on the Alhambra court, and Huntington Park is a slight favorite to win tonight. The Alhambra team has an advantage of having played on the big U.S.C. court more than the Park squad and this is expected to cut away what advantage Coach Squires's team has.

Ritter and David have been the high point-getters for the Alhambrans, while Van Matre, Mansfield and Starke have done most of the scoring for the Parkers in the past. The line-ups of the two teams follow: Alhambra—Ritter and Nye, forwards; Brewer, center; David and Smoot, guards. Huntington Park—Van Matre and Mansfield, forwards; Starke, center; Lewis and McClung, guards.

The Alhambra High 130-pound quintet meets the Norwalk five in the semifinal tilt for the lightweight title this afternoon on the Montebello court. This game is expected to result in a hot struggle, as both squads boast of speedy teams. On Monday the Grossmont High and Orange High featherweights hook up for the 110-pound championship at Orange.

WOMEN BOWLERS IN MATCH TONIGHT

A packed gallery is looked for tonight at the Angelus Academy, when the special doubles match will be played between Mrs. L. D. Meador and Mrs. Robert Warner on one team, and Mrs. Bohen and Mrs. Ballard on the other. The match will be ten games, high total of pins to win. Mrs. Meador is former women's Pacific Coast champion, while Mrs. Robert Warner is the Los Angeles City champion.

McCANN IN MAIN GO AT HOLLYWOOD

Willie O'Brien to Meet Rival Featherweight Boxer Tonight

Two ringsters who would rather mix than eat are scheduled to exchange punches in the main event at the American Legion Hollywood arena tonight. They are Willie O'Brien and Frankie McCann, a pair of 130-pounders, who have gained much fame in the padded arenas hereabouts. O'Brien distinguished himself not so long ago by holding Larry Murphy to a draw in a bout that was one of the most sensational ever witnessed at the war veterans' stadium. McCann was the fighter who ended the rosy career of one Joe Coffey via the kayoe route. Both are evenly matched and should make their fracas surpass any staged in recent months.

Matchmaker Frank Crowley is bringing back "Racehorse" Roberts for an engagement with Sailor Ritter in the semi-wind-up. The Oakland 160-pound slugger has won twelve straight battles in a row up in the Bay City and is figured to lay out the sailor tonight providing he doesn't kiss the canvas himself.

"Pickles" Martin and Young Datto will settle their long-standing argument once and for all tonight in the special event. The last time these 128-pounders met Referee George Blake pronounced the milling a draw. Alex McDonald, the popular 122-pounder, will swap punches with Mike Salano, a newcomer, who has been a constant main-eventer in the south. Bert Tribbey, a tough 158-pounder, meets Fred Cullen, a man who is no pink-tea performer himself. Al Prowse, San Francisco 130-pounder, makes his debut here against Walter Rooney. Sailor Stiers and Joe Mandot open the show at 120 pounds.

FRANK BENNETT IS KING AT ANGELUS

Frank Bennett proved the star of the all-day bowling tournament held at the Angelus Academy. The sure shot pin knocker rolled up 1948 wins in the all-event, consisting of nine games. Dr. Clinton's M.D. outfit won the five-man team place with the huge count of 2979. The Joe's Cafe team was second with 2891, and the Coffee Cup of Ocean Park was third with 2881.

"Dad" Meek and Bill Ward won the two-man event with a count of 1260, while Belcher and Kruger were second with 1212. Third place was won by McCubbins and Gruener with 1201. Bennett also was first in the individual event with a score of 672 for three games. Bun Listig was second, 647, and Meek third, 637. Bert Pellitier took high game with 267.

YOUNG'S SPEEDY SHOES FOR MEN

You've got to hand it to these swagger new Models for real Shoe Value at $6.50

Young's SPEEDY SHOES Open Saturday Evening till 10 for Men

SIX STORES
514 S. BROADWAY
428 S. BROADWAY
216 W. FOURTH ST.
147 W. FIFTH ST.
212 W. SIXTH ST.
506 W. SIXTH ST.
Pacific Finance Bldg.

POLY HOOKS UP WITH PASADENA

Manual and Lincoln Squads in Tangle at Oxy

Hollywood Takes on Trojan Frosh Speedsters

Pomona and Occidental Hold Saturday Spotlight

Track fans hereabouts will probably run themselves ragged today and tomorrow trying to take in all of the classy track meets on the boards. Four high-class tangles are scheduled for this afternoon, while the annual Pomona-Oxy track struggle holds the Saturday sport spotlight. Caltech and S.P.U.C. also have a meet billed for tomorrow.

The feature cinderpath mix-up on this afternoon takes place at Pasadena, with Coach Doc Skinner's Mechanics tangling with the Bulldogs of the Crown City high school. Pasadena is favored to nose out the Poly entry in this meet, but some close competition and fast times are looked for.

Lincoln and Manual Arts hold their annual meet today on the Patterson Field oval at Occidental College. The Railsplitters are doped as the winners because of their victory over the Oxy frosh, who had previously downed the Artisan tracksters. Franklin and L. A. High hook up in the other prep meet on today. This tangle takes place out at Housh Field and the Pioneers are expected to swamp the Kitefiyers.

Coach Bill Page's Hollywood High flyers will make their second appearance of the season today at Bovard Field, meeting Coach Dean Cromwell's University of Southern California peagreeners. Local dopesters predict that the Foothillers are in for a beating.

One of the hottest meets of the season should result tomorrow at Patterson Field, when the Occidental and Pomona College beeveedee aggregations connect in their annual shindig. Both sides are claiming the victory and it is expected that the team nabbing the largest quota of seconds and thirds will finish on top. The Caltech-Southern Branch track tangle is doped to go to the Engineers without much of a struggle.

GRIFFIN IS TO PLAY AT AMBASSADOR

List of Celebrities Swelled by Addition of Champion and Other Tennis Stars

A wire was received yesterday morning entering Peck Griffin of San Francisco in the Ambassador invitational tennis tournament starting next Wednesday on the Ambassador courts. Griffin will play in the doubles with William Johnston, ex-national champion and member of the United States Davis Cup team. Griffin won the national doubles championship three times with Johnston and Strachan for partner. He also holds the California State singles championship.

Griffin and Johnston are the favorites for double honors in the coming tournament, but will have to dispose of Bob and Howard Kinsey, Snodgrass and Reinke, Herd and Bundy, Maury McLoughlin and Nat Browne and Godshall and Ferrandini.

The complete list of entries, which includes the leading Pacific Coast players as well as national and international stars, is as follows:

Singles—William Johnston, Howard Kinsey, Bob Kinsey, Peck Griffin, Cliff Herd, Tom Ferrandini, "Pep" Jones, Harvey Snodgrass, Harold Godshall, Tom Bundy, Miles Reinke, Eugene Warren, Ralph Sindorf, Paul Hardeman and Conrad Bryant.

Doubles — Reinke-Barber, Perrine-partner, Johnston-Griffin, Kinsey-Kinsey, Snodgrass-Reinke, Ferrandini-Godshall, Herd-Bundy, Robert F. Varicl-Hornidge, Warren-Hardeman, Sindorf-partner, Jones-Bryant, Dickenson-Allen, McLoughlin - Browne, Bowers-Thomason, Hahn-Donnell.

SEVENTY TAKES CUP FOR ROUND

(Continued from First Page)

Stevens, G. C. Howell, C. T. Campbell.
85—V. M. Richardson, W. L. Lehman, Ward Ackley, C. Finley.
86—J. R. Richardson, T. Moores, C. N. Doty, L. O. Parlee.
87—H. A. Dodge, H. B. Webber, M. L. Campbell, G. H. Welch, E. D. Baxter.
88—J. H. Warner, H. E. Hawkins, F. H. McPherson, C. L. Harder, D. M. Roth.
89—H. B. Boyer, C. A. Edwards.
100—A. B. Westfall.
101—C. N. Randolph, R. W. Sellack, H. C. Kimball.
102—W. R. Rannacker, M. L. Joslyn, G. W. Robb.
103—A. S. Pratt, L. Montgomery.
105—Eddie Krauch, E. P. Craig.

TODAY'S PAIRINGS

First flight, starting time 12 m.—C. Williams vs. R. H. Fiskdale, Paul Wold vs. J. R. Eagle, L. M. Thomas vs. J. T. Ollmer, Fred Barber vs. H. H. Ingalls, Elmer Ralphs vs. W. W. Bostwick, Ralph Lindsager vs. J. H. Potter.

Second flight, starting time 11:30 a.m.—Wilbur Mack vs. A. L. Stevenson, H. E. Crawford vs. W. W. Lathbad, M. R. Hughes vs. G. P. Tonk, F. L. Dickinson vs. W. R. Tait, G. R. Nordenholt vs. D. S. Chisholm, A. Cosby vs. R. M. Medlocks.

Third flight, starting time 11 a.m.—A. C. Sellary vs. R. E. Smith, Walter Moore vs. E. S. Rendell, A. K. Boorne vs. C. Sheckler, C. P. Herman vs. H. S. Robbins, J. J. Doran vs. A. M. Andrews, M. A. Leach vs. L. R. Thayer, C. W. Deanire vs. T. A. Stephens, R. J. Culver vs. Morris Phillips.

Fourth flight, starting time 10:30 a.m.—W. W. Ralphs vs. A. A. Sugg, H. A. Hawks vs. H. H. Armstrong, H. L. Delano vs. E. S. Browne, H. W. Burlas vs. H. R. Hughes, Jr., Nate Mears vs. N. C. Ryan, George Moser vs. C. Fertig, Neal Burns vs. J. C. Williams, H. O. Peyton vs. R. M. Curtis.

Fifth flight, starting time 10 a.m.—A. T. Jerzins vs. E. R. Schayer, N. S. Ewing vs. L. H. Freeman, J. D. Riddell vs. V. R. Townsend, Jack Nash vs. D. L. Darsie, G. E. Campbell vs. H. M. Snider, E. G. Richardson vs. R. J. Broad, E. S. Riley vs. R. B. Hoagman, C. K. Mansart vs. G. C. Williams.

Sixth flight, starting time 9:30 a.m.—F. W. Shield vs. R. E. Cresswell, C. D. Hagerman vs. G. R. McDaniels, J. S. Petty vs. R. D. Law, G. S. Tusser vs. F. G. Freeman, F. J. Welch vs. D. F. Peyton, E. E. Combs vs. Roy Campbell, A. M. Britton vs. G. W. Morgan, C. R. Jones vs. Fred Overbury.

POLY HIGH NINE IN WIN OVER SEASIDERS

Coach "Cop" Mahoney's Poly High baseball team swamped the Long Beach High School nine, 8 to 2, in a speedy game played yesterday afternoon on the Exposition Park diamond. The contest was the first of a four-game series to be played between the two institutions.

McQuigg, Poly first sacker, starred with the willow, drawing a single and a home-run with two men on out of three trips to the rubber. Gohner, Jackrabbit first baseman, also slammed out a homer. "Tiny" Soules, on the mound for the Washington Streeters, demonstrated his hurling ability by holding the Seasiders to two lone hits. Price, Mechanic right fielder, was the fielding star of the day. The box score:

POLYTECHNIC	AB	R	H	O	A
McD'ald,ss	3	2	1	2	2
Jamison,2b	3	2	2	0	2
Miller,cf	3	1	1	1	0
McQuigg,1b	3	1	2	9	1
O'connor,3b	3	0	1	1	1
Parker,lf	3	1	2	0	0
Price,rf	3	0	1	1	0
McCarthy,c	3	0	0	6	0
Soules,p	2	0	0	2	1
Totals	26	8	10	21	7

LONG BEACH	AB	R	H	O	A
White,p	3	0	0	0	0
Lawrence,c	4	1	1	6	1
R'hrsek,2b	4	0	0	0	0
Hamble,ss	3	0	0	0	1
Jones,lf	3	0	0	0	0
Dillon,cf	3	0	0	0	0
Privett,rf	3	0	0	2	0
Sims,3b	3	0	1	1	2
Gohner,1b	3	1	1	8	0
Elliott,lf	2	0	0	0	0
Totals	29	2	3	18	7

SCORE BY INNINGS

	1	2	3	4	5	6	7	
Long Beach	0	0	0	1	1	0	0	—2
Base hits	0	0	0	1	1	0	0	—2
Polytechnic	2	0	3	2	1	0	x	—8
Base hits	3	0	2	2	1	1	x	—10

SUMMARY

Error—Jamison. Struck out—By White, 6; by Soules, 4. Bases on balls—Off White, 1. Hit by pitched ball—McDonald. Stolen base—Jamison. Home runs—McQuigg, Gohner. Two-base hits—Parker, McDonald.

INDIANA UPSETS HAWKEYE'S HOPE

Stops Iowa's March to Big Ten Title

Hoosiers Provide Thrill in Basket Battle

Michigan Broad Jumper Near World's Record

BY CHUCK WEST
[EXCLUSIVE DISPATCH.]

ANN ARBOR (Mich.) March 7. Although having no possible chance of winning the Big Ten title, the Indiana basketball team seems to have been cast in the role of maker of champions. Now that Iowa has been upset by Indiana, the Hoosiers are still sitting in the driver's seat; so to speak, for they can either present the conference glory to the subdued Hawkeyes by trimming Wisconsin the 12th inst. or else bring about a tie between Iowa and Wisconsin by losing to the Badgers in the final game of the Big Ten schedule.

Wisconsin and Iowa have each lost one game, the former having been vanquished by Purdue early in the season. If the Badgers can get safely by the doubtful Chicago quintet Saturday night they will only have to defeat Indiana to share the Western Conference basketball championship with Iowa. Indiana holds the spotlight in Middle Western casaba circles and speculation. The outcome of next Monday's conflict is furnishing fans with a lively topic for discussion.

Indiana stuck a crow bar into Iowa's differential at a notable moment. Never before in the history of Big Ten basketball had Iowa reached higher than fourth place, and with the title practically in the Hawkeyes' possession due to eleven consecutive victories the lowly Hoosiers got frisky and spoiled a very satisfactory season for the Iowans in their last game of the year.

* * *

Results of the Illinois relay carnival last Saturday were more than gratifying to Coach Farrell of Michigan. In the open events his men took four firsts and two seconds, and if the Wolverines can keep up the pace they have set the conference indoor championship will probably find a home on the Michigan campus after the big event is staged at Northwestern, the 16th and 17th insts.

Farrell had his men limbering up in the gym today, determined not to let them take it easy on the strength of their performances last week. The Wolverine squad will enjoy a light workout at Lansing Saturday, when the Michigan Agricultural College is host to the college athletes of the State in a relay carnival. Farrell is not planning to let his men work too hard in this minor affair, but will throw every possible contestant into competition at Evanston the following week-end.

Illinois is Michigan's most dangerous rival for the Big Ten indoor honors. In Ayers, sprinter, the Indians are certain of points in the dashes, while Johnson is a probable winner in the hurdles. A set of long-winded gentlemen who demonstrated their ability in the four-mile relay are also figured on by Illinois to collect some more points for the good of the institution, and Coach Gill has a flock of second and third-place men who are certain to swell the Illinois total.

But in Reinke, stellar 880 man; Vanorden, shot putter, and Brooker, pole vaulter par excellence, Michigan can be sure of a generous share of blue ribbons, and with a few second and third places to keep the score growing, Michigan will undoubtedly win the championship.

It is unfortunate for the Wolverines that there is no broad jump included in the list of events in the championship meet. Hubbard would be a sure winner, having upheld his title as national champion with ability. However, Hubbard is a hurdler and sprinter of no little repute, and will turn his attention to these events in hopes of garnering a few valuable points.

In the Illinois carnival Saturday Hubbard leaped 25 feet 4½ inches in the broad jump for what would have been a new world's record, but the colored star, crowhopped almost imperceptibly, and his jump was disqualified. He won the event, however, with a mark of 23 feet 11 1-4 inches, breaking the carnival record.

Molla Wins a Match Finally in Tournament

[BY CABLE AND ASSOCIATED PRESS.]

MENTONE, March 8.—Mlle. Suzzane Lenglen defeated Miss Cadle of England in the women's singles of the Mentone lawn tennis tournament today, 6-0, 6-1. Miss Cadle is the player, who, on Tuesday eliminated Mrs. Molla B. Mallory, the American champion.

Mrs. Mallory and Miss Blake, the only all-American pair in the women's doubles defeated Lady Denman and Mrs Sanderson of England; 6-2, 6-1, reaching the fourth round. This was the first winning match in which Mrs. Mallory has figured at Mentone.

Miss Elizabeth Ryan, the former Californian, won from Mrs. Beamish of England, 6-3, 6-3.

In the semifinals of the women's singles tomorrow, Mlle. Lenglen will play Mrs. Satterthwaite of England, while Miss Ryan will meet Miss Kathleen McKane.

DAUGHTER IS BORN TO "BO" McMILLIN

[BY A. P. NIGHT WIRE.]

FORT WORTH (Tex.) March 8. A daughter was born to "Bo" McMillin and wife in Shreveport, La., last night, according to telephone messages to relatives of the famous football player here today.

"I'm glad the baby is a girl; I didn't want a football player," McMillin said.

QUITE SURE HIS TEAM WILL WIN

Fans Believe "Feet" Walker's Huntington Beach Lads Will be Victors

[EXCLUSIVE DISPATCH.]

ANAHEIM, March 8.—When the scantily clad track and field artists of the Orange county high schools tangle on the Anaheim field the afternoon of Saturday, March 31, Coach "Feet" Walker and his Huntington Beach team will be returned victors for the second consecutive year.

This was the consensus of opinion among local fans today after reviewing developments of the last few weeks.

While little has been learned of the track prowess of the Orange and Fullerton squads, a resume of the situation fails to disclose where the Santa Ana team, handicapped by injuries and illness, crippled by the loss of several of its stars, through ineligibility and the four-year rule and a dozen other maladies that have set on Ray Adkinson's handful of faithfuls, can hope to do better than snatch a second place in the annual classic. Dopesters have picked Anaheim for third place.

The Huntington Beach team showed its strength when it traveled to San Diego recently and tied the border city athletes, 56 to 56, in a meet that was highly sensational from the standpoint of the spectators. Coach Walker's trio of stars, Ross Nichols, Milt Nash and Charlie Bickmore lived up to their reputations in this affair, glombing forty of their team's total points. Nash was the star of the meet, winning firsts in the 100, 220, 440 and broad jump. He also annexed a second in the discus throw.

Red Sox and Dodgers Are Up for Sale

[BY A. P. NIGHT WIRE.]

NEW YORK, March 8.—Baseball circles had two major league clubs on the block today—the Boston Americans and Brooklyn Nationals — but although interests in both, admittedly were for sale to the highest bidder, doubt was expressed tonight as to the prospects of either changing ownership at present.

Harry H. Frasee, president of the Boston Red Sox, declined to comment on reports reviving the possibility that he might sell his interests. It was learned, however, that he had not conferred today with Ban Johnson, president of the American League, on the subject, as suggested in advices from training-camp sources.

Owners of the Brooklyn club, meanwhile, admitted they had been approached by representatives of Edward F. Simms, wealthy Kentucky turfman and oil operator, with an offer of $500,000 for their interests, but did not appear to regard it faborably.

University of Illinois golf squad includes twenty-five candidates. They will open a six-game schedule April 20 against Indiana.

Good Cause for Satisfaction

It's a real pleasure to be a Goodyear Station Dealer these days.

In the first place, the public is getting over its fondness of fictitious "discounts" and delusive "bargains" and is turning back to sound values.

In the second place, the new beveled Wide Weather Tread Goodyear Cord is swinging back into a popularity that is tremendous.

We are trying to do our part in giving every Goodyear user the best deal he ever had by extending him intelligent and conscientious service.

If you want the best tire Goodyear ever made, backed up by service that helps you get from this tire all the mileage built into it at the factory, come see us today.

As Goodyear Service Station Dealers we sell and recommend the new Goodyear Cord Tires with the beveled All-Weather Tread and back them up with standard Goodyear Service.

EAST AND SOUTHEAST
C. Anderson & Son, 4300 E. 1st St.
Beasley Brothers, 1146 East Slauson.
Nesbett Tire & Rubber Co., 800 East 4th St.
W. H. Gaborin, 709 E. Washington.

DOWNTOWN
Johnson & Ohlson, 1910 S. Main St.
Model Tire & Vul. Co., 1160 S. Olive.
P. L. Supply Station, 600 L. A.
S. A. S Garage 320 S. Los Angeles.
Trunk Tire Service Co., 1244 S. 8th St.
William W. Waller, 1814 S. Hill.
George B. Zins, 1220 S. Main.

HOLLYWOOD
Gaudi, Howe & Giulli, 6260 Hollywood Blvd.

NORTH AND NORTHEAST
G. L. Blake, 108 Ave. 20 South.
Palmer Tire Shop, 6031 Pasadena Ave.

SOUTH AND SOUTHWEST
C. L. Baker & Son, 2221 S. Hoover.
Walther T. Carter, Corner 60th and Manchester.

SOUTH & SOUTHEAST
Clyde Service Station, 1911 E. Jackson & Miller, 2141 E. McKinley & Richmond, Vernon.
Northern Light Service Station, Vernon & Main.
Pioneer Tire Co., 2 Pioneer St.
S. J. Tire Vulcanizing Co., 3 Pioneer St.
Wilmer Tire Co., 6141 S. Vermont.
Tal Wright, 401 West 103rd.

WEST AND NORTHWEST
Alexander Pegau Tire Co., 1 Grand Ave.
Crystal Tire Service, 1000 W. Fifth & Alvarado, 320 W. Lafayette, Motor Service Co., Lafayette.
Phillip A. Ross, 1501 S. Western Ave.
Frederick J. Peters, 1501 S. Vermont Ave.
Westgate Motor Co., 1017 Westgate.
Western Ave. Garage, 107 S. Western Ave.

GOODYEAR
Los Angeles Made for Western Trade

Every Los Angeles car owner has a reason for buying Goodyear Tires. He not only gets the best tires money can buy, but he also contributes directly to the growth of a basic industry, and therefore to the prosperity of his home city. Every increase of three tires in the daily production of the Goodyear factory in Los Angeles means the employment of one additional workman, a home builder in Los Angeles of today and an investor in Los Angeles of tomorrow.

Light on a pleasant subject

That flame which lighteth your first English Oval likewise lighteth the way to a lifetime of pleasant smokes.

For English Ovals are just that—*pleasant!*

Mild by Nature, mellowed by Time, blended by Philip Morris in the *good old English way*, and—*pleasant!*

—More than that . . . . .

In-COM-pa-ra-bly fine!

And a right goodly money's-worth beside.

PHILIP MORRIS & CO. LTD

ENGLISH OVALS CIGARETTES 20 for 25

Blended in the Good Old English Way

Training

VERNON TIGERS SHOW UP WEL

Bengals Work Out Kinks Maier Grounds

Chadbourne - Hannah Frac Results in Draw

Both Teams Resume Seri This Afternoon

BY ED O'MALLEY

A generous bunch of Vernon well wishers sauntered to Maier Park yesterday afternoon to witness the struggle between the houses of Chadburne and Hannah. Well were the fans rewarded, the clash being a hectic affair of nine innings with honors even, each team scoring one run. Things looked rather squally for the fourth inning of Chadbourne as the team batted its end. Up to the seventh batting Chet had gathered a beautiful bunch of doughnuts. Peter Pan, however, came to the rescue in the seventh with a slashing two bagger. Then Eddie Kenna keyed up the good work by darting a beauty single to center. O'Brien made a dash of a throw to the plate, but the pardon came to late and the prestige of the house of Chadbourne remained without a stain.

The Tigers, with but few exceptions, are going along smoothly and are fast getting in the pink. German's work has been particularly noteworthy. Jakie May did not don a uniform yesterday, but will do a little sun bathing today.

Pete Schneider did not report for duty owing to the fact that his wife is undergoing an operation at a hospital. Truck Hannah unlimbered in the morning, but a cold which he has been trying to master for the last few days, won an easy decision over him in the afternoon and he desisted. Truck marshaled the destinies of his team from an easy chair in the grand stand while the rooters got busy again this afternoon. Come out, lads—the going's fine.

JOHNNY DUNDEE IS LOSER TO FLU ENZY

[BY A. P. NIGHT WIRE.]

NEW YORK, March 8.—Johnny Dundee, junior lightweight champion, has contracted influenza and will not be able to defend his title against Tommy Noble at Madison Square Garden March 16, Tex Rickard announced today.

HAIR STAYS CO

Millions Using this Greas Few Cents Buys Jar any Dru

Even obstinate, unruly or shampooed hair stays combed all day in any style you like. "Hair-Groom" is a dignified combing cream which gives that natural gloss and well-groomed effect to your hair—that final touch to good

EARL & WILSON

They are better

Neater at top
Lock in front

EARL & WILSON

SEMI-SOFT COLLARS

COLLARS — SHIRTS

TROY MOTOR SALES CO. USED CAR DEPARTMENT

TROY

BROADWAY AND LAFAYETTE DISTRIBUTORS

NEW CAR SA WITH EVERY NA

Standard Models at

$590 TO

"There's Nothing to Annoy, Wh

Training Season Seems to Be Under Way Just Now

VERNON TIGERS SHOW UP WELL

Bengals Work Out Kinks at Maier Grounds

Chadbourne - Hannah Fracas Results in Draw

Both Teams Resume Series This Afternoon

BY ED O'MALLEY

A generous bunch of Vernon ball tossers sauntered to Maier Park yesterday afternoon to witness the struggle between the fellows of Chadbourne and Hannah. Well were the fans rewarded, the clash being a hectic affair of nine innings with honors even, each team scoring one run. Things looked rather squally for the former, of Chadbourne as the tilt drew to its end. Up to the seventh inning Chet had gathered a beauteous bunch of doughnuts. Peterson, however, came to the rescue in the seventh with a slashing two-bagger. Then Eddie Kenna kept up the good work by darting a neat single to center. O'Brien made a dash of a throw to the plate, but the pardon came to late and the prestige of the house of Chadbourne remained without a blemish.

The Tigers, with but few exceptions, are going along smoothly and are fast getting in the pink. Coleman's work has been particularly noteworthy. Jakie May did not report yesterday, but will be in harness this morning. Truck Hannah unlimbered his arm yesterday, but a cold, which he has been trying to master for the last few days, won an easy decision over him in the afternoon and he is confined to quarters. Truck marshaled his cohorts of his team from an easy chair in the grand stand. Will some one please get busy again this morning? Come out, lads—the stove's hot.

JIMMY DUNDEE IS LOSER TO FLU ENZY

[BY A. P. NIGHT WIRE.]

NEW YORK, March 8.—Johnny Dundee, junior lightweight champion, has contracted influenzan and will not be able to defend his title against Tommy Noble at Madison Square Garden March 16, Tex Rickard announced today.

AUTO THIEVES GRAB ELEVEN

The following autos were stolen from the streets of Los Angeles yesterday:

Chandler, 1920 touring, 817448.
Ford, 1921 touring, 4311344.
Chevrolet, 1923 touring, 537580.
Buick, 1917 touring, 651464.
Ford, 1923 touring, 4338271.
Studebaker, 1921 touring, 736090.
Ford, 1921 roadster, K-3763.
Ford, 1923 touring, 879739.
Star, 1923 touring, 635370.
Chevrolet, 1920 touring, 537293.
Ford, 1921 sedan, 153718, Texas.

Any one seeing any of these cars will please notify the auto theft bureau of the Auto Club of Southern California or police headquarters.

CHAMPION GOLFER TO VISIT AMERICA

[BY A. P. NIGHT WIRE.]

NEW YORK, March 8.—Miss Joyce Wethered, British woman's golf champion, has decided to visit the United States next fall to compete in the American women's title event at the Westchester-Biltmore Club, Rye, N. Y., according to information received here today.

Coming on the heels of the decision of Miss Glenna Collett, American titleholder, to abandon her plans to go to England this year, Miss Wethered's proposed visit revived interest in the possibility of a test of skill between the rival woman champions.

Miss Wethered, who is a sister of Roger Wethered, British amateur star, won the women's title last year by defeating Miss Cecil Leitch.

COLLEGE GOLF IS TO COMMENCE SOON

[EXCLUSIVE DISPATCH.]

ANN ARBOR, March. 8.—Golf has taken its place as a minor sport in the Big Ten and schedules are being arranged for spring matches now. It will be impossible for the college divot-diggers to get any practice until the early part of April and the first matches of the season will take place between the golfers of Indiana and Illinois at Bloomfield, April 20. Being less optimistic in regard to the weather, Chicago has deferred the opening of the season until May 4, when the Maroons will entertain the Michigan quartet. Intercollegiate golf will be played every week during May and June.

Jockey at Tijuana named Weiner won yesterday, so he can't be the wurst.

MARY BROWNE BEATS DOREEN

(Continued from First Page)

on her first nine holes going out today against Miss Kavanagh, who had a birdie and an eagle. On the second nine Doreen had four birdies and Mary one. Both took 42 on the outward journey, Mary 47 to come home and Doreen 46 strokes.

Miss Margaret Cameron has been going great and it is a toss-up in the finals tomorrow between her and Miss Browne. The entry of the northern star feminine golfers has added a lot of interest to the San Diego Country Club tournament and competing against such luminaries will prove a fine thing for the local women.

By halving the first hole with par fives Miss Browne forged ahead by taking the second with a birdie four. The third was halved with par fours, but Doreen squared the match on the fifth, winning this with an eagle four, Miss Browne getting down in five for a birdie, yet losing. Doreen took the lead on the fifth, winning it with a birdie four. The sixth was halved with par fours and the seventh with par fives. Mary evened matters on the eight when she won it with a birdie five. A birdie four on the ninth gave Miss Browne the lead, one up at the turn.

SQUARES ON TENTH

Coming in Miss Kavanagh again squared the match on the tenth, winning this with a birdie five. A par five gave Miss Browne the eleventh and the lead once more. A birdie three for Miss Kavanagh evened it again and Doreen won the thirteenth with a six and was out in front, one up. Mary won the fourteenth with a par five, evening the match, but Doreen took the long 533-yard fifteenth with a birdie five, narrowly missing an eagle four for the second time in two days, and was in the lead. Miss Browne won the sixteenth with a four and they were even. The seventeenth was halved with birdie fours and the eighteenth in sixes. On this green both were over in three, Miss Browne being away 30 feet above the cup on the sloping green. The second was short, Doreen laying her first putt dead in four, two feet from the pin. Then when all seemed over except the handshaking after Mary sank her third putt for a six, Doreen missed her short second putt, was down in six, halved the hole and the match.

WINS TWENTIETH

The first extra hole, No. 1, was halved with birdie fours. Miss Browne winning the twentieth, on the second green with a par five, Doreen taking six. Miss Kavanagh's drive was on the side hill and her second, an iron, short. Wonderful spoon put her at the edge of the green, her chip was over and she was down in two putts. Mary gambled on her second, having a slightly hanging lie which gave her a poor stance as she was below her ball. Taking her brassie after she saw that Doreen was short and only a marvelous shot could put Miss Kavanagh on in three. Mary whaled into the ball and was close to the green in two. The pitch was on and she was down in the regulation two putts, to win the hole and one of the greatest matches ever played in this section.

The Browne-Kavanagh card follows:

Out—Women's Par	5	5	4	6	4	4	4	5	5	—42
Miss Browne	5	4	4	5	3	4	5	5	4	—43
Miss Kavanagh	5	4	4	4	4	4	5	5	4	—43
In—Women's Par	4	5	4	5	3	5	5	5	5	—41—83
Miss Browne	4	5	4	7	2	5	4	4	6	—47—90
Miss Kavanagh	5	5	4	6	3	5	4	5	5	—46—89

Today's results follow:

Championship flight defeated eight semifinals, Mrs. Guy Cochran defeated Mrs. R. P. Thrift, 1 up in twenty-two holes; Mrs. John Worley defeated Mrs. C. R. Moore, 7 and 6. In the first flight finals Mrs. L. A. Hauser defeated Miss Lois Brundred, 3 and 2. In the second flight finals, Mrs. S. D. Bush defeated Mrs. P. Morgan, 5 and 4. In the third flight finals Mrs. James Horan defeated Mrs. A. C. Lillie, 4 and 3. In the fourth flight finals Mrs. Ed Chase defeated Mrs. L. B. Hakes, Jr, 9 and 8. In the fifth flight finals Mrs. H. Williams defeated Miss Evelyn Jones 1 up. In the sixth flight finals Miss Lillian McManus defeated Mrs. H. R. McClintock, 4 and 3.

CUBS' INFIELD IS A PROBLEM

Friberg Showing Well at Difficult Corner

Grantham Not Quite Sure Yet on Second

Gum Chewers Go Through Regular Workout

[EXCLUSIVE DISPATCH.]

AVALON, CATALINA ISLAND, (Cal.) March 8.—The regular routine of a training camp—batting, pitching and fielding—kept the Cub squad busy again this morning and in the afternoon the major leaguers stirred up a little excitement for the islanders by putting on another practice battle.

The preluncheon workout was uneventful except for the showing on the so-called regular infield comprised of Grimes at first, Grantham at second, Hollocher at short and Friberg at third. All the interest, of course, centers in Grantham and Friberg and the tow kids performed so impressively in the field this morning that one would hardly suspect that two weeks ago they were strangers to their respective positions.

SURE ON GROUNDER

Of the two men Friberg seems to be making the more rapid advancement. He is beginning to handle himself with greater confidence around the far corner and in practice is a sure bet on a ground ball, whether he comes in or goes to his side for it. Of course, the real test won't come until he gets into some regular ball games.

Grantham by now is pretty well acquainted with his new position and he moves around easily for batted balls, but apparently isn't as sure of himself as he should be. This condition is natural enough. Not only is he trying to master a new problem, but he is a youngster just breaking in and he knows all eyes are on him. It is a fairly tough predicament for the lad and he deserves credit for doing what he has so far. It won't take much more improvement for him to make the grade, at least so far as the fielding is concerned. Hitting is something else again, but he looks impressive at the plate.

FEW INVALIDS

Practice is still hindered somewhat by the presence of invalids. Aldridge continues in confinement with his cold, but may be out tomorrow. Kaufmann can't do much more than loaf around the outfield because of a festered foot and Keen has to hit fungoes pending the elimination of a pain in his salary wing. He probably won't be ready to work his arm for another week. Outside of this trio the squad is reported in ship shape.

POSTPONE ATTEMPT TO STOP BIG FIGHT

[BY A. P. NIGHT WIRE.]

NEW YORK, March 8.—Legal attempts of the Pioneer Athletic Club to block the heavyweight boxing match next Monday night between Luis Firpo and Bill Brennan at Madison Square Garden on the ground that the club had a prior contract for the service of Firpo today was postponed until tomorrow.

MRS. HURD VICTOR ON SOUTHERN LINKS

[BY A. P. NIGHT WIRE.]

BELLAIR HEIGHTS (Fla.) March 8.—Mrs. Dorothy Campbell Hurd of Merced Cricket Club, Philadelphia, former American and British women's golf champion, defeated Mrs. Caleb B. Fox of Huntington Valley in the final round of the Bellair championship today by one up.

KILLEFER DROPS HIS AX

Angels' Skipper Celebrates Arbor Day by Planting Surplus Bushers; Has Only Nine Left

BY HARRY A. WILLIAMS
[EXCLUSIVE DISPATCH]

ELSINORE, March 8.—Red Killefer celebrated Arbor Day by planting his surplus bushers, and now has only nine left out of the original brave 600 or so. The casualties among the rookies have been almost as heavy as those suffered at Balaklava.

This Arbor Day pruning has given the local baseball premises a much less unkempt appearance. Here and there may be a dead limb among the regulars and veterans which will have to be lopped off in order that the club bring forth a greater crop of victories, but there is no indication of this to date.

Business Manager Lockard motored back to Los Angeles today, and will be supplanted here by Sam Grant. Sam is to handle the gate and count the proceeds or cost of the San Bernardino game on Sunday.

Mr. Lockard embellished himself with golfing knickerbockers when in our midst while Billy McCabe has blossomed out in the same sartorial style. Many believed them Gene Sarazen and Jock Hutchison and as neither denied it, they were the cynosure of all eyes.

The village queens thought them really wonderful.

IS OPTIMISTIC

Killefer was very optimistic today. He feels that Deacon Hodd, the quaint Quaker, will be a big aid to the club. The deacon is contented and happy. He accepted his fate in Brooklyn and in Seattle with Christian resignation, but always there was a deep yearning in his breast for something a bit better, as for instance playing ball in Los Angeles, which is close to his own home town.

Then there is the case of Dixie Carroll. Dixie reported in better shape than ever before. Also he has increased pep. Then he gives promise of fitting into center field better than in left, which didn't seem to be built to his measure. Of course, McCabe may go out for the center-field job and might grab it but apparently the speedy Chicagoan is being groomed for the utility role in which he would be very valuable.

HAS THE CALL

While Sandow Griggs probably has the call on first base by virtue of his heavy hitting, the position is likely to be shared by Colvin. This bird is a fielding wizard, something which one can sense even on these rough grounds.

Marty Krug, grand ball player that he is, has no sinecure at second base. Chief Lindimore is coming fast and strong. Killefer rates him as a 25 per cent better player than he was a year ago. He retains all his old hustle, and is displaying improved technique.

Then there is Tom Hughes, who didn't touch a baseball last winter. The previous year Tom dallied with a Spalding all winter long, and the result was about the first poor start of his career.

Everything considered, Killefer feels that he has a better ball club than in 1922, and there would appear to be justification for this belief.

Many of the players who contracted soreness the first few days are rounding to under the expert treatment of Trainer Frank Jacobs, who rubs the athletes with every known ointment from olive oil to axle grease, according to their preferences.

Vic Walter, who pulled a tendon Wednesday, made a hasty recovery and was out today. The athletes will attend the Star Theater in a body tonight, where Scotty is showing "Nice People."

"Nice people, huh!" said Hank Ray, the station agent. "Where are you going to find them?" Proving that Hank's disposition hasn't improved since last spring.

Next film to be shown after this is entitled "A Quiet Evening in Chinatown with Lon Chaney." This will quiet the nerves of the athletes.

SPORT SHRAPNEL

By HARRY A. WILLIAMS.

Frank Chance could have had the management of any one of three major league clubs is the information which comes from an apparently reliable source.

These were the Boston Red Sox, the Washington club and the St. Louis Cardinals. This possibly explains a hurry-up request I had from a St. Louis newspaper some months ago for a story on Chance's present major league qualifications, a circumstance which was somewhat puzzling at the time. Chance had already signed with the Red Sox, but it had not been announced, and the request would indicate he was being considered in St. Louis.

Chance selected from the three-reported offerings what will be regarded by most persons as the toughest job. Washington doesn't demand a pennant winner. The Capital City is thickly populated by patriotic public servants assembled from every State in the Union. These support baseball broadly and less on a radical local basis than in most cities. True, Washington would welcome a pennant, but a man can deliver less than that and still be a member of the party caucus. Had Chance taken the job and failed to cop he would have accomplished no less than previous administrations, and the results would have been regarded as a species of normalcy.

• • •

The St. Louis situation also would have been soft compared to Boston. Not only have the Cardinals a good ball club requiring far less reconstruction than the Red Sox, but the citizens of St. Louis have not been accustomed to pennants later than August.

Assuming these reports are true, Chance passed up a managerial berth or two of roses for a couch of thistles. There must have been a reason, and this, according to a tip which comes to me, was the opportunity which he will have to buy a block of stock in the Boston club. This would make the venture much more attractive. Boston is a profitable baseball town, and a winning team would enrich its owners. In these days, it isn't a question whether a major league club will make money, but merely one of how much money.

• • •

Tom S. Andrews, famous boxing authority, probably will round out his days as a member of our increasing colony of celebrities. Tom, who recently concluded a visit here, says in a letter to the writer from Milwaukee, "I trust that I will be able to see you more when I return, for you may rest assured I am coming back even though I am not a native son."

Andrews will leave shortly for Europe where he will gather additional data for his volume of boxing records.

• • •

In view of decisions rendered against Pancho Villa and Harry Greb in New York, champions are liable to hesitate before risking their titles in the Empire State.

Where there is such a division of opinion as there was among the experts, the only possible conclusion is that the correct ruling in each case would have been a draw. Particularly does Villa appear to have been worsted by the judges. True, Genaro is a troublesome boxer because of his peculiar style. Villa might do better in a return engagement. I have never agreed with those who hold that a champion should be given an edge, that the other fellow must defeat him decisively. Titles may change on a hair - line edge, providing that edge is very definite. However, it is a dangerous procedure because there are so few judges or others of finite mind capable of deciding so finely when there are so many elements of ring warfare to offset other elements, and where one blow may be more effective than half a dozen others.

While a few held that Greb beat Tunney, a majority of the dissenters declared that a draw would have been the fair decision.

However that may be, Bill Muldoon seems to have been vindicated in one of his judgments at least. He held that to match Greb with Dempsey would have been unfair to the public, and the latter's showing against Tunney, even if he won, proves what a mesalliance a match with the champion would have been.

TIJUANA RESULTS

First race, six furlongs—Joe Campbell (Millerick,) won; Dede Adams (Long,) second; Peerless One (Erickson,) third. Time, 1:15 4-5.

Second race, six furlongs—Clearfield (Kensinger,) won; Cora (Thompson,) second; W. C. Dooly (Stevens,) third. Time, 1:15 3-5.

Third race, five and one-half furlongs—Vanessa Welles (Garrett,) won; Little Palmier (Pezoldt,) second; Fund Hope (Stevens,) third. Time, 1:07 3-5.

Fourth race, five and one-half furlongs—Private Post (Dean,) won; Due de Gelns (Martin,) second; Vera Rita (Maiben,) third. Time, 1:07 4-5.

Fifth race, mile and one furlong—Raschus (P. Hurn,) won; Baiefour (Faier,) second; Firesworth (Stevens,) third. Time, 1:53 1-5.

Sixth race, six furlongs—Abadans (Martinez,) won; Fay Lance (Claver,) second; Prince Ty Ty (Kennedy,) third. Time, 1:11 2-5.

Seventh race, one mile—McGee's Pink (Millerick,) won; Power (Dean,) second; Horinga (Martin,) third. Time, 1:41.

Eighth race, four and one-half furlongs: Kinglike (Slaughter) won; Dr. Johnson (Faier) second; Motor Cop (Martinez) third. Time—54.

CHICAGO FANS TO SEE BANTAM BOUT

[BY A. P. NIGHT WIRE.]

CHICAGO, March 8.—Opportunity for Chicago boxing fans to see Joe Lynch, bantamweight champion, and Frankie Genaro, American flyweight title holder, defend their crowns here on March 19, was virtually certain today when Circuit Court Judge Ira Ryner issued an injunction restraining the law enforcement officers of Chicago and Cook county from interfering with the bouts.

ISOBEL

By James Oliver Curwood

SYNOPSIS OF PREVIOUS INSTALLMENTS.

Sergeant William MacVeigh and Private Pelletier of the Canadian Mounted Police are on the hunt for Scottie Deane, wanted for murder. Pelletier is stricken with fever, and MacVeigh goes to headquarters for medicine. Returning that night, he meets a woman traveling south. She tells him she is going to her people with the body of her husband, who died three days ago, and he offers to accompany her on the long journey. They camp in the open for the night, and MacVeigh falls in love with the woman. Next morning MacVeigh awakens to find the woman gone. A note, signed Mrs. Isobel Deane, explains that the supposed coffin had contained her husband, the living Scottie Deane. MacVeigh's love for Isobel prevents his following, and he heads toward Pelletier's cabin. In MacVeigh's absence Pelletier recovers. In an Eskimo igloo he finds a white baby girl and takes her back to his cabin. MacVeigh returns. Several nights later they are attacked by a band of Eskimos, and to save the life of their little charge the men flee. The Eskimos follow, but the fight is ended when Scottie Deane appears on the scene and explains that the child is his own and had been left in the care of these Eskimos. Deane dies of exposure, but before his death his innocence is established. MacVeigh goes to Isobel with the news of her husband's death. The shock leaves her a fever victim, and in her delirium she accuses MacVeigh and the law of killing Deane. Isobel is near recovery when MacVeigh's term of service expires, and for two years he wanders aimlessly over the North in an effort to forget. At Churchill he receives a letter from a former brother officer which tells of Isobel's death five weeks after his departure. Two weeks later, without food, he comes upon a cabin, one of the occupants of which proves to be an old enemy, who turns him out to die of starvation. He is found by Indian huntsmen, who take him to their camp.

And early in the day one of the hunters ran in from the forest nearly dazed with joy. He had ventured farther away than the others, and had found a moose yard. He had killed two of the animals and brought with him meat for the first feast.

The last great storm of the winter of 1910 passed well into the "break-up" season, and, once the temperature began to rise, the change was swift. Within a week the snow was growing soft underfoot. Two days later Billy hobbled from his cot for the first time. And then, in the passing of a single day and night the glory of the northern spring burst upon the wilderness. The sun rose warm and golden. From the sides of the mountains and in the valleys water poured forth in rippling, singing floods.

The red baknesa glowed on bared rocks. Moose-birds and jays and wood-thrushes flitted about the camp, and the air was filled with the fragrant smells of new life bursting from earth and tree and shrub.

With the return of health and strength Billy's impatience to reach McTabb's cabin grew hourly. He would have set out before his hip was in condition to travel had not Mukoki kept him back. At last the day came when he bade his forest friends good-by and started into the south.

CHAPTER XXIII

The long days and nights of inactivity which Billy had passed in the Indian camp had given him the opportunity to think more calmly of the tragedy which had come into his life, and with returning strength he had drawn himself partly out from the pit of hopelessness and despair into which he had fallen. Deane was dead. Isobel was dead. But the baby Isobel still lived; and in the hope of finding and claiming her for his own he built other dreams for himself out of the ashes of all that had gone for him.

He believed that he would find McTabb at the cabin and he would find the child there. So confident had he been that Isobel would live that he had not told McTabb of the uncle who had driven her from the old home in Montreal. He was glad that he had kept this to himself, for there would not be much of a chance of Rookie having found the child's relative. And he made up his mind that he would not give the little Isobel up. He would keep her for himself. He would return to civilization, for he would have her to live for. He would build a home for her, with a garden and dogs and birds and flowers.

With his silver-claim money he had $15,000 laid away, and she would not know what it meant to be poor. He would educate her and buy her a piano and she would have no end of pretty dresses and things to make her a lady. They would be together and inseparable always, and when she grew up he prayed deep down in his soul that she would be like the older Isobel, her mother.

His grief was deep. He knew that he could never forget, and that the old memories of the wilderness and of the woman he had loved would force themselves upon him, year after year, with their old pain. But these new thoughts and plans for the child made his grief less poignant.

It was late in the afternoon of a day that had been filled with sunlight and the warmth of spring that he came to the Little Beaver, a short distance above McTabb's cabin. He almost ran from there to the clearing, and the sun was just sinking behind the forest in the west when he paused on the edge of the break in the forest and saw the cabin. It was from here that he had last seen little Isobel. The bush behind which he had concealed himself was less than a dozen paces away. He noticed this, and then he observed things which made his heart sink in a strange, cold way.

A path had led into the forest at the point where he stood. Now it was almost obliterated by a tangle of last year's weeds and plants. Rookie must have made a new path, he thought. And then, fearfully, he looked about the clearing and at the cabin.

Everywhere there was the air of desolation. There was no smoke rising from the chimney. The door was closed. There were no evidence of life outside. Not the sound of a dog, of a laugh, or of a voice broke the dead stillness.

Scarcely breathing, Billy advanced, his heart choked more and more by the fear that gripped him. The door to the cabin was not barred. He opened it. There was nothing inside. The old stove was broken. The bare cots had not been used for months — perhaps for two years. As he took another step an ermine scampered away ahead of him. He heard the mouse-like squeal of its young a moment later under the sapling floor. He went back to the door and stood in the open.

"My God!" he moaned.

He looked in the direction of Couchee's cabin, where Isobel had died. Was there a chance there, he wondered? There was little hope, but he started quickly over the old trail. The gloom of evening fell swiftly about him. It was almost dark when he reached the other clearing.

And again his voice broke in a groaning cry. There was no cabin here. McTabb had burned it after the passing of the plague. Where it had stood was now a black and charred mass, already partly covered by the verdure of the wilderness. Billy gripped his hands hard and walked back from it searchingly. A few steps away he found what McTabb had told him that he would find, a mound and a sapling cross.

And then, in spite of all the fighting strength that was in him, he flung himself down upon Isobel's grave, and a great, broken cry of grief burst from his lips.

When he raised his head a long time afterward the stars were shimmering in the sky. It was a wonderfully still night and all that he could hear was the ripple and song of the spring floods in the Little Beaver. He rose silently to his feet and stood for a few moments as motionless as a statue over the grave. Then he turned and went back over the old trail, and from the edge of the clearing he looked back and whispered to himself and to her:

"I'll come back for you, Isobel, I'll come back."

At McTabb's cabin he had left his pack. He put the straps over his shoulders and started south again. There was but one move for him to make now. McTabb was known at Le Pas. He got his supplies and sold his furs there. Some one at Le Pas would know where he had gone with little Isobel.

Not until he was several miles distant from the scene of death and his own broken hopes did he spread out his blanket and lie down for the night. He was up and had breakfast at dawn. On the fourth day he came to the little wilderness outpost—the end of the trail—on the Saskatchewan.

Within an hour he discovered that Rookie McTabb had not been to Le Pas for nearly two years. No one had seen him with a child. That same night a construction train was leaving for Stonami, down on the main line, and Billy lost no time in making up his mind what he would do. He would go to Montreal. If little Isobel was not there she was still somewhere in the wilderness with McTabb. Then he would return, and he would find her if it took him a lifetime.

Days and nights of travel followed, and during those days and nights Billy prayed that he would not find her in Montreal. If by some chance McTabb had discovered her relatives, if Isobel had revealed her secret to him before she died, his last hope in life was gone.

He did not think of wasting time in the purchase of new clothes. That would have meant the unleasing of a train. He still wore his wilderness outfit, even to his fur cap. As he traveled farther eastward people began to regard him curiously. He got the porter to shave off his beard. But his hair was long. His moccasins and German socks were ragged and torn, and there were rents in his caribou-skin coat and his heavy Hudson Bay sweater shirt.

(Concluded in Tomorrow's Times.)

(Copyright by Harper Brothers.)

HARRY CLINE WILL REFEREE CUE TILT

[BY A. P. NIGHT WIRE.]

NEW YORK, March 8.—Harry Cline of Philadelphia today was named referee for the 18.2 balkline billiard match in which Willie Hoppe, champion, will meet Jake Schaefer, the former holder, next week. Cline was agreed upon after a protracted debate brought about by Schaefer's eleventh hour objection to J. Herbert Levis of Chicago.

Cline was chosen from a list of suggested candidates after Ora Morningstar of San Diego, former balkline title holder, declined to officiate.

INFIELDER HALE AT ATHLETICS CAMP

[BY A. P. NIGHT WIRE.]

PHILADELPHIA, March 8.—Sammy Hale, infielder, purchased by the Athletics from the Portland, (Or.) club and "Bing" Miller, outfielder, who led the team in hitting last season, has reported to the Philadelphia American club's training camp at Montgomery, Ala.

SOUTHPAW HEAVER GLAD TO GET BACK

[BY A. P. NIGHT WIRE.]

DENISON (Tex.) March 8.—Walter Kinney, southpaw of the Philadelphia Athletics, recently reinstated by Judge Landis after he had been suspended for jumping his contract in 1920, declared today that he is "glad to get back." He is visiting his parents here while en route from California to Montgomery, Ala., for training.

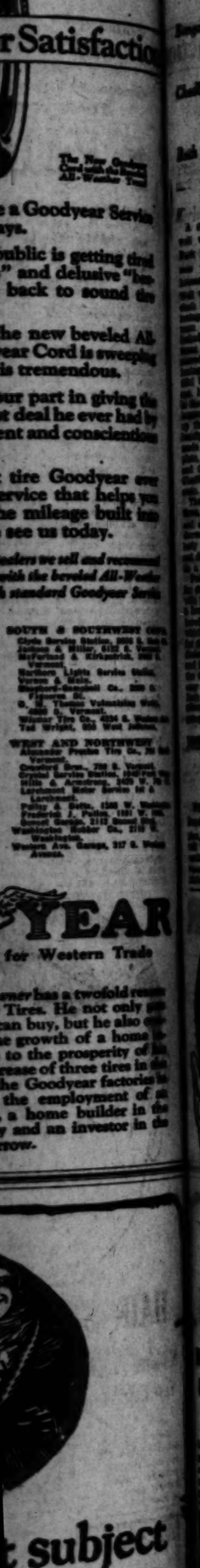

HAIR STAYS COMBED, GLOSSY

Millions Using this Greaseless Combing Cream—Few Cents Buys Jar any Drugstore—Not Sticky, Smelly

Even obstinate, unruly or shampooed hair stays combed all day in any style you like. "Hair-Groom" is a dignified combing cream which gives that natural gloss and well-groomed effect to your hair—that final touch to good dress both in business and on social occasions.

Greaseless, stainless "Hair-Groom" does not show on the hair because it is absorbed by the scalp, therefore your hair remains so soft and pliable and so natural that no one can possibly tell you used it.—[Advertisement.

SAGELAWN—50c
15 other styles at 35c, 50c & 65c

TROXGRAM
12th & OLIVE
MAIN 490
Always Open
LAFAYETTE DISTRIBUTORS SOU. CALIFORNIA & ARIZONA
NEW CAR SATISFACTION WITH EVERY NASH "REBUILT"
Standard Models at Standard Prices.
$590 TO $1125
"There's Nothing to Annoy, When You Buy from the Troy."

Golf Headquarters at Bullock's

Plan To Golf

—and then have it rain—that's when you thank the Genius of Golf for the

Kum-Bak Putting Green

—Putting is 50 per cent of the game, anyway, and the Kum-Bak Putting Green is such a simple convenience for practicing that old King Tut himself might have had one.

—Which reminds me that I just discovered the

Auchterlonie Putter

made in St. Andrews, Scotland. It has a right-angled groove down the back to help you get a line on the hole.

If You Want a Slip-on Sweater

—Save money by getting one of Bullock's at $3.95.

—Light weight in wool. A variety of good colors.

50 More Golf Sets at $11.95

—Should cause a sensation. Four MacGregor Hoylake clubs, brassie, midiron, mashie and putter. Leather trimmed, steel-stayed bag.

Bullock's Golf Shop—Bullock's Hill Street Building.

Bullock's One o'Clock Saturdays

There is no question about correct fit when your shirt is made to measure

CUSTOM SHIRTS from $7.50

MACHIN SHIRT CO. 739 So. Broadway

EUGENE CLARK says I'LL PUT THE Gill BATTERY THROUGH ANY TEST YOU CAN NAME

GUARANTEED SERVICE

EUGENE CLARK
CALIFORNIA DISTRIBUTOR
4th at Olive Phone 61512
LOS ANGELES

The Great Agricultural Journal of Pacific Southwest
FARM AND TRACTOR MAGAZINE
Of the LOS ANGELES SUNDAY TIMES

A CHUCKLE FOR EVERYBODY

PANTOMIME "The Horrid Old Thing" By J. H. Striebel

ADAMSON'S ADVENTURES Good Advice Is Always Too Late By O. Jacobsen

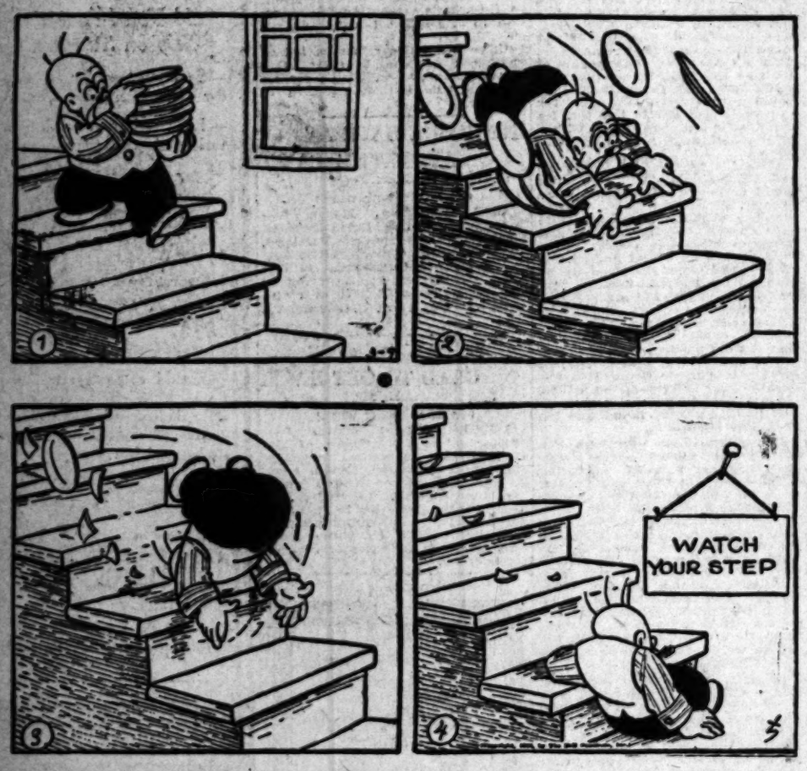

DO YOU THINK HE DID? - J. A. Strauss

WINNIE WINKLE, THE BREADWINNER. *They Didn't Say a Thing*

ALONG FIGUEROA STREET They All Fall for It

GASOLINE ALLEY—ANYWAY, HERMAN MAY HAVE A GOOD TIME

REG'LAR FELLERS A Soft Tomato Beats a Soft Answer By Gene

THE GUMPS—THAT'S ALL THERE IS

OFFICIAL BOY SCOUT OUTFITTERS

Fore!

Spring is Coming

Time to wake up to the values in these

Two-Knicker Suits for Boys

$12.50 $15.00 $18.50

—Trim, well tailored suits, of new tweeds and herringbones, in plain and novelty weaves. Suits that are made to keep their good looks under stress of active wear.

—All suits have two pairs of knickers, some in golf style. Sizes 7 to 18 years. Good values at these moderate prices.

—Also suits of fine whipcords and other exclusive materials priced up to $25.

Boys' Madras Blouses

95c

—in gold stripe and check effects, or in plain white. Made with button-down collars, and the new "Broadway" two-button wrist cuffs—just like Dad's!

—Usually blouses like these are priced considerably more than 95c. Sizes 7 to 14 years.

Harris & Frank

SUPER-BLOCH SMART CLOTHES

437-443 South Hope or 512

Week-End Parties

Don't let your pleasure be marred by the lack of a Dinner Coat or other essential Dress Features.

Some Exceptional Values Right Now

Our Rental Department is always at your disposal and may prove helpful in an emergency.

Your personal appearance must register good clothes.

Billy Woolf

The Original Tail Store

Second Floor—Merchants Nat. Bank Bldg. Sixth and Spring

MISCHA LEVITSKI

PIANIST

Philharmonic Orchestra This Week—Friday Afternoon and Sunday Night—Always Plays

THE STEINWAY PIANO

Birkel Co.

446-448 South Broadway

Exclusive Agents Steinway and Duo-Art

BALFOUR THINKS HARVEY SEVERE

Ex-Premier Insists Note on Debt Was True

Explanation Given in Talk to House of Lords

His View of Deal, He Says, is Less Commercial

[BY CABLE AND ASSOCIATED PRESS.]

LONDON, March 8.—The Earl of Balfour today delivered his reply to the strictures Ambassador Harvey passed on his famous note to the Allies on the subject of inter-Allied debts. Lord Balfour spoke in the calm and almost unmoved atmosphere customary in the House of Lords, which was not even crowded to hear his explanations, and when his statement ended none of the peers offered any comment, and the Lords straightway adjourned.

Lord Balfour took his usual care in the explanations, fortifying himself with copious notes and thus signalizing his recognition of the delicacy of the task confronting him, and, as is also usual with him, he dealt gracefully and tactfully with the subject, in order to leave no rankling behind.

QUOTES PASSAGE

Reminding the Lords that when the note was originally prepared, it was dealing with "the most difficult, the most dangerous and the most anxious question of international indebtedness," he quoted the passage Ambassador Harvey objected to as follows:

"The United States insisted in substance, if not in form, that though our Allies were to spend the money it was only on our security that they were prepared to lend it."

He declared that he could find nothing either misleading or obscure in the passage.

Balfour pointed out that had America adopted the British suggestion that America relieve her of the main burden of financing the European Allies there would have been no American loan to Great Britian, and many controversies would have been avoided and international arrangements would have followed another course. He repudiated any idea of questioning the American decision, but said it involved Great Britain in continuing to bear a double burden.

ADMITS PHRASE CLUMSY

Thus reviewing the whole circumstances of the case in order to justify the tone of his note, Lord Balfour admitted that the transactions in questions were not inaccurately, though it must be confessed, were most imperfectly summarized in the phrase to which objection was taken. He then passed to what was perhaps the most important part of his explanation, which seemed to seek to find some extenuation or justification for Ambassador Harvey's criticism in the difference of views held on the two sides of the Atlantic—the American view that financial arrangements between the partners in the great war were isolated undertakings, which he assumed Mr. Harvey regarded as necessary "if the sanctity of contracts was to be maintained," and which "in the Ambassador" view will confer actual benefits on the debtor himself by improving his general credit."

Lord Balfour concluded with an expression of his own "less commercial" view, and a final tribute to the fact that America had given effect to her own view in a manner least likely to injure the happy relations between the two peoples.

Famous Austrian Surgeon Restored by Gland Treatment

Dr. Lorenz, famous Austrian surgeon, according to a recent press dispatch, has submitted himself to glandular treatment. This treatment, according to the doctor's own statement, has restored him to the health and vigor of his earlier days, and he is highly enthusiastic about this new branch of medical science.

Thousands of men and women who are lacking in health and energy, are taking advantage of science's most recent discovery and are using Glandogen, a highly concentrated glandular tonic, in convenient tablet form, prepared from the glands of healthy young animals. Glandogen has had remarkable success in the treatment of run-down, nervous individuals. It is obtainable at the Blaney-Chambers Drug Stores, 9th and Spring and 5th and Los Angeles; Chambers Drug Company, 1st and Broadway; Henderson-Chambers Drug Company, 3rd and Main.

Mail orders given prompt attention.—[Advertisement.]

Royal Breezes

The ROYAL doesn't give up

YEAR after year the ROYAL Electric Cleaner sticks to its job, cleaning the house from cellar to garret, doing it more thoroughly and better and quicker than old housekeeping methods would ever allow. The ROYAL is not an I. W. W. It knows what work it was cut out for, and it does this work with smiling heart.

It doesn't give up. It lasts a lifetime. If you buy a ROYAL Electric Cleaner, you'll be able to hand it down to your daughter some day. And it will still be hitting on every revolution of the suction-fan.

The ROYAL is the "Air-Alone" cleaner. It gets out ALL the dirt—not just the surface dirt—with its powerful "draw." Yet it is so gentle that the sheerest draperies may be cleaned with it.

You want a ROYAL Electric Cleaner for the same reason that you want the best of everything else.

The nearest ROYAL Man will courteously demonstrate why and how the ROYAL is the best.

ROYAL ELECTRIC CLEANER

HEAVY EARRINGS DISFIGURE EARS

London Beauty Doctors Are Called Upon to Massage Misshaped Lobes

[BY CABLE AND ASSOCIATED PRESS.]

LONDON, March 8.—The heavy gypsy earrings of the latest fashion are stretching into triangular shapes the ears of women who wear them and are permanently disfiguring them, say London doctors. Some weigh four ounces.

Beauty doctors declare that they have an increasing number of clients who come to them to have their ears massaged so as to bring them back to their original shape.

Paris women have discovered a way by which they may wear the ornaments and still preserve the beauty of their ears. They wear earrings attached to their hats or evening head dress.

NIGHT RIDER TRIAL IS NEARING CLOSE

DEFENSE IN OREGON CASE ASSAILS TESTIMONY OF WITNESS

[BY A. P. NIGHT WIRE.]

MEDFORD (Or.) March 8.—Indications tonight were that the defense in the night-riding trials of Dr. Jouett P. Bray, chiropractor, and minister; Howard Hill, orchardist, and J. F. Hittson, automobile merchant, will close its case early tomorrow and that the case will go to the jury some time Saturday.

Today was largely given over to taking alibi and character testimony for the three defendants, together with testimony that the reputation of Joseph F. Hale, night-rider victim, and chief State witness, was bad; testimony relative to the black rboes asserted to be connected with the case and testimony intended to impeach the testimony of J. E. Edmiston, former member of the Klan and State's witness, as to veracity.

H. L. Ray, a farmer, testified that he had a conversation with Edmiston on April 7 last, in which Edmiston declared he had "inside information" that Hale had never been strung up, as reported, but that he had been given a talking to. Edmiston had then remarked, Ray testified: "Those boys made a mistake; they should have left Hale hanging there." Ray admitted on cross examination that he was unfriendly with Edmiston.

Among the witnesses who testified that Bray's reputation was good were J. L. Perry, official of the First National Bank; Glenn Patrick, proprietor of the Medford Domestic Laundry, and O. L. Davidson of the Medford news stand.

AIRPLANES MEET IN REMARKABLE TESTS

ESTABLISH CONTACTS IN AIR AT LOW SPEED AND AT VARIOUS HEIGHTS

[BY A. P. NIGHT WIRE.]

MINEOLA (N. Y.) March 8.—Contact between airplanes flying at reduced speed to prove messages of fuel could be passed from one machine to another, was successfully achieved today at Mitchell Field by Lieut. Clyde V. Finter and Lawrence B. Sperry, inventor. Eight contacts were made at various heights during the half hour of tests.

Sperry, who piloted a messenger plane, weighing 500 pounds, had his craft fitted with a wooden upright, and during the tests, connected the pole with a metal ladder suspended from the bottom of the larger machine.

Both pilots carried parachutes, but no mishaps occurred although weather conditions were unfavorable.

The experiments were witnessed by aviation officers, who declared it proved that planes could hook on dirigibles through the ladders and uprights and take on supplies.

MOB USES HOUNDS TO CHASE BANDIT

TENNESSEE NEGRO ACCUSED OF WOUNDING FOUR BY SHOOTING

[BY A. P. NIGHT WIRE.]

SPENCER (Tenn.) March 8.—Armed with a shotgun and two pistols, Lewis Douglas, negro farmhand and ex-convict, who early today attempted to kill the entire family of Ernest N. Haston, Tennessee's Secretary of State, at this place, was believed to be closely pressed by a posse of 500 armed citizens near Doyle, approximately ten miles from this city. Bloodhounds are trailing Douglas.

The wounded, which included Sam Haston, brother of the Secretary of State; Mrs. George Haston, Sr., his mother; Mrs. B. D. Shapero, a sister; Julius Trogden, a boy living on the place, and another person as yet unidentified, are all expected to recover.

They were shot at 3 a.m., after Douglas had been caught stealing from the Haston cornerib. Mrs. Sam Haston, at whose bedside the Haston family was gathered, died during the shooting, of illness.

The negro ran amuck and shot down each member of the family as he or she came to the door in answer to his hail.

TWO TO DIE FOR DEATH OF SHERIFF

Quick Verdict Reached by Jurors in New Mexico Murder Trial

[BY A. P. DAY WIRE.]

EL PASO, March 8.—W. G. Lefavors and C. H. Smelcer, both of Amarillo, Tex., were sentenced today to be hanged following a verdict of guilty returned by a jury at Alamogordo, N. M., before which they were tried for the murder of Sheriff L. W. Rutherford of Otero county, New Mexico, according to a dispatch received here.

The verdict came after only a few minutes' deliberation. The case had been on trial two days.

After the Sheriff was shot to death February 14 the men fled in an automobile which they abandoned between El Paso and Alamogordo. Army airplanes, cowboys, peace officers and bloodhounds hunted them in the desert, where they were found the day after the killing.

TEMPERATURE IS 114; WOMAN IS RATIONAL

DOCTORS BAFFLED AT CASE OF PATIENT WHO RETAINS FACULTIES

[BY A. P. NIGHT WIRE.]

ESCANABA, March 8.—With the start of the nineteenth day of her temperature of 114 deg. or better, Miss Evelyn Lyons, 30 years of age, chatted freely with her friends at her home here. She seemed to be resting better, her pulse beat more normally and her face still retained its clear look. Thermometers showed no decrease in its reading, however, according to Dr. Harry Defnet's report.

To reassure doubters in regard to Miss Lyons's remarkable temperature, Dr. Harry Defnet, attending physician, and Dr. G. W. Woll, secretary of the Delta County Medical Association, today issued signed statements:

"No mistake has been made," Dr. Defnet said. "The reports are accurate and have been taken in every way known to medical science. The temperature has been 114 or more for sixteen days. The girl is rational in every respect and has control of all her faculties."

"I found the temperature to be the maximum of a thermometer and which I estimate at 114 or more," Dr. Woll said. "The patient is rational. The odd case is not exaggerated and is true to the letter."

BALANCING OF FRENCH BUDGET AUTHORIZED

DEPUTIES VOTE FOR ISSUANCE OF 1,400,000,000 IN BONDS ON TREASURY

[BY CABLE AND ASSOCIATED PRESS.]

PARIS, March 8.—The Chamber of Deputies today authorized Finance Minister De Lasteyrie to balance the budget by the issuance of treasury bonds to the approximate amount of 1,400,000,000 francs.

The chamber, largely to its own surprise as well as to the astonishment of the government, ended in thirty minutes a discussion of ways and means to balance the budget when Deputy Emmanuel Brousse made the proposal for the issuance of treasury bonds.

The budget was sent to the Senate with a deficit of something like 4,000,000,000 francs and the Upper House returned it to the chamber, with the remark that it preferred not to take up the budget until it was balanced. The Chamber of Deputies then said it was for the government to propose ways and means for raising the necessary money. Finance Minister De Lasteyrie later introduced a bill increasing the direct taxes to produce the needed sum.

No party in the chamber, however, desired to take the responsibilities of increasing the people's tax burden, in view of the elections next year.

EASTBOUND FREIGHT BAN ORDERED LIFTED

[EXCLUSIVE DISPATCH.]

CHICAGO, March 8.—Lifting of a general embargo laid on eastbound freight Sept. 7, 1922, on the Pennsylvania Railroad system was announced by officials here tonight. The order of today affects all leading points west of Mansfield and Columbus, O. The eastbound freight ban over other territory had been raised some time. The Pennsylvania lines are now clear from the Atlantic to Chicago. Other roads clamped down a general embargo on eastbound freight in the fall of 1922, and some of these, including the New York Central, have not yet removed it.

BABE BORN IN MIDST OF AUTO ACCIDENT

[BY A. P. NIGHT WIRE.]

DETROIT, March 8.—A baby was born to Mrs. John Cairns today in the midst of a motor-car accident. Mrs. Cairns was being driven to a hospital by Morton Kilsdonk, a neighbor, when Kilsdonk's car collided with that of Dr. Thomas Starrs. Neither car was able to proceed. Dr. Starrs attended Mrs. Cairns. The baby was born in Kilsdonk's car. At the hospital where mother and babe were taken later, it was reported both are doing well.

OFFICIALS SILENT ON JUSTICE APPOINTMENT

[BY A. P. NIGHT WIRE.]

WASHINGTON, March 8.—Department of Justice officials declined today to comment on the statement issued yesterday by Gov. Hardwick of Georgia in which he announced he would accept an appointment effective July 1 as a special assistant Attorney-General of the advisory council of the war transactions section, Department of Justice.

Atty.-Gen. Daugherty is in Florida recuperating from illness and no one at the department knew whether such an appointment actually would be made.

MISCHA LEVITSKI

A METEORIC SUCCESS
A MASTER PIANIST

JUST RETURNED FROM A WORLD TRIUMPHANT TOUR, LEVITSKI IS ACCLAIMED IN THE TOP RANK OF PIANISTS, IN THE CLASS WITH PADEREWSKI, HOFFMANN AND RACHMANINOFF.

LEVITSKI APPEARS THIS AFTERNOON AND TOMORROW NIGHT AS SOLOIST WITH PHILHARMONIC ORCHESTRA.

THE PHENOMENAL LEVITSKI

uses the

STEINWAY

He States: *THE INSTRUMENT OF THE IMMORTALS*

New York, N. Y., Jan. 2, 1923.

Steinway & Sons,
My Dear Sirs:

Since my first concert of the season, I have wanted to write to you to tell you how happy I am with your instruments. Each one of them is a masterpiece of art and is an inspiration to me in my work. Their glorious tone meets every demand for tonal coloring and gradation and the action responds with human-like susceptibility to one's every desire.

The realization, while playing, that the piano will satisfy my every wish, that it will respond to my every mood and fancy, enables me to play with greater freedom of mind and abandon. It is therefore an aid in rendering my interpretations and is a great joy to me.

Very truly yours,
Mischa Levitski

HOMAGE OF A GREAT MUSICIAN FOR THE GREATEST PIANO.
BIRKEL CO. EXCLUSIVE STEINWAY AGENTS.

Steinway Uprights—$ 925 up
Steinway Grands — $1450 up
EXTENDED TIME PAYMENTS.

Birkel Co.

446-448 South Broadway
Exclusive Agents Steinway and Duo-Art

COMMITTEE READY FOR CALIFORNIA TRIP

LEGISLATORS LEAVING CAPITAL IN SPECIAL CARS FOR WEST

[EXCLUSIVE DISPATCH.]

WASHINGTON, March 8.—When the Irrigation Committee of the House leaves for Imperial Valley tomorrow two members of the Senate and twenty members of Congress will comprise the official personnel. Several of the members will be accompanied on this western trip by their wives and in some cases by other members of their families. The party will leave here in special Pullmans on the Baltimore and Ohio, and from Chicago will travel by the Union Pacific. On arrival in California the Pullmans will be shifted to the Southern Pacific and the party after motor trips through Riverside and the orange groves will leave Colton for El Centro and many side trips through the Valley. After these are completed the visitors will go to San Diego over the Arizona and San Diego and then to Los Angeles over the Santa Fe.

The official members of the party are Senators Ashurst of Arizona and Norris of Nebraska, Chairman Smith of the Irrigation Committee, Chairman Sinnott of the Public Lands Committee, and the following members of Congress, most of whom are members of the Irrigation Committee: Charles D. Carter, Oklahoma; Edward C. Little, Kansas; John W. Summers, Washington; Homer L. Lyon, North Carolina; William B. Bankhead, Alabama; William Williamson, South Dakota; Edward F. Taylor, Colorado; Henry E. Barbour, California; John E. Raker, California; Anthony J. Griffin, New York; George M. Young, North Dakota; Carl Hayden, Arizona; Louis C. Crampton, Michigan; Milton W. Shreve, Pennsylvania; L. J. Dickinson, Iowa; Charles R. Davis, Minnesota; C. B. Hudspeth, Texas, and Daniel R. Anthony, Kansas.

HUSBAND TAUNTED AS HE LIES DYING

[EXCLUSIVE DISPATCH.]

CHICAGO, March 8.—Heavy guns were brought up by the State today in its prosecution of Mrs. Tillie Klimek and Mrs. Nellie Sturmer-Koulik, cousins and alleged "arsenic widows," accused of slaying several persons by poison.

Mrs. Florence Biering, a neighbor and one of the star witnesses, testified that while Frank Kupyack, third husband of Mrs. Klimek lay dying, the latter taunted him with his approaching death, telling him she was trimming a hat to wear at his funeral. The witness said Mrs. Klimek refused to permit her to call a doctor and played jazz music on the graphophone while the man was dying.

It also is charged that Mrs. Klimek had already bought a coffin at a bargain sale for $30 and had it stored ready for her dying husband. She is said to have waved the advertisement offering the bargain coffins in the face of the dying man and told him she was buying one for him.

"On the day he died," the witness testified, "he was propped up high with pillows, but Mrs. Klimek pulled away the pillows, saying he would die quicker without them. He died a half-hour later."

PASS GASOLINE TAX BILL

[BY A. P. NIGHT WIRE.]

AUSTIN (Tex.) March 8.—The Texas Legislature today completed enactment of a bill placing a tax of 1 cent a gallon on all gasoline sold by wholesalers and sent the measure to the Governor for approval.

Ask Your Druggist for CACTUS CORN CURE

Relieves pain instantly. Safe and sure. If druggist can't supply, send 35c for a bottle.

CACTUS REMEDY CO., Dept. 2F 2209 East 9th St. Kansas City, Mo.

DR. GERTRUDE STEELE

Plastic Surgeon

Skin and Feature Specialist

1111 So. Alvarado St.

Take W. 11th St. Car.

Hours, 10 to 3. Phone 538885.

LOGANIZED - STETSONS

"Stetson Quality—Logan Design"

STETSON HATS

FOR SPRING

—To the average layman all hats look alike—as in the case of the proverbial coon—

—But after looking our stock of fresh new Spring styles over, there will be no doubt in your mind as to where your new hat shall be purchased—

Loganized Stetsons
$7.50, $10 to $32.50

LOGAN THE HATTER

"Fashion Dictator"

628 South Broadway

LOS ANGELES' LEADING HATTER

Established 20 Years

The Times Free Information AND Resort Bureau

CORNER FIRST AND BROADWAY

...for the accommodation and benefit of persons seeking interesting routes of travel, desirable hotels and rest, recreation and recuperation at the seashore or in the mountains. Particulars are furnished by competent attendants and by correspondence to the general public regarding rates and attractions of railroad and steamship lines, hotels and pleasure and health resorts. Descriptive circulars and transportation literature are kept on hand for inspection and distribution. This service is absolutely free. Literature may also be obtained at the Times Branch Office, 114 South Spring Street. Phone: Pico 760; Automatic 50351.

Resorts

2000 GUESTS

at our four

PASADENA HOTELS

Make it possible for us to provide indoor and outdoor

ENTERTAINMENT

On a scale of lavishness and variety that cannot be attempted where only one hotel is concerned.

Diversions at the Huntington, Maryland, Vista del Arroyo and Green are open to guests of all four hotels.

Each and every day sees its series of interesting activities planned to delight people of all ages. Brilliant balls, dinner-dances, vaudeville and moving-picture entertainments, Mah Jongg and bridge parties, programs for the juveniles, teas, concerts, luncheons, tea dansants, golf, tennis, horseback riding, hiking, picnics in mountain canyons and at the beaches, trips to the Hollywood studios, motor rides through the orange groves—in fact, a never-ending series of outdoor and indoor diversions in infinite variety.

The Huntington
The Maryland
The Vista del Arroyo
The Green

Thirty Minutes from Los Angeles

Telephone for reservations

D. M. LINNARD, Managing Director. CHARLES E. W. MOORE, Director of Operations.

come home by way of SanAntonio

STOP off in sunny San Antonio on your homeward trip and become acquainted with one of the most fascinating cities in America—a spot where the romance of two centuries lives in the present!

This is San Antonio—the metropolis of Texas and the city of a thousand charms, where every day is a play day. Golf, tennis, polo, motoring, boating, picnicking, social activities and army attractions, all await your coming.

San Antonio's magnificent Fiesta San Jacinto and Battle of Flowers will be staged April 16 to 21. Make it a point to be here for the gorgeous spectacles of Fiesta Week.

A round-trip ticket entitles you to stop over in San Antonio without extra expense, and the cost of stop-over privileges on a one-way ticket is less than $5.00.

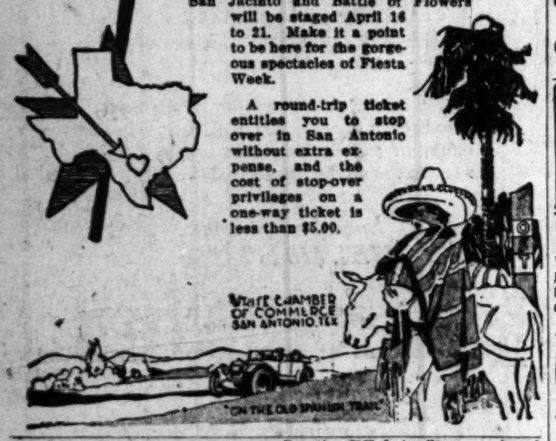

MT. WILSON Elevation 6000 feet. Open year 'round. Reasonable rates. Daily stages. Public auto road. Largest observatory in world. Good scenery. Information Fech-Fudah, Main 1799 or Pair Ogden 24-F-3. W. H. Cory, Mgr.

TAFT IS ASKED TO BE ARBITER

May Settle Great Britain-Costa Rica Dispute

Amory Oil Concession Yet Bone of Contention

Rights Given by Revolution Government Questioned

[EXCLUSIVE DISPATCH.]

WASHINGTON, March 8.—William H. Taft, Chief Justice of the Supreme Court of the United States, yesterday was asked to serve as arbiter between Great Britain and Costa Rica on the question of the Amory oil concession which has been an issue between the two governments for several years.

Ratification of the convention agreeing to submit the question to arbitration was exchanged by the diplomatic representatives of the two countries at the British Embassy yesterday. It is understood that Chief Justice Taft had indicated his willingness to serve.

The Amory oil concession was granted to a British company under the Tinoco regime in Costa Rica, which was established as the result of a revolution in the early days of the World War.

This government was never recognized by the United States or any other leading powers, and because of its revolutionary character the validity of its acts was questioned.

The present government in Costa Rica, which succeeded that of Tinoco about two years ago, refused to recognize the concession.

The British company thereupon appealed to its government for support, which was given. The British went so far as to make some show of force over the matter, sending their Minister to Costa Rica on a warship. The United States, however, backed the Costa Rican government in its refusal to recognize a concession which had been granted by a revolutionary government whose authority had never been admitted by other powers.

Finally, after a considerable amount of discussion and diplomatic exchanges on the question, a convention was adopted to submit the entire matter to arbitration.

San Francisco Hotels

Hotel Cartwright
Sutter near Powell
San Francisco
Eight Floors of Solid Comfort
Every Room with Private Bath
European Plan
Daily Rates, $2.00 to $3.00 Single
$2.50 to $3.50 Double
Twin Beds $4.00
Monthly rates from $50.00 single with private bath.
W. M. TURNER, Manager

ALEXANDER HOTEL
Adjoining St. Francis Hotel—Geary just above Powell
SAN FRANCISCO
12-story — Absolutely Fireproof — Class "A" Building.
Center of shopping and theater district. Restaurant in connection.
RATES: $1.50 per day up. Weekly and Monthly Rates.
Take Municipal Cars A, B, C or D, direct.

VESSEL IS TAKING FROGS TO JAPAN

Consignment of Ninety to Be Used for Breeding Purposes

[BY A. P. NIGHT WIRE.]

TACOMA (Wash.) March 8.—One of the oddities to go from Puget Sound in the way of freight for Japan on the steamer Manila Maru will be a consignment of about ninety frogs destined for breeding purposes.

The frogs will be held in cold storage until Japan is reached, when they will be gradually "het" and turned out to graze, swim or whatever frogs destined for the foreign market are supposed to do.

Besides the frogs the Manila Maru has a large amount of freight from the Sound, including lumber, flour and machinery. The vessel took on a number of Japanese passengers here.

HUGE GAIN IN INCOME OF STEEL COMPANY

[BY A. P. NIGHT WIRE.]

CHICAGO, March 8.—Net income of $3,709,866 for 1922, as compared with only $356,863 in 1921, is shown in the annual report issued today by the American Steel Foundries Company. After payment of preferred and cash dividends, the company's 1922 surplus was $860,264, in striking contrast with $2,172,698 final deficit reported in 1921.

COPPER BIDS ANNOUNCED

[BY A. P. NIGHT WIRE.]

WASHINGTON, March 8.—An offer of $0.162508 a pound was the highest received by the Navy Department today when bids were opened for the purchase of 5,000,000 pounds of surplus, grade A electrolytic copper. Herman Jaffe of New York was high bidder.

Resorts

POLO *Pacific Coast Polo Championship Starts March 23*

HOTEL DEL MONTE
— DEL MONTE, CALIFORNIA —

Among the special Golf events scheduled are: Del Monte SPRING TOURNAMENT March 5, 10, 11; GLEYNERIN' CONTEST March 17 and 18; FOURSOME TOURNAMENT, March 24 and 25. Tennis, Trap-shooting; Swimming competitions held regularly. Only 370 miles north of Los Angeles by motor over scenic S. P. route. Unexcelled climate. Through parlor car service. Write for literature. Open the year 'round; equally attractive winter and summer.
CARL S. STANLEY, Manager.

SAMARKAND
"An Earthly Paradise"
(Heart's Desire)
If you like California, you'll love Santa Barbara and adore Samarkand, a veritable Garden of Allah. A Persian Hotel set in the hills a few minutes from Santa Barbara. Distinctive cuisine. Sporty golf links. Reasonable tariffs. Ask Mr. Foster or write to
CHARLES BRIDELL MERVET, Proprietor.

Stratford Inn, Del Mar
NOW OPEN UNDER NEW MANAGEMENT
Bathing, Fishing, Golfing, Horseback Riding and Other Amusements
On Santa Fe Railway and Coast Highway, 25 miles north of San Diego.

SOBOBA
Hot Springs in the foothills of the San Jacinto Mts. 3 hours by auto from Los Angeles. Open all year. Hot mineral baths of unexcelled curative properties. JOHN G. ALTHOUSE, Owner
L. A. Tel. South 5967 or San Jacinto 672

Paso Robles Hot Springs Hotel
Hot Sulphur and Mud Baths, remarkably radio active and curative. Sporty golf course. Beautiful scenery and fine roads. On highway and S. P. R. R. Midway between Los Angeles and San Francisco.
DR. G. W. TAPE, Manager.

Camp Baldy YEAR-AROUND Resort
P. O. CAMP BALDY, CALIFORNIA
Folders at all information Bureaus

ELSINORE HOT SPRINGS RESORT
An incorporated city. No monopoly. Mineral water in every house. Numerous hotels; cottages ready for housekeeping; several bath houses. Golf links, beautiful lake, boating, fishing, bathing. Get literature, Times Information Bureau, C. or C., Elsinore.

MIDDLE WEST NEWS IN BRIEF

[EXCLUSIVE DISPATCH]

ST. LOUIS, March 8.—The Missouri Supreme Court in a decision published yesterday awarded to Mrs. Ida Mary Loud, 3219 Russell avenue, wife of Frank A. Loud, department manager of the Blanke-Wenneker Candy Co., unconditional possession of the $800,000 estate of her mother, Mrs. Mary Jane Blanke.

Mrs. Marian Campbell, housekeeper for George Waldbart, 69 years old, one time one of the most prominent florists in St. Louis, was bequeathed $75,000 in cash, a residence at 3855 West Pine Boulevard, furniture and automobiles, according to the terms of Waldbart's will, which was filed for probate.

In an opinion by the Supreme Court the decree of the St. Louis County Circuit Court granting a divorce and $27,000 alimony to Mrs. Pearl Hyman Nolker from Robert E. Nolker, is upheld in its entirety.

OMAHA

OMAHA, March 8.—A warrant has been sworn out by the County Attorney's office for the arrest of Charles Redman, Clay Center business man, charging him with running away with a maid employed in his home, and deserting his wife and four children. No trace of him has been found by county peace officers.

Arthur Crittenden Smith, chairman of the board of directors of M. E. Smith & Co., is dead of pneumonia.

The $100,000 breach of promise suit of Mrs. Emma J. Anderson, Omaha divorcee, against John H. Bachelor, wealthy rancher of Valentine, Neb., has been dismissed.

A survey of the damage done to telephone lines by Saturday's sleet and snow storm in Nebraska and Western Iowa shows nearly 1000 poles down and numerous wire breaks along several important telephone lines. The Northwestern Bell Telephone Company estimates its loss to be in the neighborhood of $35,000.

DENVER

DENVER, March 8.—W. F. McCue, 45 years of age, formerly a prominent lumber dealer in Denver, brother of the late Senator Thomas McCue, and owner of the W. F. McCue Mercantile Company, with branches at Kansas City and Seattle, is dead at Lamar, Colo., where he was stricken with pneumonia.

Work has been started at Pueblo, preparatory to the erection of a $500,000 modern fireproof business building of four stories at Fourth and Main streets, to replace the Operahouse Block which was destroyed by fire a year ago.

MILWAUKEE

MILWAUKEE, March 8.—Milwaukee voters will say whether the daylight saving ordinance shall be repealed at the spring election. The common Council yesterday voted unanimously to put the question to the electorate.

An early overflow and ice jam which has started on the Milwaukee River has already wrecked property in the vicinity of Riverview. Cakes of ice ten to fifteen feet high are jammed against many of the summer cottages in Riverview, the water overflowing the river from three to four feet between the Green Bay and Port Washington roads.

A gasoline tax bill to raise $2,500,000 for local highways will be introduced by the Joint Committee on Highways, according to word from Madison. The proposed tax will be 2 cents per gallon. All the money will revert to the counties on the basis of their assessed property valuation, if the bill goes through.

Richard Geschke, one of Watertown's leading residents and one of the founders of the Geschke Hardware Company, died suddenly at his home. He was 75 years old.

MINNEAPOLIS

MINNEAPOLIS, March 8.—Melting snow and slippery streets yesterday were blamed for traffic accidents which put ten persons in hospitals, one man being struck by a street car and nine others being injured in collisions or when run down by automobiles.

Mark Campbell, aged 90, resident of Winona for sixty years, is dead at his home. He formerly operated a farm near St. Charles. He is survived by two sons, thirteen grandchildren and nine great-grandchildren.

Mr. and Mrs. E. J. O'Brien of West Franklin avenue have left for Redlands, Cal. They will visit their son and daughter-in-law, Mr. and Mrs. Kenneth B. O'Brien, at Stockton, Cal.

INDIANAPOLIS

INDIANAPOLIS, March 8.—Indianapolis now is confronted with a recurrence of the epidemic of respiratory infections, including influenza and pneumonia, following an improvement in conditions for a period of about a week. Eleven deaths from pneumonia and influenza were reported in the forty-eight-hour period ending at noon yesterday. This is about the average death rate that was maintained two weeks ago when the epidemic appeared to be at its peak.

That the Vincennes University will not only continue to operate but will be placed on a more substantial financial basis was indicated in a report made public by Ewing R. Emison, a member of the board of trustees. The fact that the community nearly lost the school as an institution of higher learning proved the turning point in its existence.

DETROIT

DETROIT, March 8.—Detroit's $6,000,000 Ambassador Hotel project, which caused much comment in business and financial circles when announced ten days ago, went up in smoke yesterday when Nathan Silverman, alias Silver, head of the "project" was taken into custody by Newark, N. J., police to serve a three-year term for obtaining money under false pretenses. Furniture, typewriters, etc., all unpaid for, were moved out of the headquarters in the First National Bank Building.

Half a dozen registered Swiss goats have been received by the Wexford Silver-Black Fox ranch at Cadillac to furnish milk for young foxes. A herd of goats will be built up and the milk will be available for baby feeding in cases of malnutrition.

Mrs. Grace Bewick Hall, who has been living with her mother, Mrs. Charles Bewick, 30 McKinley Place, Grosse Pointe farms, was granted a divorce from Louis G. Hall, 2195 Montclaire avenue. Mrs. Hall charged desertion.

The Michigan Iron, Land and Lumber Company, Ford subsidiary at L'Anse, is shipping 100,000 feet of lumber daily to the Ford plant at Detroit. A busy summer is planned at the L'Anse mill. A battery of kilns for the drying of green lumber will be built and the docks will be repaired to handle increased shipments.

ST. PAUL

ST. PAUL, March 8.—The members of the Jackson County Game Protective League are trying to save from suffocation thousands of game fish in Clear Lake, four miles west of Jackson. Two large holes have been cut in the ice on the lake and a large rotary pump operated by a gas engine is engaged in forcing air under a two foot layer of ice which covers the lake.

Dr. H. Langevin, Crookston veterinarian, announced yesterday that within the past week ten cattle have died from sweet clover poisoning in the farming district surrounding Beltrami, near Crookston.

Mrs. L. M. Bevans, a resident of St. Paul for forty years, died yesterday at her home, 68 West Congress street. She was 70 years old and one of the pioneer West Side residents.

AKRON

AKRON, March 8.—An appropriation of $400,000 for new buildings at the State Fair Grounds to replace those destroyed in last year's fire will be asked of the Ohio Legislature this week, State Fair Manager G. R. Lewis of Findlay announced yesterday. Purchase of additional ground also is planned.

Members of the Ahadas Zedek Jewish congregation of Akron yesterday launched a campaign to raise $100,000 for a new synagogue on property now owned by the congregation on East Buchtel avenue.

Mrs. Elizabeth Schwain and sister, Mrs. S. W. Harris, 140 Highland avenue, plan to leave Thursday, accompanied by Miss Violet Reis and Mrs. May Griswold, 74 North Portage Path, for an extended trip to California.

DES MOINES

DES MOINES, March 8.—Eight persons, including three aged men, were injured in accidents due to slippery streets yesterday.

I. N. Kramer, 90 years of age, one of Iowa's earliest settlers, who came to the State in a covered wagon with his father in 1839, died at his home in Marion. He was prominent in business circles of that community for many years.

A new summer resort is planned for Twin Lakes, near Manson, by B. R. Brownlee, owner of Stony Point, a fine natural beach on the north lake. Mr. Brownlee plans to have a bathhouse and dancing pavilion as well as a number of other attractions.

The automobile caused 6.2 per cent of the total deaths in Iowa during 1922, according to Dr. Rodney P. Fagen, secretary of the State Board of Health.

COMMODORE J. A. FLETCHER

[BY CABLE AND ASSOCIATED PRESS.]

PORT AU PRINCE (Haiti) March 8.—Lieut.-Commander John A. Fletcher, executive officer of the United States fuel ship Orion, died today as the result of an fall through an open hatchway of the collier.

For Colds, Grip or Influenza and as a Laxative, take Laxative BROMO QUININE Tablets. The box bears the signature of E. W. Grove. (Be sure you get BROMO.) 30c

RUSS OPERA GIVES UP TO SPICY FARCE

Small Houses Force Stars to Resort to Burlesque on Classical Productions

[BY A. P. NIGHT WIRE.]

CHICAGO, March 8.—A spicy farce with a burlesque musical setting, comprising a potpourri from well-known operas is about to save the artistic life of the Russian Grand Opera Company—the task for which the company has been seeking the services of Mme. Ganna Walska, bride of Harold E. McCormick, the harvester magnate.

Faced with small houses and unable to reach terms with Mme. Walska, the Russians have found a box-office stimulant in Valentine Valentine's "Notch Lubvy" ("A Night of Love") and tonight announced seven performances of the gay travesty during the next ten days.

"Notch Lubvy" made its debut here Sunday night and was given again last night to a crowded house.

The operetta does not contain a single original note, the entire score being made up of well-known parts of other operas and the music of Russian folk songs and was written after an uproarious all-night party in which the composer and his Russian friends burlesqued the standard French and Italian operas.

ENGLISH EMIGRATION TO AMERICA HEAVY

[BY CABLE AND ASSOCIATED PRESS.]

LONDON, March 8.—If the flood of English emigrants to America continues at the present rate, Great Britain's quota under the American law will be reached long before July 1, the end of the fiscal emigration year.

Contrary to the general impression, it is learned that Britishers are going to America at a rate almost never equaled and there is room for only 28,000 more in this year's quota.

The annual quota for Great Britain now is 77,342.

Steamships

CATALINA
TWO DAYS $10 ALL EXPENSE INCLUDED

STEAMSHIP AVALON
With Orchestra for Dancing
DAILY SERVICE
Ly P. E. Station, L. A. ..... 9:00 am
Ly Harbor, Wilmington ..... 10:30 am
Ar Avalon, Catalina Isl. ..... 12:20 pm
Ly Avalon ..... 2:30 pm
Ar L. A. Harbor ..... 5:30 pm
Ar L. A. P. E. Sta. ..... 6:00 pm
(Wilmington Trans. Co. reserves right to change schedule without notice.)
Special Two-Day Trip for $10 includes Rail and Steamer fare, Los Angeles to Avalon and return, four meals and room for one night, at Hotel St. Catherine and a trip in Glass Bottom Boat over Marine Gardens. Transportation Only. Round Trip, $7.10
CATALINA ISLAND TICKET OFFICE
6th and Main Streets
Pacific Electric Building
LOS ANGELES
Phone Pico 36

Direct to South America *from the* Pacific

Investigate this new U. S. Government service! Direct from the Pacific to Porto Rico and the East Coast of South America!

Next Sailings from Seattle are:
the S.S. Susquehanna . . . April 8
President Hayes . . May 19
President Harrison . June 25
Write today for complete descriptions and details.
For accommodations and sailings address
Pacific-Argentine-Brazil Line
Sunset & Hunt, 430 Sansome St., San Francisco, Cal.
Managing Operators for
U. S. SHIPPING BOARD
Owners of the Vessels

HONOLULU
SAMOA, SOUTH SEA ISLE
AND
SYDNEY, AUSTRALIA
S.S. "VENTURA"
SAILING FROM SAN FRANCISCO MARCH
(S. S. "Sonoma" Sails April 24)
Honolulu $110, First Class; $90, Second
Sydney $330, First Class; $230, Second
BOOK NOW. GOOD BERTHS AVAILABLE
OCEANIC LINE
A. M. CULVER, 511 South Spring St.

TRAVEL BY WATER
For San Francisco, Seattle, Tacoma
S. S. RUTH ALEXANDER Sails 10 a. m. Sun.
S. S. ADL. SCHLEY Sails 10 p. m. Wednesday.
For San Francisco, Astoria, Portland.
S. S. ADL. FARRAGUT, Sails 10 a. m. Wed.
FARES including Berth and Meals
SAN FRANCISCO.... $17
PORTLAND $41
SEATTLE $53
INFORMATION AND TICKETS
LOS ANGELES—505 South Spring Street
Phone Main 7982 or 12529
6402 Hollywood Blvd.—Phone Holly 3021
Long Beach—115 W. Ocean Ave.—Ph. 6161
SAN PEDRO—114 W. 6th St.
PACIFIC STEAMSHIP CO.
H. F. ALEXANDER, President

THE MEXICAN STATES
Steamer accommodations the best—Cuisine unexcelled
S.S. CHIHUAHUA, MARCH 12, 8 p. m.
One Way $70 Round Trip $126 MAZATLAN
ENSENADA, SAN JOSE DEL CABO, GUAYMAS, MAZATLAN, MANZANILLO, SALINA CRUZ
Through Tickets issued to Mexico City, via Manzanillo, in connection with National Railways of Mexico.
MEXICO affords wonderful HUNTING, good fishing, etc.
WHEATON & KRUEGER, Gen'l Agents, 624 Pacific Electric Bldg.

Superb Routes of Travel

—when *Everything's* RIGHT

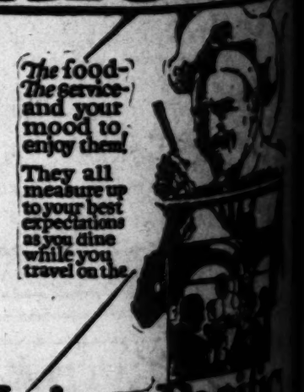

The food—The service—and your mood to enjoy them!
They all measure up to your best expectations as you dine while you travel on the

Union Pacific

TICKETS AND INFORMATION—
Stations: First and Myers Streets — Phone Main 8200

LEGISLATORS AT PHOENIX FINISH

Pay Period for Lawmakers of Arizona Ended

May Work Overtime to Clean Up Appropriations

Gov. Hunt is Opposed to Extra Session

[EXCLUSIVE DISPATCH.]

PHOENIX, March 8.—The sixth session of the Arizona Legislature ended tonight by limitation of pay, yet there is a bare chance that the members will continue for a day or more, without pay, to complete the appropriation bill and some act under which the highway appropriation snarl may be untangled. Early this evening there was no indication that this could be accomplished by a night session, even though it lasted till daylight.

In the House is expectation of an extra session, but to this Gov. Hunt is understood to be violently opposed. He has been speaking his mind concerning the Legislature, called by him a do-nothing body, and repeatedly criticised for failure to carry out the provisions of the Democratic platform.

All day today there was shown no disposition toward speed and hours were consumed in speeches. About noon the Colorado River pact came before the House on a resolution offered by Householder of Yuma, affirming the support of Arizona and stripped of all reservations and riders. There had been hope that light had been seen by enough members to put the matter over and to leave the issue again to the Senate. But, after explanation of the vote of almost every member, the resolution was lost by the tie vote of 22 to 23. It is felt there will be no further opportunity to get it before the Legislature, so the work of the Colorado River Commission may be considered as lost effort.

Late in the afternoon the House voted adversely on a bill offered by the committee on investigation of the highway department. It called for the issuance of $1,600,000 in tax anticipation certificates, for a 5-cents a gallon tax on gasoline, a quarter of this revenue to be used for maintenance; for a mill a mile per passenger on stage lines, and four mills a mile per ton on truck lines. There was reconsideration and possible tabling of the bill that would allow election of candidates at the primaries.

The Senate took most of the day on the appropriation bill, making many changes in the Governor's measure that had been sent over unchanged by the House.

MEETING CALLED TO DISCUSS SHIP PLANS

[BY A. P. NIGHT WIRE.]

WASHINGTON, March 8.—The special policy committee of the Shipping Board held its first extended conference today with a view to drawing up details of the "new plan" which, upon failure of the shipping bill, Chairman Lasker announced, would govern the operation of the government tonnage.

The committee was in session nearly three hours, being joined by the heads of each of the departments of the Shipping Board and the Emergency Fleet Corporation. On conclusion of the meeting, it was announced only preliminary organization was effected.

NOTICIAS MUNDIALES DE ULTIMA HORA

En obsequio a nuestros numerosos amigos de habla española, y para beneficio de los lectores americanos del Times que estudien esa lengua, publicamos diariamente esta columna en castellano, con un extracto de las más importantes noticias de última hora.

Un conocimiento práctico del español es de grandísima utilidad en este país, especialmente en el suroeste; como lo demuestra el hecho de que en Los Angeles solamente hay más de 15,000 personas que estudian ese idioma con profesores oficiales o particulares. Para esos estudiantes será un buen ejercicio leer todos los días esta sección, donde encontrarán las palabras y frases mas usuales del lenguaje español.

NOTAS TELEGRAFICAS

Noticias de Washington

WASHINGTON, marzo 8.—El Diputado Green, republicano de Iowa, que será presidente de la nueva comisión de medios y arbitrios, está preparando planes para la revisión de los puntos administrativos de la ley de ingresos en el próximo Congreso.

Los senadores del bloc agrícola y los representantes de las organizaciones de agricultores están temerosos de que vayan a sufrir éstos por la falta de empréstitos, mientras queda promulgada la nueva ley sobre créditos agrícolas, y han apelado a la corporación de finanzas de la guerra para que no deje que se presente esa falta.

"El Tío Joe" Cannon ha dejado a su espalda Washington y medio siglo de vida legislativa. Va en camino de su casa de Illinois.

El Comisionado del Consejo de Navegación ha excitado a los marinos americanos a que "no abandonen el barco" porque haya fallado la ley del subsidio.

Desfalco de $600,000

SPRINGFIELD (Ohio) marzo 8. Se ha sabido que, con motivo de la venta de $100,000 de bonos de la Libertad al Mellon Bank de Pittsburg, hecha por A. H. Apenfeld, cajero del Banco Nacional de Springfield, vino a descubrirse en esta última institución un desfalco de $600,000.

Pena de Prisión a los que Transporten Licor en Autos

INDIANAPOLIS, marzo 8.—Ha sido firmado por el Gobernador un proyecto de ley por el que se penará con uno o dos años de prisión a los que resulten convictos de haber trasportado licor en automóvil, avión o carro.

Corredores de Bolsa Aprehendidos

KANSAS CITY, marzo 8.—William B. Listen y Michael Smith, compradores de acciones, han sido aprehendidos por haberse asegurado que fueron ellos quienes notificaron a los individuos que tomaron parte en el robo al Drovers National Bank, de la fecha en que se llevaría al banco una consignación de dinero.

La Clase Media Quiere Formar su Bloc

NUEVA YORK, marzo 8.—El Gobernador Silzer, de Nueva Jersey, invitó hoy a los miembros de los clubes Rotary y Kiwanis, y de otras análogas asociaciones, a que comenzaran a pensar en la formación de un "bloc de la clase media" que haga contrapeso a la influencia del bloc agrícola, el bloc laborista, y otros grupos de partidarios que están surgiendo en la política americana.

NOTAS LOCALES

La Señora Uribe Va a Pedir Divorcio

Los lazos del amor y del conyugal afecto que hicieron que la Sra. Uribe arriesgara su vida para conseguir que Felipito Holguín regresara a este país a responder de su crimen, están a punto de romperse, pues la referida señora tiene la intención de pedir divorcio de su marido, Herbert Uribe, según declaración hecha ayer tarde por el Abogado Arthur C. Verge. "No sé todavía por qué motivos va a solicitar el divorcio la Sra. Uribe", manifestó el Sr. Verge; pero hace poco que me habló sobre este asunto, diciéndome que deseaba recobrar su libertad." El Sr. Verge expresó además que había preparado un contrato para que lo firmara la Sra. Uribe, y por el que ésta va a ingresar al cinematógrafo. Fué justamente al discutir con ella este otro asunto, cuando le dijo que quería divorciarse, agregando que su marido le había gastado una fuerte suma de dinero.

Mills se Encuentra ahora en Peligro

Una banda de pistoleros ha atentado dos veces contra la vida de John P. Mills, joven y rico petrolero de Long Beach, para impedir que el testimonio de éste despache a San Quintín a Harold ("Slim") Brownlee por la participación que se dice tomó este último en el atraco y robo del Sr. y la Sra. Mills y de dos huéspedes suyos, el 29 de abril próximo pasado, en el hermoso chalet de los Mills, en Los Cerritos. Ayer refirió el Sr. Mills lo dedas amenazas y atentados contra su vida.

Reviste de mayor misterio este asunto el hecho de que ha nacido la duda en el ánimo del Sr. Mills respecto a la identidad del individuo acusado. En la audiencia preliminar celebrada en la corte del Juez Elmshaw, declaró Mills que Brownlee era el cabecilla de los cuatro atracadores que penetraron en su casa y despojaron a las señoras de alhajas y pieles valoradas en $10,000. Earl Linnell vino de Tijuana para la audiencia, y expresó que Brownlee era uno de los bandidos; pero el Sr. Mills, en vista de recientes datos, se rehusó ayer a expresar seguridad de que "Slim" fuera culpable.

Ben Bojárques Acusado del Asesinato de la Modelo

Ben Bojárques, preso en la cárcel del condado, mientras se investigan las circunstancias de la muerte de Elisen Zimmerly, modelo de artistas que fué encontrada muerta en su casa de Venecia la noche del domingo último, será acusado del asesinato de su novia, según declaró esta tarde el Teniente Fiscal Powell, después de haber interrogado más extensamente a los testigos que comparecieron ayer en la encuesta del Médico Forense. El Fiscal interrogó a Betty Miller, que vivía con la occisa, y ordenó se le detuviera como principal testigo para posterior investigación.

DEPORTES

Golf

El Dr. Paul Hunter ganó ayer la tanda calificativa del torneo de invitación del Club Campestre de Pasadena, con una baja anotación de 70. Hunter hizo un juego excelente todo el tiempo, y fué aplaudido por el público. Fred Barber sacó tercer lugar, pero jugo bien, y lo hará mejor hoy.

Tennis

Pack Griffin, famoso jugador de San Francisco, tomará parte en los campeonatos del Ambassador, que próximamente se celebrarán en el hotel de ese nombre. Griffin es uno de los jugadores de superior categoría en el norte, y va a combatir duramente para ganarse los primeros honores en el Sur.

Carreras de Autos

Jimmy Murphy se ha establecido como hombre de negocios, y no volverá a pilotar otros coches que los de su propia construcción. Este es un fuerte golpe para los promotores de carreras, que sacaron buenas utilidades haciendo que el Rey de la Velocidad pilotara sus coches.

Basketball

El equipo de basketball de Huntington Park tiene cabal confianza en que se ganará el título del Estado, según informes llegados de la escuela preparatoria de dicho lugar. Tienen un magnífico equipo, y si no conquistan el título, van a dar por lo menos mucho quehacer a quienes se lo disputen.

PROF. VAN DER WALLS

[BY CABLE AND ASSOCIATED PRESS.]

AMSTERDAM, March 8.—The death was announced today of Prof. Van Der Walls, who was awarded the Nobel prize for physics in 1910. He was a member of the Institute of France, professor of physics in Amsterdam and a honorary member of the Royal Institute of Great Britain.

FITZGERALD'S
for the
Advancement of Music.

RUFFO

Philharmonic Auditorium, Tonight

This world-celebrated singer will select, from the five elected by popular vote on the Examiner-Fitzgerald contest, the best baritone voice.

THE WINNER

will receive, from the Fitzgerald Music Co., a handsome cabinet size

Brunswick

phonograph, as the capital prize. The winner is thrice fortunate. He will enjoy the distinction of having been selected by RUFFO, he will hear this great artist in concert, on Friday night, and he will be presented with a BRUNSWICK, an invaluable aid in furthering his musical education.

Hear RUFFO sing on the BRUNSWICK the phonograph which plays ALL records.

FITZGERALD KNABE MUSIC CO.

HILL STREET AT 727 - 729

"California's Biggest Store for Men and Boys"

Copyright 1923 Hart Schaffner & Marx

Nothing but good quality here

IN HART SCHAFFNER & MARX SPRING STYLES

FINE Quality is our big job; it's one that pays us both. Quality with smart style and big value satisfies you—you come to us again. That means more business.

Silverwoods

INCORPORATED

BROADWAY AT SIXTH

Our 28th Year

LONG BEACH BAKERSFIELD

Copyright, 1923, Hart Schaffner & Marx

RUM BOAT NABBED IN GUN FIGHT

Life-Saving Crew Captures Liquor Tug in Running Battle Off San Francisco

[BY A. P. NIGHT WIRE.]

SAN FRANCISCO, March 8.—After a running gun battle at sea, off the Marin county shore line, at dawn today, three asserted rum-runners were captured by a crew from the Fort Point life-saving station and their gasoline tug confiscated. More than forty shots were fired but no one was injured.

The Coast Guard men intercepted the liquor laden tug off Sausalito, opposite San Francisco, at about 4 a.m. They ordered the tug to halt. Instead, the tug turned about and put on full speed ahead and the chase started. After a two-mile run, the Coast Guard vessel overhauled the tug. It was boarded by the officers in a rain of bullets and the three men placed under arrest. It is believed that the tug was serving as a lighter for a rum-running ship from some point in British Columbia.

Einstein Given Real Welcome by Spaniards

[BY CABLE—EXCLUSIVE DISPATCH.]

PARIS, March 8.—Madrid has discovered Prof. Albert Einstein.

The great scientist yesterday opened a series of lectures there, and already has become a sensation, getting pages of publicity in the newspapers and bigger crowds daily at his lectures than ever fought to see great Spanish dancers.

The scientist for the first time is getting a real popular reception, as Madrid is treating him like a great bull fighter or a hero, although the El Sol admits it is not sure what it is all about.

MAJ.-GEN. RYAN TO AID IN SENATE QUIZ

[BY A. P. DAY WIRE.]

WASHINGTON, March 8.—Maj.-Gen. John F. O'Ryan of New York, who commanded the Twenty-Seventh Division in France, has been retained as counsel by the special Senate committee which is investigating affairs in the Veterans' Bureau.

Announcement of the selection was made today by the committee, which is headed by Senator Reed, Republican, Pennsylvania. It is expected that the General will begin work at once, making a preliminary survey of the charges made against the Bureau by American Legion officials and others, and will recommend to the committee later what questions are worthy of special treatment in the investigation.

INDIGESTION, NERVOUSNESS, HEADACHES

Boils, rheumatism, gout, general run-down condition caused through constipation, immediately relieved. Insercisan, perfected by Prof. Arnold Ehret, originator Mucusless Diet Healing System. Send 60c postpaid for package. Insercisan Mfg. Laboratories Co., 948 S. Sixth street, Los Angeles.

THE BOYS' SHOP
(In Dad's Store)

Charge Privileges Extended.

VERY POPULAR FOR EARLY SPRINGTIME IS THIS ENGLISH SWEATER MODEL OF SUPER QUALITY. PURE WORSTED KNIT—WARM ON COOL DAYS—COOL ON WARM DAYS. IN SELECT SHADES OF TAN, BROWN AND BLUE—SIZES 2 TO 9 YEARS—PRICED $8.50.

NEW SPRING HEADWEAR, FOR THE LITTLE FELLOWS. STRAW, PONGEE, POPLIN. PRICED $1.00 TO $8.50.

NEW TOPCOATS — NEW WASH SUITS—NEW HOSIERY.

"Desmond's"

SPRING NEAR SIXTH

HUSTON OFFERED JOB BY OIL CORPORATION

[EXCLUSIVE DISPATCH.]

WASHINGTON, March 8.—Assistant Secretary of Commerce C. H. Huston has been offered the presidency of the World Commerce Corporation of New Jersey at a salary of $100,000 a year, it was learned here today. The new corporation will have a capital of several hundred million dollars and is backed by New York and Pittsburg capitalists. It will take over oil interests in foreign countries and become interested in growing oil concerns in this country.

HOSTETTER'S STOMACH BITTERS

For dyspepsia

Over 70 Years

PURE MILK for BABY

Particular people should demand this kind, even if it does cost a little more than the other kind. Until you have used clean, pure, certified milk from Arden Dairy you have no idea what it means always to feel sure you are using the best milk money can buy. When you are tired, or when the children come in hot and "played out," and for all the family at meal time, a cold, bubbling glass of milk of this kind is just the proper thing.

And because

Arden Certified Milk

contains no substitutes nor artificial flavoring, just pure, clean milk, you can drink as much as you like.

It is wonderfully economical when you consider how much richer, purer and better it is.

Once you use Arden Certified you will never use any other. Main 1444.

Speedy Valet Service at the Hotel Bellevue San Francisco

Every room with bath.
Rates $2.50 per day and upwards.

FEMININE BRAIN DECLARED WEAK

Manufacturer Says Women Are Vague on Politics

Plea of Railroad Official Occasions Outburst

Lucy Stone League Member Suggests Alienist

[EXCLUSIVE DISPATCH.]

NEW YORK, March 8.—A. B. See, elevator manufacturer, who recently told the world that he favored burning all women's colleges to the ground and putting all college girls at hard manual labor for a year, espressed some new opinions on women in a letter to Samuel Rea, president of the Pennsylvania Railroad, made public today.

Mr. See forwarded a copy of his letter to the Lucy Stone League, an organization of women who advocate the retention by married women of their maiden names.

The letter says, in part:

"My Dear Mr. Rea: I see by a recent editorial in the New York Herald (Februray 21,) that your Mr. Atterbury went before some women in Philadelphia and besought them to save the railroads. Does not Mr. Atterbury know that women average about five ounces less brain matter than the men; and that the part they lack is the reasoning capacity? Does he not know that if the world had had to depend on the inventive or reasoning faculty of women, men would still be sleping on the plains?

MOTIVE CONDEMNED

"Does he not know that women never go into politics from a lofty, patriotic motive, but go into politics either to get their names in the newspapers or to vent their spleen against someone? There are few sadder sights than to see women hobbling on high heel shoes up to the legislative bodies, dressed so as to show their bosoms and their bunions while they clamor for the passage or laws, the purport and effect of which they have not the mental capacity even to faintly comprehend.

"My friend Frank Munsey, who I believe owns the New York Herald, must have been out of town when that editorial was written, or he would have told the whole story; told how Mr. Atterbury had got down on his knees before the ladies; how with clasped hands and upturned face, and with tears streaming down his cheeks, he had pleaded with the dear creatures to save the railroads.

FEMINIST RETORTS

"Out with such nonsense! Emerson says: 'The world's work has ever been done by two or three.' There ought to be, there must be, conected with the Pennsylvania Railroad two or three men who can see things outside the general drift of thought, who will set to work to right the wrong."

Miss Mercedes De Acosta, sister of Mrs. Rita de Acosta Lydig, and a member of the Lucy Stone League, retorted:

"Without having consulted our president, Miss Ruth Hale, I nevertheless feel justified in saying that I am sure the Lucy Stone League would be willing to pay the bill of a psycho-analyst for Mr. See."

LASKER IS TO RESIGN FROM POST

Rumor Says Chairman of Shipping Board to Manage Harding Campaign

[EXCLUSIVE DISPATCH.]

WASHINGTON, March 8.—A. D. Lasker is to resign as chairman of the United States Shipping Board about June 1, according to information in political circles here. Report of his retirement comes from Florida, where Mr. Lasker is on a vacation trip with President and Mrs. Harding.

Since the defeat of the ship subsidy bill, which was sponsored by Mr. Lasker, he is said to feel that he can be of greatest assistance to Harding in an unofficial capacity than by remaining in office.

If the ship subsidy bill had been passed Mr. Lasker planned big things, which he expected would bring great benefit to the administration and to the Republican party. Now, however, this opportunity has gone, and there are rumors that Mr. Lasker may be the President's choice to manage his campaign for renomination and re-election in 1924.

Mr. Lasker was active in the 1920 campaign and is said to be the author of the phrase, "Let's be done with wiggle and wobble," which was used in Republican literature as a Harding slogan.

Mr. Lasker not only met defeat on the ship subsidy bill, but was overruled by Federal courts on his policy to serve liquor on Shipping Board boats. Mr. Lasker held that American ships could not compete with foreign vessels in passenger trade unless they serve liquor.

BUSINESS MAN DISAPPEARS

Chicago Realty Firm Manager Mysteriously Missing After Leaving Office With Large Sum

[EXCLUSIVE DISPATCH]

CHICAGO, March 8.—Lewis E. Larson, general manager of Willoughby & Co., real estate firm with offices at 79 West Monroe street, was reported missing today under mysterious circumstances. He was said to have been carrying a large sum of money at the time he was last seen.

Mr. Larson was secretary of the school board from 1902 to 1917 and business manager part of that time. Since he left the school board he has been connected with the real estate concern which handles Loop property valued at millions of dollars.

He is well known in Wilmette, where he lives at 521 Central avenue, as a man of very regular habits. He is Sunday School superintendent and trustee of the Wilmette Methodist Episcopal Church.

At 9 a.m. yesterday he stepped out of his office to visit a client in the Loop. That was the last seen of him by his acquaintances.

His accounts with Willoughby & Co. were reported to be in excellent order and letters in his correspondence file indicated that his business and personal affairs were prospering.

TWO BAY CITY PLANTS ARE DAMAGED BY FIRE

[EXCLUSIVE DISPATCH.]

SAN FRANCISCO, March 8.—The Pacific Foundry Company and the Mission Stove and Foundry Company plants were swept by fire today. Approximately $125,000 property damage was caused by the blaze, which lit up the entire Mission district of the city.

First-Born of Princess Mary Named for King

[BY CABLE—EXCLUSIVE DISPATCH.]

LONDON, March 8.—The first grandson of King George of England has been named by his father, Viscount Henry Lascelles, who won a friendly little argument with Princess Mary concerning the name of the first-born.

The name given the boy today was George Henry Hubert Lascelles. Princess Mary wanted to make Henry the first name of the child, while the father wanted George. His first name is after the King, the second after his father and the third after the Marquis of Clanricarde, deceased uncle of Lascelles, who bequeathed him a fortune running into millions of dollars.

Christening of the Hon. George Henry Hubert Lascelles will take place March 28 in the parish church at Goldsborough.

Oxford Lunch

All women cooks. Home-made pie, 5c. Perfect coffee 5c. Two doughnuts, 5c. Stewed prunes, 5c. Milk, 5c. Cooked meats, 20c and up. 333 S. Hill st. T. H. De Vean.

The longer you brew—

Caswell's NATIONAL CREST Coffee

—the better it gets.

Telephone Direct
South 1070

1,500,000 cups were served at the PANAMA-PACIFIC International EXPOSITION

Auctions Today

Los Angeles Auctioneers' Association Official Sales

Manufacturer's Surplus Stock Sale

High-Grade Reed Furniture At Auction

Today and Tomorrow, March 9th and 10th

Two Sales Daily 10 a.m. 2 p.m.

This stock consists of reed day beds, chairs, rockers, desks, tables, jardinieres, ferneries, stools, dining sets, breakfast sets, extension library tables, bird cages and bird cage standard, settees, davenports, floor and table lamps, etc., etc.

Here is Your Opportunity to Purchase the Highest Quality Reed Furniture at Your Own Price.

Any car east on 7th St. to Maple—½ block north. East on 6th or 7th to Maple.

Warehouse 638 S. Maple Avenue

C. H. O'CONNOR & SON, Auctioneers
626 Pantages Bldg. (Where 7th Crosses Hill)
Phone 820451

Buy Where Real Values Are Offered

For twenty years I have bought and sold realty; in Seattle I subdivided much land. Some of this land was away from transportation; some of it was "future" stuff; some of it was on five-cent car lines where houses could be rented when built; people could live there and get to work.

THE SLUMP CAME

The "Future" property is still "future" property; the five-cent usable property is built up. The purchasers made money; I made money. On the outside far-off high car-fare property, we all lost out.

At Lincoln Triangle

Corner Slauson and 2nd avenue, every lot is usable today. Any home built can be rented or sold.

We Offer You

Level Lots for $1100 Terms $110 Cash Balance $20 Monthly

Cement sidewalk, curb, water, grade, gas, electricity, oil and graveled street, included in above prices.

Better come out and look our triangle over. Some homes for sale on terms.

All Prices Raised April 1.

OLE HANSON
Tract Office, 2nd and Slauson.
Phone Vermont 1696

Replies Pouring In For

TIMES Want-Ad Contest!

Lots of Fun and Plenty of Cash Prizes

To celebrate the fact that during 1922 The LOS ANGELES TIMES printed more want-ads than any other newspaper in the world, The TIMES Classified Advertising Department will award three groups of prizes as given in the following tables. Everyone in Southern California, except TIMES employees and their families, is invited to compete. If you can write a slogan, draw a picture, or know an anecdote about TIMES want-ads, that's the only qualification you need. Sign your paper with name and address and bring or mail to the "Celebration Editor," LOS ANGELES TIMES. All replies must be in the editor's hand or postmarked not later than 6 p.m. March 23, 1923. Names of winners and successful entries will be published in THE TIMES as soon as possible after contest closes.

Prizes for Best Anecdotes About TIMES Want-Ads

1st Price $50
2nd Prize $25
3rd Prize $10
20 Prizes of $2 Each

Every day in the year interesting things are happening as a result of want-ads in The Los Angeles Times. These episodes sometimes involve large sums of money and sometimes the money consideration is small. For the most unusual, interesting or novel anecdotes THE TIMES will award 23 prizes as given above. Anecdotes must be true and not exceed 300 words. Literary style will not count. Winning anecdotes and names of prize-winners will be published in THE TIMES.

Prizes for Best Amateur Drawings Illustrating TIMES Want-Ads

1st Prize $50
2nd Prize $25
3rd Prize $10

You do not need to be a finished artist to win a prize. IDEAS will count more than technical skill. You can illustrate any phase of TIMES want-ads you wish, and may make your drawing big or small. A drawing might show how TIMES want-ads cover the land, how they bring people together, how they sell real estate, used cars, etc. Suggestions are printed below.

Prizes for Best Slogans On TIMES Want-Ads

1st Prize $25
2nd Prize $15
3rd Prize $10
5 Prizes of $2 Each

Everybody knows what a slogan is, and nearly everybody has the knack of writing them. They should be short, pithy and tell a fact. They may be written in prose or rhyme. TIMES want-ads afford a big field for slogans, embracing as they do so many different uses and having so many "talking points." "Everybody reads THE TIMES for want-ads" is a slogan in prose. A specimen of slogan in rhyme is:

From mountain peak to ocean shore
They read TIMES want-ads more and more.

Suggestions for Slogan Writers

As a rule, the best slogan is that which best utilizes the strongest selling-point. There are many strong selling-points about TIMES want-ads, and opinions would differ as to which is the most important. Slogan writers thus have a wide choice, and, while not confined to the points below, it would be well to read themthoughtfully.

Here is a fact everybody is familiar with, yet few people realize all that it implies:

The LOS ANGELES TIMES prints more want-ads than any other newspaper in the world.

* * *

It needs a slogan or picture to make people realize the full strength of the following:

In all the history of the world, no paper ever printed as many want-ads in a year's time as the LOS ANGELES TIMES during 1922.

* * *

There are good reasons why people read THE TIMES for want-ads. No better slogan material could be found than this:

The majority of snaps, bargains and quick-sellers appear exclusively in THE TIMES. This is because people who sell at close figures cannot afford to experiment. In a single Sunday issue of THE TIMES there are as many as 3000 of these exclusive offerings.

* * *

Both slogan writers and artists can get a suggestion from this:

It requires two large sections to contain the want-ads in the SUNDAY TIMES. No other newspaper on the Pacific Coast prints more than a single want-ad section.

If you prefer to deal with figures, here is a statement which impresses everyone:

During 1922, the want-ads published by the LOS ANGELES TIMES reached the colossal total of 1,483,286.

* * *

Did you ever stop to think that every day in Southern California, hundreds of people look for automobiles, houses, pianos and other things? Try this for a slogan:

The different objects advertised in a single issue of the SUNDAY TIMES have an aggregate value, ranging between $20,000,000 and $40,000,000.

* * *

A circus, exhibition or world's fair always attracts interest. Another reason people read THE TIMES for want-ads is this:

Everything, from small articles like books, pet kittens and home-made jam up to cattle ranches, oil weeks and banks is advertised in TIMES want-ads.

* * *

Nearly everyone who uses want-ads to sell things, also reads want-ads to buy things. This dove-tailing of buyers and sellers, helps explain the magnitude and permanency of THE TIMES' want-ad audience.

The people who placed nearly a million and a half want-ads in THE TIMES last year were readers as well as advertisers.

* * *

Everyone likes to feel that he gets full value for what he spends. There's a chance for a knock-out slogan here:

While THE TIMES' want-ad service is admittedly in a class by itself, the rates for advertising are relatively low. This is due to the fact that the bulk of TIMES want-ads come to the newspaper unsolicited, thus saving an enormous sum. Where heavy solicitation is necessary, rates are forced to almost prohibitive figures.

* * *

An artist with commercial instinct will see the picture possibilities of this:

It would cost over $4000 using one-cent stamps and printed circulars to reach the same number of people covered by a 3-line want-ad in the SUNDAY TIMES, the cost of which is 84c.

TIMES WANT ADS

"Everybody Reads THE TIMES for Want-Ads"

ROTARIANS PUT IN NEW TREES

Ontario Leaders Celebrate National Arbor Week

Americanization Tract of Club Given Shade

Latin Quarter Made More Habitable by Gift

[LOCAL CORRESPONDENCE.]

ONTARIO, March 8.—National Tree Planting Week was fittingly celebrated today by members of the Ontario Rotary Club, when they sojourned following their weekly luncheon at Hotel Casa Blanca, to the Rotary Americanization Home building Tract at Sultana avenue and Grove street to assist with the planting out of thirty shade trees.

This tract was founded by the Rotary Club some months ago with the idea of doing some real Americanization work in the line of improving sanitary and general living conditions in the Latin quarter of the city. A recent investigation disclosed the fact that many Mexicans were living in hovels unfit for habitation and the project of the Rotary Club has been given the hearty indorsement of the City Board of Health.

An entire block was purchased by the Club and subdivided into building lots which are sold to Mexicans on easy terms upon their agreement to erect dwellings, which must conform with sanitary regulations specified by the Club, but which may be inexpensive. Two habitable houses have already been erected and according to Mayor William D. Ball, with whom the plan originated, three more dwellings are to be erected in the immediate future, twenty-four of the forty lots having already been sold.

Thirty peppee trees were set out by the Rotarians this afternoon on the Nevada and Grove street sides of the tract and are expected to add much to its attractiveness.

STRUCK BY TRUCK

Mexican Driver in Serious Condition, Is Hurt After Crash

[EXCLUSIVE DISPATCH.]

FRESNO, March 8.—George W. McNaught, 47 years of age, of 1624 Lowe avenue, a driver for a Chinese laundry, was seriously injured today when he was struck by a truck driven by Ross R. Naese, driving for a paper company. McNaught was taken to the Burnett Sanitarium.

According to witnesses, he dropped a purse out of his car at Mono and Kern streets; drove his machine a little farther and was backing up the middle of the street to pick up the purse, when the truck hit him.

Dr. W. L. Adams, emergency surgeon, treated McNaught at the Emergency Hospital for concussion of the brain, multiple lacerations of both legs, lacerated lips and chin. McNaught's front teeth were also knocked out.

OFFICERS ELECTED BY POMONA ELKS

[LOCAL CORRESPONDENCE.]

POMONA, March 8.—At one of the largest meetings in its history the local lodge of Elks elected Dr. W. Clapp, well-known local dentist, to fill the office of Exalted Ruler for the ensuing year. He was opposed by Chester B. Caldwell, local business man, who made him a close race.

Others elected to fill the various offices are as follows: Esteemed Leading Knight, Dr. F. C. Harbaugh; Esteemed Loyal Knight, G. C. Thompson; Esteemed Lecturing Knight, F. C. Froelde; secretary, C. C. McKey; treasurer, H. Parker; Tyler, C. F. Nugent; trustees, T. R. Trotter; Delegate to grand lodge, Harry H. Hinman; alternate, B. G. Steinruck.

FREE WHO TRIED TO GET AWAY ARRAIGNED

"Times" Staff Correspondent

PASADENA, March 8.—The two prisoners who attempted to escape from the Pasadena jail last Sunday, Robert Garland, alias Mardina and Harry Doyle, alias Kerr, were arraigned on felony charges before Justice Philip Finn. They were sent back to jail when they were unable to furnish bail of $5000 each. The trio had tried to escape by boring a hole in the wall of a cell.

Garland was arraigned on a burglary charge, Mardina for grand larceny, and Doyle for forgery. Preliminary hearing on the charges was set for the 21st inst.

CHURCH MEN MEET

"Times" Staff Correspondent

PASADENA, March 8.—More than 100 leading men of the Pasadena Presbyterian Church gathered tonight at the church to discuss ways of raising a budget of $40,000 to meet the church's needs for the coming year. Of this amount, $38,030 will be used for the actual maintenance of the church. The remainder will be used for benevolent purposes and for the support of the many missionaries sent by the Pasadena church to foreign fields.

VACANCIES ON BOARD

"Times" Staff Correspondent

LONG BEACH, March 8.—Succeeding E. J. Wightman and Burton Fisher, school board members whose terms have expired, will be chosen at a meeting of the board on April 6, next. As the charter provides that candidates for membership on the board must file with the City Council thirty-five days before the election, no names will appear on the ballot and the votes of the men who will fill the offices will be written in.

NEWS OF SOUTHERN COUNTIES

ROTARIANS PUT IN NEW TREES

Ontario Leaders Celebrate National Arbor Week

Reforestation Tract of Club Given Shade

Main Quarter Made More Habitable by Gift

[LOCAL CORRESPONDENCE.]

ONTARIO, March 8.—National Tree Planting Week was fittingly observed today by members of the Ontario Rotary Club, when they gathered following their weekly luncheon at Hotel Casa Blanca, to plant trees in the Americanization Home Building Tract at Sultana avenue and Grove street to assist with the planting out of thirty shade trees.

The tract was founded by the Rotary Club some months ago with the idea of doing some real Americanization work in the line of improving sanitary and general living conditions in the Latin quarter of the city. A recent investigation disclosed the fact that many families were living in hovels unfit for habitation and the project of the Rotary Club has been given the hearty indorsement of the City Board of Health.

The entire block was purchased by the Club and subdivided into building lots which are sold to families on easy terms upon their agreement to erect dwellings, which must conform with sanitary regulations specified by the Club, but which may be inexpensive. Two comfortable houses have already been built and according to Mayor Charles D. Ball, with whom the plan originated, three more dwellings are to be erected in the immediate future, twenty-four of the lots having already been sold.

Many pepper trees were set out on the boulevards this afternoon on Sultana and Grove street sides of the tract and are expected to add much to its attractiveness.

STRUCK BY TRUCK

Driver in Serious Condition, After Crash

[EXCLUSIVE DISPATCH.]

RIVERSIDE, March 8.—George W. Knight, 47 years of age, of 3565 Locust avenue, a driver for a local laundry, was seriously injured today when he was struck by a truck driven by Ross R. Naese, employed for a paper company. Mc-Knight was taken to the Burnett Sanitarium.

According to witnesses, he dropped a purse out of his car at Main and Ivy streets, drove his machine a little farther and was coming back up the middle of the street to pick up the purse, when struck by the truck.

Dr. W. L. Adams, emergency physician, treated McNaught at the Riverside County Hospital for concussion of the brain, multiple lacerations of the scalp, fractured ribs and chin. Knight's front teeth were also knocked out.

...CERS ELECTED BY POMONA ELKS

[LOCAL CORRESPONDENCE.]

POMONA, March 8.—At one of the most interesting meetings in its history the lodge of Elks elected Dr. J. Cope, well-known local dentist, to fill the office of Exalted Ruler for the ensuing year. He succeeds Chester R. Caldwell, local business man, who was unopposed. Other officers elected to fill the various offices are as follows: Esteemed Leading Knight, Dr. F. C. Thompson; Esteemed Loyal Knight, C. C. Froide; Esteemed Lecturing Knight, C. C. McKay; treasurer, Tyler; Tyler, C. F. Nugent; Secretary, T. R. Trotter; Delegate to Grand Lodge, Harry H. Hinman; Alternate, F. G. Hathaway.

...E WHO TRIED TO ...AWAY ARRAIGNED

[LOCAL CORRESPONDENCE.]

SANTA ANA, March 8.—The three men who attempted to break from the Pasadena jail while being taken by Robert Garland, Jack Hudson and Harry Doyle, were arraigned on felony charges before Justice Philip Gates today. They were sent back to jail in default of $2000 each. The trio are said to have escaped by boring a hole in the wall of a cell.

Hudson was arraigned on a charge of burglary, Hardins for robbery and Doyle for forgery, hearing on the charges set for the 21st inst.

...CHURCH MEET

[LOCAL CORRESPONDENCE.]

SANTA ANA, March 8.—More than 500 members of the Pasadena Presbyterian church gathered at the church to discuss and adopt a budget of $40,000 for the church's activities during the year. Of this amount $20,000 will be used for the maintenance of the church, $10,000 will be devoted to missionary purposes and the remainder will be used for the support of the many activities of the Pasadena Presbyterian church.

...ON BOARD

[LOCAL CORRESPONDENCE.]

SANTA ANA, March 8.—Succeeding J. Wineman and Rudolph Schaaf, school board members whose terms have expired, were elected at a meeting of the board last night. As the terms of the board candidates for the board must file petitions with the City Council thirty-five days before the election and the names of the men who will fill

CAREER AS COP SHORT LIVED

Long Beach Resident Said to Have Found Badge of Authority

[By a Times Staff Correspondent.]

LONG BEACH, March 8.—Vincent McClosky, police say, was a sound conservative burglar until he found a police badge lost recently by Mrs. Rayome, police matron. Then he began operating on a large scale and fortified by the badge of authority he managed to browbeat his victims and escape arrest.

Today, however, Vincent was arrested by Patrolman Devan as he was taking a stroll on the Pike. He is held on suspicion of burglary and several of his victims have already identified him. Vincent is but 17 years of age.

ARMY MEN ENCOUNTER SOME COLD

Aviators Who Fly Up Four Miles Return With Plane Ice-Covered

[EXCLUSIVE DISPATCH.]

SAN DIEGO, March 8.—Lieut. Frank Seifert of the North Island Aviation Station climbed to a height of nearly 20,000 feet today and returned to earth with the fuselage of his machine caked with ice.

From a temperature of 65 deg. at the aviation school when he started aloft, Lieut. Seifert quickly reached an altitude where his instruments recorded below zero. He was accompanied by Russell Otis, meteorologist, who made lunar radiation observations above the 17,000-foot level. Both men were dressed for cold weather, but were not prepared for the low temperature encountered and suffered not a little inconvenience.

Their highest altitude was 19,700 feet.

Russell's Restaurant at Newhall serves a wonderful dinner every day and a special southern style dinner every Sunday.—[Advertisement.

MYSTERY AUTO FIRE

Machine Wrecked and Burned and Occupants Slip Away

[LOCAL CORRESPONDENCE.]

ONTARIO, March 8.—Mystery surrounds the wrecking and burning of a motor car on Archibald avenue just north of the Colton road, early today.

The car is said to have been occupied by L. O. Coffey of Brea and another man whose name was not learned. The destruction of the machine was reported to the Ontario police by F. G. Hurst, a San Bernardino motorist.

Mr. Hurst reported finding a knife, an empty bottle and the magazine of a .25-caliber automatic revolver at the scene of the wreck. The pair are said to have caught a train at the Guasti Station after their machine burned. The car had apparently turned over at a dip in the pavement and then caught fire.

SON OF NILE BATTLE VETERAN PASSES AWAY

[LOCAL CORRESPONDENCE.]

SOUTH PASADENA, March 8.—Son of a veteran of the famous battle of the Nile, and himself a Welshman of international reputation, T. Herbert Morgan, 74 years of age, is dead at the home of his daughter, Mrs. Georgia Bullock of 1524 Milan avenue, well-known woman attorney and political worker.

Morgan, until a few years ago an official of the Chicago Varnish Company, was the son of Rev. Richard Morgan, vicar of Aber Avon. His mother was Georgiana Phillips, daughter of Capt. John George Phillips, who fought under Lord Nelson on the Nile. He leaves his widow, three sisters and a daughter. One sister, Dr. Frances Hoggan, is one of the most famous feminine physicians in Great Britain. Funeral services took place this morning. Interment will be in Chicago.

VICTIM OF INFLUENZA FOUND DEAD IN BED

[EXCLUSIVE DISPATCH.]

PORTERVILLE, March 8.—Anton Estrada, 31 years of age, who was found dead in his bed yesterday afternoon, a victim of influenza, will be buried tomorrow morning with funeral services at Stannes Catholic Church. Estrada had been ailing for several days but was up town an hour before his death, going to the barber and seeing his physician. He is survived by his father, a brother and three sisters.

KINDERGARTEN AT VENTURA

[EXCLUSIVE DISPATCH.]

VENTURA, March 8.—The contract for the erection of a new kindergarten in the east end of town has been let to L. C. Rudolph. The building is to be at the corner of Santa Clara and Crimea streets. The total cost will be about $7800 and the work of construction will start within ten days.

Russell's at Newhall is a clean, homelike country restaurant that caters to people of the better class who appreciate good cooking at reasonable prices.—[Advertisement.

COLLEGE GIRLS SING SONGS FOR HOME FOLK

Glee Club Announces Annual Concert at Whittier

Top row, left to right, Dorothy Williams, Geraldine McDonald, Ruby Buck, Mary Brubaker, Irene Marshburn. Center row, R. Stanton, E. Barmour, E. Parsons, F. Ford, F. McKittrick. Bottom row—R. King, F. Cohen, A. Hawley, A. Smith, K. Veale, E. Milhous.

[LOCAL CORRESPONDENCE.]

WHITTIER, March 8.—The Girls' Glee Club of Whittier College will give its "Home Concert" at the college auditorium tomorrow evening. This will practically be the last concert of the season to be given in the Whittier district, before the young ladies make their annual tour of the north.

There are seventeen young college girls in the organization and their repertoire includes the songs of popular interest, songs of home, and classic songs, solos, duets quartet and ensemble singing.

A clever little sketch has been written by one of the members, Miss Katherine Veale, and is to be presented by the group. It consists of parodies drawn from life, songs and singular situations, and pulsates with the pleasure and pep of college life.

The club will make its annual spring tour from March 28 to April 6, giving ten concerts in all, en route to San Francisco and in the near-by bay cities of the north. Prof. Howard L. Hockett, head of the department of vocal music at the college, is director of the club and Miss Esther Milhous is the piano accompanist. Miss Alice Hawley is the talented reader for the entertainments, and Miss Geraldine McDonald is the business manager.

The young ladies forming the Glee Club are: First sopranos, Florence Cohen, Mary Brubaker, F. Hunnicutt and Geraldine McDonald; the second sopranos, Irene Marshburn, Dorothy Williams, Muriel McKittrick, Alberta Smith; first altos, Ruth Stanton, Katherine Veale, Wilma King, Emily Parsons; second altos, Frances Ford, Alice Hawley, Edith Barmour and Ruby Buck.

The Pirate's Ball, March 17, at Hotel del Coronado, Coronado Beach is to be the most elaborate affair staged this winter. Make reservations early.—[Advertisement.

FRESNO HITS LYON BILL

Resolutions Condemning "Power Grab" Passed by Chamber; Charge Grave Menace

[EXCLUSIVE DISPATCH]

FRESNO, March 8.—Sweeping like a brush fire through the counties of California, the opposition to the Lyon bill has reached huge proportions. Facts regarding the nature of the bill which would give to the Bureau of Power and Light in Los Angeles the power of a monopoly were brought out here forcibly today and as a result the Fresno county Chamber of Commerce has gone on record opposing the bill.

Instructions to legislators representing the San Joaquin Valley are being forwarded to Sacramento. When the bill comes up for discussion it is prophesied that the united opposition, registered by the outside counties, will be such that the bill cannot be passed.

PROTESTS BILL

The secretary was also instructed to communicate with all members of the San Joaquin Valley Commercial Secretaries' Association and ask their co-operation.

President W. A. Sutherland of the chamber explained the bill at some length, pointing out that while its passage might immediately jeopardize only the interests of Riverside, San Bernardino and other southern counties dependent upon the Southern Sierras power service from Owens River Valley, it must eventually jeopardize the interests of every San Joaquin Valley county.

OPPOSE GRAB

The whole San Joaquin has been for two years opposing efforts of the Los Angeles public service commission to grab power sites looked to by the valley to supply its future needs. Passage of the Lyon bill, said Sutherland, would permit the acquisition of these sites by condemnation and compel the valley to buy its power from Los Angeles. It would have no protection from the Railroad Commission and would pay any rates the Los Angeles commission might see fit to charge. Vice-President Homan, who presented the resolution of protest, declared that the Lyon bill menaced the San Joaquin Valley as seriously as it did the interior communities of Southern California.

Racing at Tijuana every day except Monday. 35 minutes' ride by auto from Hotel del Coronado, or reached by frequent train service from San Diego.—[Advertisement.

Immigrant Has Place in Debate on Immigration

[LOCAL CORRESPONDENCE.]

SOUTH PASADENA, March 8.—Himself an immigrant, more particularly a genuine war refugee from a Northern France town that was ground to dust by German shells, Leon Dostert will take part Friday night in a debate against Alhambra High School on the question: "Resolved, that the 3 per cent immigration law should be repealed."

Dostert and Roscoe Ryan will form the South Pasadena High School team. Dostert in four years has mastered English and become an accomplished orator.

Dostert is practically the ward of South Pasadena. He was befriended in France by Lieut. Henri St. Pierre of this city and brought to America through funds provided by local people. In addition to his forensic successes, Dostert, despite the handicap of a strange tongue is finishing school in three years instead of the usual four and is supporting himself by work on the outside.

REDLANDS HIGH IS ON THE LONG END

[EXCLUSIVE DISPATCH.]

REDLANDS, March 8.—Redlands high school baseball team got under way yesterday in a practice game with Colton High School. The locals won the game by a score of 6 to 3 and this seems to justify Coach Malcolms Smith's belief that he is to have a fair baseball squad this year. It was the first game of the season.

The clouting of the Redlands crew was excelent and if the men hit as well in league game as in this game they will not be easy to beat. Redlands grabbed off two doubles in the first frame and with a couple of errors made four tallied. The locals scored again in the fifth and in the seventh.

Colton got to Brown, who was pitching for Redlands in the fifth and got two, also one in the seventh.

The lineup was: Colton—Caster, 3b; Charles Yates, 2b; Veale, ss; Spiera, p; Fox, c; Elser, 1b; Simonds, cf; Bollinghouse, lf and C. Yates, rf. Redlands—Davis, c; Brown, p; Black 1b; Reitzell, 2b; Bacon, ss; Sutt, 3b; Yost, lf; Sturtevant, cf; Brasfield, rf.

LADDER COLLAPSES, INJURING RANCHER

[EXCLUSIVE DISPATCH.]

SANTA PAULA, March 8.—As the result of the collapse of a ladder on which he was at work, Fred J. Smith, rancher and orchardist, living west of this city, is today in the Cottage Hospital a mass of bruises, but expected to recover. Mr. Smith was climbing to the top of a windmill tank when the ladder crumpled, throwing him backward.

REFUSES COUNTY JOB

[LOCAL CORRESPONDENCE.]

HUNTINGTON PARK, March 8. Constable Herman Bosshard, who has been in his official position in San Antonio township for almost twelve years, has been tendered a position by Sheriff Traeger in the department of burglary and, highway robbery investigation, but has declined the office.

SOUTH PASADENA TO BOOM OWN BUSINESS

[LOCAL CORRESPONDENCE.]

SOUTH PASADENA, March 8.—South Pasadena's tremendous building boom has pleased every class but the business men. Building has increased but business hasn't, to any particular degree. So an all-city "booster banquet" has been planned for March 22, designed to induce South Pasadena dollars to remain at home.

This affair is planned as the most intensive drive for better business South Pasadena ever launched. It is intended to break down the habit of hundreds of South Pasadenans, who buy their goods in Los Angeles or Pasadena. The committee in charge of the affair is composed of R. R. Zane, chairman; Fred Northrup, Dr. A. J. Shaw, L. S. Randall, R. L. Knerr, A. M. Mason, Joseph L. Evans, Arthur Bullock and J. L. Wood.

PLAN TO BAR MINORS AT BORDER INDORSED

[EXCLUSIVE DISPATCH.]

EL CENTRO, March 8.—The local Chamber of Commerce directors last night pasted a resolution indorsing the night closing of the international line at Calexico to minors.

The move was launched a few weeks ago by the Federated Women's Clubs of the valley in a petition to Secretary Hughes for a Federal order closing the line at night to those under age. The club women asserted that easy access to the resorts and night life of the Mexican city was ruining the youth of the valley.

SILVERWARE OF SENATOR IS LOCATED

Shortridge Home Things Taken by Burglar Sold to Fresno Store

[EXCLUSIVE DISPATCH.]

FRESNO, March 8.—Police Inspector John N. Albin of Fresno, and Police Detectives R. Tatham and J. J. Palmer of San Francisco, recovered silverware here today valued at more than $750, which was stolen in burglaries in San Francisco.

The silverware was sold to local dealers by a man giving the name of H. C. Gresham.

Gresham was arrested in San Francisco yesterday under the name of Joseph W. Miller, and is asserted to have confessed to more than six burglaries in the north.

Among the homes Miller is said to have confessed entering is that of United States Senator Samuel Shortridge. Silverware from this home was found in a local store. The silver, valued at $750, was sold to local dealers for less than $50.

Other articles of value were recovered at Modesto, among which was a sealskin coat worth $800.

Driver of Auto With Gun Held at Long Beach

By a "Times" Staff Correspondent

LONG BEACH, March 8.—Asserted gun play on the part of L. W. Holly, Long Beach auto mechanic, when a policeman stopped his car, landed him in the City Jail and placed him on Police Judge Hawkins's calendar for a jury trial May 23. He is now out on $500 bail.

Holly, according to Acting Detective O. M. Murphy, head of the morals squad, was driving a car without headlights Tuesday night. Murphy stopped the car to investigate, holding his revolver in his hand. After warning Holly to turn on his lights the officer put away his weapon. Then Holly reached for a weapon he was carrying and threatened the officer with it. Murphy charged.

Holly demanded a jury trial and pleaded not guilty, saying that he was not carrying the weapon on his person, but had it in a pocket of the automobile.

OFFICERS NAMED

Redlands Elks Report Past Year Very Successful

[LOCAL CORRESPONDENCE.]

REDLANDS, March 8.—The Redlands lodge of Elks, at its meeting last night, elected the following officers for the year: C. A. MacCubbin, Exalted Ruler; W. L. Thornquest, Esteemed Leading Knight; Ben Osbun, Esteemed Loyal Knight; William Yount, Esteemed Lecturing Knight; Lee Dague, Secretary; M. H. Fitzsimmons, Treasurer; Guy Stone, Tyler; G. S. Biggin, Trustee for three years; Dr. A. E. Schultz, Delegate to the grand lodge meeting, and H. S. Williamson, Alternate Delegate.

Dr. A. R. Schultz, retiring Exalted Ruler, spoke and thanked the members of the lodge and the officers serving under him for their help during the year which has made it one of the most successful of the lodge. The membership has now been increased to about 650 and the indebtedness on the $100,000 home has been cut to less than $30,000.

Dr. Schultz, at a recent meeting, appointed a general committee to have charge of the entertainments, each member taking it for a month and choosing his workers. The Mentone committee gave the program last night.

The Elks have just purchased above Mentone new summer picnic grounds, and plans were made for improving these.

PASSKEY BURGLARS ESCAPE IN MOTOR CAR

[LOCAL CORRESPONDENCE.]

ONTARIO, March 8.—Two passkey burglars traveling in an automobile were frightened away from the residence of R. H. Jones 622 East A street shortly before 3 o'clock this morning when one of the pair, working with an electric flashlight, entered the bedchamber in which Mr. and Mrs. Jones were sleeping on the second floor and awakened the former. Mr. Jones jumped from bed, chased the thief downstairs, where he was joined by his companion, and the pair fled to the street, departing in a motor car which they drove north on Campus avenue.

GARAGE ROBBED

Motor Car, Tires and Cash Taken During Night

[LOCAL CORRESPONDENCE.]

POMONA, March 8.—The Buick Garage, 435 North Garey avenue, lost approximately $1500 through the theft of a 1920 model Buick motor car, cord tires and $50 from the cash register late last night. The tire loss alone amounts to over $500, according to the report made to the local police.

The thieves entered by forcing a rear window. After they had robbed the cash register and had piled the automobile full of new tires, they backed out of the rear door and escaped.

Neighbors in the vicinity stated today that they heard the car being backed from the garage at a late hour last night, but thought that some employee was responsible for the noise and paid no attention to it.

The car had a 1922 license and was in excellent running order. Notices of the license tax number and engine number were sent out today to surrounding towns.

CELEBRATION PLANNED

[LOCAL CORRESPONDENCE.]

HUNTINGTON PARK, March 8. The local lodge of Odd Fellows was instituted three years ago last week, and arrangements are being made to hold a celebration on Wednesday evening, at which time members of the Rebekah Lodge will be entertained.

HOME BROKEN UP BY HAIR IN SOUP

Dishes Also Smashed When Wife Leaves After Lively Quarrel

[By a Times Staff Correspondent.]

SANTA MONICA, March 8.—Because he called his wife's attention to the fact that he had found a hair in his soup, F. N. Francheschi, 2726 Main street, is today a lonely man pining the loss of his mate who "went home to mother" following the quarrel which ensued.

In addition to a broken heart several of the Francheschi dishes were broken in the disturbance. In accents full of sorrow and regret he told police his wife had left, taking everything but the furniture, leaving him in utter loneliness—and without a cook.

Francheschi admitted having lost his temper and also "brushed" the dishes onto the floor, but now he is repentant and wants his wife to come home.

For the disturbance Francheschi was fined $10 in City Police Court this morning.

OIL PLANT BUILDINGS ARE BEGUN

Refinery at McPherson to be in Operation in Short Time

[EXCLUSIVE DISPATCH.]

ORANGE, March 8.—Work on the $50,000 plant of the Orange Belt Oil Refining Company at McPherson, near here, got under way this morning when workmen began excavations for the various buildings connected with the enterprise.

The three-acre site has been cleared off and hauling of plant equipment to the scene started. The plant, it was stated, will be completed for operation in forty-five days. H. E. Boner, Los Angeles, formerly technical director of the Union Oil Company, is in charge of construction work. The company plans to operate a string of service stations throughout the Southland after production gets well under way.

Interesting entertainment continuous at Hotel del Coronado, indoors and outdoors every day. Reservations at 511 Spring st.—[Advertisement.

Tenants, Thrift and Advertising Are Discussed

[EXCLUSIVE DISPATCH.]

REDLANDS, March 8. — "One of the most serious problems confronting this land today is the tenancy problem," said Henry Rosenthal, editor of the Building News of Cincinnati, in speaking to the Rotary Club today.

"Statistics show," he said, "that in this country 56 per cent of the people are tenants, battered from pillar to post, never sure of a home. It means that we must make home owners of such people or we will never make them into solid, dependable citizens."

R. Holtby Myers of Los Angeles spoke on thrift and urged that it be used more in the elimination of waste in time, material, effort and money.

Avoid extreme waste, was the burden of the talk of Carl A. Bundy, advertising expert, of Los Angeles.

"The extremist is always considered unbalanced," he said in his talk on "The Ungoverned Steam of Extreme." He urged the city to avoid extremes in its advertising and publicity, to tell the story in a dignified but impressive manner.

CANDIDATE BOOMED

Redlands Man Named for Post as Legion Commander

REDLANDS, March 8.—The interpost council of the American Legion, comprising representatives from all posts in this county, gathered at Colton last night and passed a resolution indorsing Bruce W. McDaniel, commander of the Redlands Post, for State Commander of the American Legion.

The resolution was presented by Orville Emerson, adjutant of the interpost council. He said that for two years the State Commander has come from Northern California. Mr. McDaniel has made an enviable reputation in obtaining compensation for disabled ex-service men, and it is believed, that he will be a popular candidate. He is counsel for the Mutual Orange Distributors of this city.

NEWSBOY IS BARRED

Long Beach Police Act on Citizen's Charge of Impudence

By a "Times" Staff Correspondent

LONG BEACH, March 8.—Long Beach newsboys must be courteous or cease to be newsboys. This was the edict issued by the police yesterday when Sergt. W. H. Dovey revoked the right of Sam Gann, 711 Loma avenue, to sell papers. The action was taken under a new city ordinance.

Gann was brought to the police station by an indignant citizen, who charged that the boy had become impudent after the citizen had declined to purchase a paper.

FLASHY CANINES AFTER RIBBONS

Pasadena Dog Show Ready for Opening

World's Finest Are Entered; 500 Competing

International Authorities Are to Pick Winners

[LOCAL CORRESPONDENCE.]

PASADENA, March 8.—With more than 500 dogs entered, the third annual show of the Crown City Kennel Club opens tomorrow. All varieties of canines from the tiny Scottish terriers to masterful Great Danes and German police dogs are on the lists to be judged by two international authorities, Dr. John E. DeMund, vice-president of the American Kennel Club and Albert Payson Terhune, noted author of dog stories. Both came clear across the continent to judge at the Pasadena show.

The show is being held in the new Mission Loundry building, facing on Central Park, the laundry having permitted use of the building before take occupancy because the profits are going to the Pasadena Post of the American Legion. A special open air judging arena with bleachers for 300 adjoins the dog show proper, where the prize pups will have splendid opportunities to show their points before the judges.

There have been more German shepherd dogs entered in this show than at any other show, except one specially staged for this breed, while other scarce types have been entered in much larger numbers than ordinarily. According to Sherwood Hall, superintendent of the show, this will be the largest exhibition of canines ever held in the West, and entries have come thousands of miles to compete. Dr. DeMund arrived here Wednesday and Albert Payson Terhune yesterday, and all is in readiness to launch the show today.

Real southern cooking, chicken fricassee, Virginia baked ham and Georgia corn pone, every Sunday at Russell's Restaurant, Newhall.—[Advertisement.

Harbor Exhibit at Long Beach Opens Monday

By a "Times" Staff Correspondent

LONG BEACH, March 8.—The Municipal Auditorium, adjoining Pine-avenue Pier, was undergoing a transformation today in preparation for the annual Harbor Industrial Exposition to be opened here on Monday. Carpenters, painters and decorators are everywhere in evidence and by Saturday the auditorium will be transformed into an industrial bazaar.

Space for exhibits is now at a premium, it was announced today by Charles Henderson, in charge of arrangements, and considerable difficulty is being experienced in providing room for last-minute exhibitions. Every foot of floor space will be filled with the products of Long Beach industrial concerns.

A banquet attended by more than 400 exhibitors, officials of the exposition and of the Long Beach Chamber of Commerce, was conducted tonight in the large dining hall of the new Chamber of Commerce Building, and the aims of promoters of the exposition were outlined by speakers.

PLAN HOUSEWARMING

Community Club Women to Dedicate New Quarters

[LOCAL CORRESPONDENCE.]

MICHILLINDA, March 8.—The Community Woman's Clubhouse will be the scene of a housewarming and formal opening Saturday evening. The clubhouse, a gift from the Pasadena Board of Education, is located a block north of the local station and was known as the Champan school before it was abandoned for school purposes. It has been refitted and redecorated to meet the needs of the club women.

"The club was formed last December by fifteen women. It now has a membership of eighty-five and a working fund of $500.

During the evening Dr. Franklin West, superintendent of schools of Pasadena, will make the formal presentation of the clubhouse to the members, and a response will be made by Dr. Robert Ramsey on behalf of the women. Mrs. Clayton Taylor, federation extension secretary, will be on the program. Musical numbers will be furnished by Mrs. H. Holbert and Ted Norris of Pasadena. The public is invited.

MOUNTAINEER HEARS SENTENCE OF DEATH

[EXCLUSIVE DISPATCH.]

SAN DIEGO, March 8.—J. Hendrix, convicted of the murder of a fellow-mountaineer, Thomas Kesler, last August, heard the death sentence pronounced this morning. He showed no emotion save the nervous twitching of his fingers. The prisoner retained the same stolidity that characterized his attitude throughout the trial when Judge Spencer Marsh, before whom he was tried, read the decree sentencing him to be hanged. Judgment was pronounced after the court had denied a motion for a new trial, made by Capt. E. J. Kelly, counsel for Hendrix. Kelly said he would appeal from the order denying a new trial.

It is expected the death warrant, fixing the time and place for Hendrix's executive, will be signed soon by Judge Marsh. The notice of appeal, however, automatically stays execution until the decision of the Supreme Court is rendered.

Pirates' Ball at Hotel del Coronado, March 17.—[Advertisement.

Men, Women and Things in the World's News

Miss Lucille Whitehurst of Americus, Ga. (in boots,) says Mariana Vidal, Spanish Vice-Consul in New York, struck her down and took the engagement ring he had given her. Others in the picture, left to right, are: Florine Scarborough, half-sister of Miss Whitehurst, who is a witness in the case; Attorney Barnard Sandler and Lillian Tingle, Miss Whitehurst's maid. Vidal denies the charge.

Daughter of former Presidential candidate on the sands at Miami. Anna Baker Cox, daughter of ex-Gov. James M. Cox of Ohio.

Mummers in New Orleans Mardi Gras parade.

Gets Tutenkhamun scholarship at International Silk Exposition and will go to Egypt to study fashions from the Luxor tomb. Miss Hazel Burnham Slaughter being awarded scholarship by Horace B. Cheney.

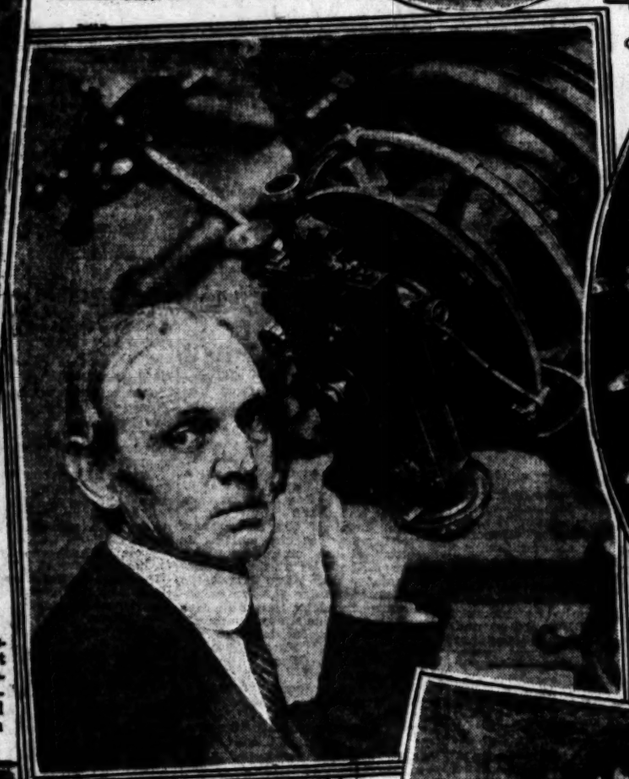

Makes 3000 stellar discoveries: Prof. Robert Aitken of the Lick Observatory, Mt. Hamilton, at the business end of the thirty-six-inch equatorial telescope.

Mary Garden (right) and Mary McCormick, her protegee, sail for Europe on the S.S. Adriatic.

Makes record flight in plane. C. R. [illegible] who averaged [illegible] miles an hour in jump from Cleveland to New York, carrying [illegible] pounds of mail.

Steel fragment in heart—still lives. Burton G. Young of Oakland was driving an ambulance in the Argonne forest on the night of Sept. 30, 1918, when a German shell burst near by. An X-ray examination has just shown that a piece of shrapnel, the size of the rubber on a lead pencil, is buried in the muscle of his left ventricle.

Photos by Pacific & Atlantic

Here's a comb that is virtually a beauty parlor in itself! This "tubular wonder comb," shown at the International Exposition of Inventions in New York, will shampoo the locks or dye them the desired hue, all by the simple act of combing.

Last of the the Incas tries out American jazz on his native flute while Carol Valderanna, Peruvian composer, holds the score. Chief/Lord Huylupo Tticapata knows enough English to pronounce jazz "the bunk."

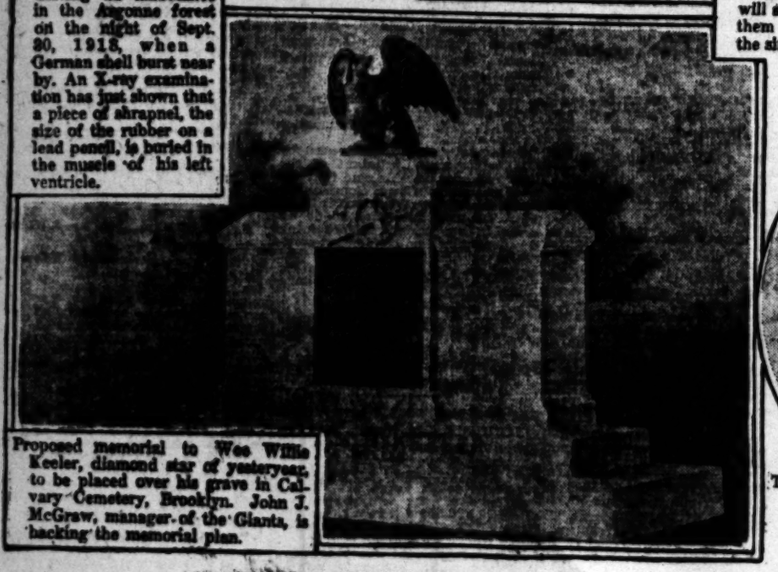

Proposed memorial to Wee Willie Keeler, diamond star of yesteryear, to be placed over his grave in Calvary Cemetery, Brooklyn. John J. McGraw, manager of the Giants, is backing the memorial plan.

They skate on thin ice—in Washington! However, the Capitol City's Tidal Basin is only two feet deep, so there is no danger.

Raise freight car from river's bottom in New York. It sank with a float recently.

America's "best-dressed woman" adds another creation to her wardrobe. Irene Castle in new Jenny model, in crepe tremaine, beneath cape banded with clipped ostrich. Slipping off the cape reveals an unusual yoke of self-colored Caravan lace.

...CS—

...ORDER No. 11a.
...industry.
...WELFARE COMMIS-
...STATE OF CALIFORNIA
...San Francisco
...Office
...Los Angeles
...MAY CONCERN:
...That pursuant to
...authority vested
...of California 1913,
...amendments thereto,
...hearing duly had on
...at the City
...County of San
...December 14,
...hearing having
...the manner pro-
...Industrial Wel-
...thereafter finding
...that the least wage
...women and min-
...industry the necessary
...and to maintain
...wage is $16.00 a

...WELFARE
...THE STATE OF
...HEREBY OR-

...WAGE FOR EX-
...WOMEN AND MINORS
...shall pay or
...to be paid to any ex-
...experienced minor
...industry in Cali-
...PAY. For the standard
...any employer who
...in any week
...week's work be-
...in said week
...workers shall pay
...less than 25 cents
...number of hours
...week," as herein
...to be (the regularly
...hours worked
...of employment.
...provided shall
...piece
...employment of
...or at the end
...of employment.
...shall be paid her

...used herein is
...person of either sex
...years.

...DEFINED.
...are deemed
...any branch of
...industry when they
...forty-six weeks of
...provided that a
...transfers from
...in the needle
...of the manufacturing
...like but not
...the needle trades.
...another fac-
...with not less
...previous experi-
...branch, not to ex-
...weeks, unless the
...her greater
...made to a
...branch of work in
...shall be credited
...one-third of her
...in the former
...not to exceed nine (9) weeks,
...to give her
...trades industry."
...includes factories
...the manufac-
...of the following ar-
...laundries, household
...apparel ex-
...hats and knit goods.

...WOMEN
...WORKERS OR LEARN-

...DEFINED. A
...or minor whom
...Commission
...to work
...minimum wages
...consideration of
...of the employer of rea-
...learning the in-
...registrations will
...Commission where
...attempted evasion
...employers who make a
...farmers or
...other depart-
...such their promo-

...as herein used
...the terms "inex-
...and "inexperienced

...OF NUMBER OF
...The number of fe-
...in any one factory (ex-
...workers) receiving
...minimum wage of
...shall not exceed 15 1-3
...of the total number of fe-
...employed in said factory
...workers) except
...industries or in
...factory may be
...by the Industrial Welfare
...permit of an increase
...learners on pilot
...supply of experienced
...Such per-
...number of learners
...which they
...and the duration of

...OF LEARN-
...shall register
...by him with the
...Commission, two
...commencement of the
...and pend-
...such workers with
...shall pay to all
...the minimum
...paragraph 7,
...and license
...with the In-
...at the
...employment shall
...Commission as an
...to be paid not less
...wage of $13.00

...WAGE FOR ADULT
...No em-
...industry
...to be
...or minor
...the following:

...hour worked.—Not
...or $9.60
...week's work.
...to such
...than the
...of or
...by it and em-
...cents an
...hours worked

...Makes record flight in mail planes. C. B. D. Collyer, who averaged 166 ... miles an hour in a ... jump from Cleveland to New York, carrying ... pounds of mail.

Not only does BRILLIANTSHINE polish aluminum, brass, copper and nickel—it cleans.

And is so easy to use—so economical. Buy a can of BRILLIANTSHINE today from hardware, grocery or drug store. Let it keep the metals in your home sparkling and beautiful.

Sold in half-pint, pint, quart and gallon red cans.

BRILLIANTSHINE
The Metal Polish.

See Next Sunday's Farm and Tractor Magazine
for helps and hints on local agriculture

employer employing minor boys regularly as messenger or errand boys shall pay to such minors not less than 22 cents an hour or $10.56 a week for the standard week's work during the first three weeks of their employment and thereafter not less than 25 cents an hour or $12.00 a week for the standard week's work.

4. MINIMUM WAGE FOR PART-TIME ADULT AND MINOR WORKERS.

(a) No employer shall pay or suffer or permit to be paid to any adult or minor part-time worker (except messenger and errand boys) less than the following:

Adult female part-time workers—not less than 40 cents an hour.

Minor part-time workers—not less than 30 cents an hour.

The term "part-time worker" as herein used is defined to be a woman or minor who is employed on an hourly basis for less than eight hours in one day.

5. An employer may employ students attending accredited vocational, continuation or co-operative schools at part-time work on special permits from the Commission at rates determined by the Commission.

6. OFFICE WORKERS. Office workers are not included within the operation of this order, but will be covered by the provisions of an order of the Industrial Welfare Commission for general and professional offices.

7. KEEPING OF RECORDS. Every employer employing women or minors in the manufacturing industry shall keep, in a form and manner approved by the Industrial Welfare Commission, records of the names and addresses, the number of hours worked and the amounts earned by all women and minor employees, such records to be kept on file for at least one year. Male minors shall be marked "M" and female minors "F" on the pay-roll.

Every employer employing women or minors in the manufacturing industry, failing to keep records as required in sections 7 and 11 of this order, SHALL BE GUILTY OF A MISDEMEANOR.

8. FILING REPORTS. Every employer employing women or minors in the manufacturing industry shall furnish to the Commission, at its request, any and all reports or information which the Commission may require to carry out the purposes of the act creating the Commission; such reports and information to be verified by oath of the person furnishing the same, if and when so requested by the Commission.

9. INSPECTION. Every employer employing women or minors in the manufacturing industry shall allow any member of the Commission or any of its duly authorized representatives free access to the place of business of such employer, for the purpose of making inspection of or excerpts from all books, reports, contracts, payrolls, documents or papers of such employer relating to the employment of women and minors and payment therefor by such employer; or for the purpose of making any investigation authorized by the act creating the Commission.

10. HOURS OF LABOR.

(a) No employer shall employ or suffer or permit any woman or minor to work in any manufacturing establishment more than eight (8) hours in any one day or more than forty-eight (48) hours in any one week, or more than six (6) days in any one week.

(b) Every woman or minor employed in the manufacturing industry shall be entitled to one day's rest in seven. Sunday shall be considered the established day of rest for all women and minors unless a different arrangement is made by the employer for the sole purpose of providing another day of the week as the day of rest, in all such cases a written or printed notice shall be posted in the workroom designating the day of rest for all women and minors, and provided further that all work performed on the established day of rest shall be paid for at the rate of time and one-quarter of the above specified rates.

(c) No employer shall employ or suffer or permit any minor to work before 8:00 a.m. or after 10:00 p.m.

(d) NIGHT WORK FOR WOMEN. No employer shall employ or suffer or permit any woman to work before 6:00 a.m. or after 11:00 p.m. without a permit from the Industrial Welfare Commission. Such permits will define the conditions under which such night work may be performed and will be issued only when the work to be performed is a continuous process which cannot be controlled in any other way, and provided further that all work performed under such permits shall be paid for at not less than rate and one-half of the day rates paid.

11. HOME WORK. No employer shall give work to women or minors to be performed outside the place of business of said employer except upon permit issued by the Industrial Welfare Commission.

Every employer in the manufacturing industry employing women or minors on home work or work performed outside the place of business upon permit from the Industrial Welfare Commission, shall keep the following records; Names and addresses of all women and minors so employed, the amounts paid each worker, the amount of work performed and the piece work rates paid. No employer or sub-contractor of any employer in the manufacturing industry employing at his place of business a woman or minor shall suffer or permit said woman or minor to take work from said employer or sub-contractor to be done by her as homework outside of said place of business.

12. SPECIAL PERMIT. A permit may be issued upon joint application of worker and employer to a woman physically defective by age or otherwise authorizing her employment at a special minimum wage less than the legal minimum wage hereinabove established.

13. POSTING OF ORDER. EVERY EMPLOYER SHALL POST A COPY OF THIS ORDER IN A CONSPICUOUS PLACE WHERE IT CAN BE READ BY THE WOMEN AND MINOR EMPLOYEES.

14. The Industrial Welfare Commission shall exercise exclusive jurisdiction over all questions arising as to the administration and interpretation of this order.

15. If any section, subsection, or subdivision of this order is for any reason held to be unconstitutional, such decision shall not affect the validity of the remaining portions of this order. The Commission hereby declares that it would have passed this order, and each section, subsection, subdivision, sentence, clause and phrase thereof, irrespective of the fact that any one or more sections, subsections, subdivisions, sentences, clauses or phrases is declared unconstitutional.

Dated at San Francisco, California, this 30th day of January, 1923.

Order No. 11, Amended 1920, dated September 25, 1920, is hereby rescinded as and of the date when this order becomes effective.

INDUSTRIAL WELFARE COMMISSION STATE OF CALIFORNIA.
A. B. C. Dohrmann, Chairman
Katherine Philips Edson
Walter G. Mathewson
Henry W. Louis
Paul A. Sinsheimer.
ATTEST:
Katherine Philips Edson,
Executive Commissioner.

REVENUE LAW CHANGE URGED

Simplification is Declared to be Necessary

Problem Will be Taken Up at Next Session

Cumbersome Provisions Need Ironing Out

BY GRAFTON WILCOX
[EXCLUSIVE DISPATCH.]

WASHINGTON, March 8.—Preparations already are under way for a revision of the revenue law at the next session of Congress with a view to simplifying its cumbersome administrative provisions.

Although efforts may be made to bring about far-reaching changes in revenue policy, this is not contemplated by administration leaders, who think this would be difficult of accomplishment. They believe, however, that administrative changes are necessary.

Representative Green, Republican, Iowa, who will be chairman of the new Ways and Means Committee, has charge of the preliminary work and announced today that he would request officials of the treasury to form a committee to prepare recommendations for amendments to the administrative provisions.

CONFERENCE ARRANGED

Before leaving Washington next week Representative Green will confer with Secretary of the Treasury Mellon to place his suggestion before him. He believes that a committee should be appointed at once composed of officials connected with the administration of tax laws and competent to prepare complete recommendations for simplifying procedure and also for clarifying sections of the revenue law which have proved difficult to interpret and which have been the subject of litigation.

While a tax simplification board was created under the 1921 revenue act its work has consisted of recommending changes in regulations and tax forms of the Internal Revenue Bureau rather than amendments to the law. It is Mr. Green's idea that such a committee as he proposes should be ready to submit complete recommendations when Congress convenes in December.

HEARINGS PLANNED

If such changes are ready he plans to arrange for hearings of the Ways and Means Committee early in the session with a view to making as comprehensive a revision of the revenue law as may be possible. There would be taken at the same time such recommendations for changes in major provisions of the revenue law as may be submitted by Secretary Mellon, or may be brought forward by members of the House.

Whatever happens with respect to proposed changes of this nature it is expected that the time would at least be favorable for simplifying tax procedure and for clearing up questions with respect to the interpretation of the present law which are in dispute.

FIVE POINTS RAISED

"The office of the solicitor of the Internal Revenue Bureau constantly has before it numerous questions relative to the administration of the present internal revenue law," said Mr. Green. "In some cases the solicitor feels obliged to rule in a manner contrary to the interests of the government, because of the language of the statute. There are many cases in which fine legal points have been raised. If a treasury committee including a representative of the solicitor's office should go over all these cases and prepare suggestion amendments to the law, it would be very helpful in facilitating the work of the Internal Revenue Bureau.

"There are many other amendments which might properly be made with a view to simplifying the procedure for taxpayers and for the government."

MORE TESTIFY AT BASTAP KLAN QUIZ

"BIG JIM" NORSEWORTHY IS AMONG THOSE CALLED BY JURY

[BY A. P. NIGHT WIRE.]

BASTROP (La.) March 8.—The Morehouse parish grand jury continued today its investigation of the kidnaping and slaying of Watt Daniel and T. F. Richard, the witnesses who appeared including "Tot" Davenport, made captive with the two men near here last August 24. Of the five men made prisoners by the masked band, Davenport was the only one unharmed.

All of today's witnesses, with the exception of J. W. "Big Jim" Norseworthy, were among the persons stopped on the Mer Rouge-Bastrop Highway on August 24.

Norseworthy testified at the open hearing that he had been a member of the Ku Klux Klan, but that not liking some of its methods he had asked that his name be dropped from the rolls. He said he had only attended two meetings.

At the hearing Norseworthy identified a black hood as the "raiding" regalia of the Klan, declaring it was worn at night but had been used both day and night. The men who kidnaped Daniel and Richard, it was developed from other witnesses, wore black hoods.

LEGISLATORS PLAN TO ASSIST FARMERS

[BY A. P. NIGHT WIRE.]

WASHINGTON, March 8. — A group of Senators and Representatives from Western and Southern States, at a conference today called by the Farmers' National Council, decided to join in an effort to get existing government agencies to give all possible assistance to farmers in the production and marketing of this year's crops. Senator Capper, Republican, of Kansas, was selected to arrange for conferences with the War Finance Corporation, the Federal Farm Loan Board and Secretary Wallace of the Agriculture Department.

A Good Thing—Don't Miss It

Send your name and address plainly written together with 5 cents (and this slip) to Chamberlain Medicine Co., Des Moines, Iowa, and receive in return a trial package containing Chamberlain's Cough Remedy for coughs, colds, croup, bronchial, "flu" and whooping coughs, and tickling throat; Chamberlain's Stomach and Liver Tablets for stomach troubles, indigestion, gassy pains that crowd the heart, biliousness and constipation; Chamberlain's Salve, needed in every family for burns, scalds, wounds, piles and skin affections; these valued family medicines for only 5 cents. **Don't miss it.**—[Advertisement.

Hats

of Smart Distinction

The keynote of the Mullen and Bluett display of Dobbs felts for Spring is distinction—

Distinction of line and shade—distinction of quality and craftsmanship.

And the assemblage itself is distinctive in scope.

Mullen & Bluett

GOVERNMENT IS STILL BACKING U. S. SEAMEN

MERCHANT MARINE ACT IS NOT DEAD SAYS CHAIRMAN

[BY A. P. NIGHT WIRE.]

WASHINGTON, March 8.—Notice that the government "is standing squarely behind" the American seaman was given today by Acting Chairman O'Connor of the Shipping Board, in an open announcement addressed to "The Seamen of the American Merchant Marine."

"The failure of the ship subsidy bill," the statement said, "should not be understood to indicate that the government has 'given up the ship.' The board is still governed in its functions by the purpose expressed in the Merchant Marine Act that we develop a merchant marine sufficient to carry the greater portion of our commerce and to serve as a naval or military auxiliary until such time as it can be transferred to private ownership."

Mr. O'Connor called upon the officers and men of the American merchant marine to continue their efforts to build up the service, in which, he said, the public is showing increasing interest.

RAILROAD EARNINGS SHOW HUGE INCREASE

LAST JANUARY FIGURES MORE THAN DOUBLE THOSE OF YEAR BEFORE

[BY A. P. NIGHT WIRE.]

WASHINGTON, March 8.—Railroad earnings during last January were more than twice those in January, 1922, according to tabulations of Interstate Commerce Commission reports made public today by the Association of Railway Executives. They amounted to $60,654,700, against $29,486,000 last year and represented, the association's statement said, an income of 5.54 per cent annually on the value of property investment in transportation service.

The returns include practically all the Class 1 carriers, owning 90 per cent of all the country's rail mileage. The earnings resulted from a record-breaking increase of business given the roads during the month.

In addition to operating expenses, taxes, rentals and other charges not shown in the executives' expenses are subtracted from the total revenues before the net income is estimated.

HORSES GIVEN TO ARMY

Los Angeles Seeks Upbuilding of Remount Service

[EXCLUSIVE DISPATCH.]

WASHINGTON, March 8.—Mrs. Anita Baldwin of Los Angeles has presented to the War Department thirteen pure blooded horses for the upbuilding of the remount service of the Army. All of the animals come from the Santa Anita ranch at Arcadia. Five are thoroughbred stallions and one is a full-blooded Arabian. Seven are high bred mares. The latter will be sent to Fort Reno, Nev., and the stallions distributed among breeders who supply horses to the remount service.

NINTH ATTEMPT TO END LIFE IS MADE

MURDERESS SERIOUSLY ILL IN NEW YORK AFTER TRYING TO COMMIT SUICIDE

[EXCLUSIVE DISPATCH.]

NEW YORK, March 8.—Mrs. Paulette Saludes, convicted slayer of Oscar Martelliere, is seriously ill in her cell in the Tombs today as the result of three attempts at suicide. The little French woman had virtually no sleep during the night, and today she was said to be in a feverish condition. She continued to be hysterical and said frequently that she wanted to die.

Dr. Perry M. Lichenstein, Tombs physician, examined Mrs. Saludes and said her condition was "pretty good." The physician, who is an expert on psychopathic cases, told inquirers he was convinced the woman has a suicidal mania.

Extraordinary precautions were taken to prevent her from making further attempts on her life. After her savage battle with attendants last night, when they tried to use a stomach pump to save her from death by poisoning, she was placed in a strait jacket. Then a woman guard was stationed in the cell.

A development in the case today was a report that James A. Turley, Mrs. Saludes's attorney, would try to get her sent to an asylum for the insane.

No Lunacy Commission, however, can be appointed to examine the woman before she is sentenced to Auburn prison, as the law directs that such examinations must be made before trial. She probably will be committed to jail after sentence and will then be examined as to her mental condition, it was said. If the commission finds her to be suffering from suicidal mania she will be taken from Auburn and sent to an asylum for the criminal insane.

Mrs. Saludes has attempted to commit suicide nine times in two years. She made five efforts to kill herself on the day she shot Martelliere.

No more **Rheumatism**

Suffering has gone from your face, mother!

S. S. S. Is the Great Builder of Red-Blood-Cells and Rheumatism Must Go! Just Try It!

"Rheumatism? Me? No, indeed, it's all gone, every bit of it! It's sunshine and joy for me now for the first time in years. I feel a wonderful glory again in the free motion I used to have when my days were younger. I look at my hands and think of the twists and swellings they used to have. I head way over to the floor. I haven't been able to do that in many years. I can thank S. S. S. for it all. To me it was a rising sun of joy and liberty. Brothers and sisters in misery, do not close your eyes and think that health, free motion and strength are gone from you forever! It is not so. It is here and now for all of you. S. S. S. is waiting to help you." There is a reason why S. S. S. will help you. When you increase the number of your red-blood cells, the entire system undergoes a tremendous change. Everything depends on blood-strength. Blood which is minus sufficient red-cells leads to a long list of troubles. Rheumatism is one of them. S. S. S. is the great blood-cleanser, blood-builder, system strengthener, nerve invigorator. It stops skin eruptions, too, pimples, blackheads, acne, boils, eczema. It builds up run down, tired men and women, beautifies complexions, makes the flesh firmer. Start S. S. S. today. It is sold at all drug stores in two sizes. The larger size

GRAHAM'S
Lemon Cocoa
HARDWATER SOAP

HOTEL PLAZA
SAN FRANCISCO

TO Stop at the Plaza Is to enjoy San Francisco

Overlooking beautiful and famous Union Square. Within San Francisco's Shopping and Theatre District.

Travelers who seek the best in hotel accommodations will find it here—at moderate prices.

RATES

	SINGLE	DOUBLE
Room only	$2.00	$3.00
With bath	3.00	4.50

HOTEL PLAZA
Post Street at Stockton
SAN FRANCISCO

Are You Fat? Just Try This

Thousands of overfat people have become slim by following the advice of doctors who recommend Marmola Prescription Tablets, those harmless little fat reducers that simplify the dose of the famous Marmola Prescription. If too fat, don't wait—go now to your druggist and for one dollar, which is the price the world over, procure a case of these tablets. If preferable you can secure them direct by sending price to the Marmola Co., 4612 Woodward Ave., Detroit, Mich. They reduce steadily and easily without tiresome exercise or starvation diet and leave no unpleasant effect. —[Advertisement.

tastes fine in noodle soup
Bluhill
Pimento Cheese

NEWS ITEM

Eastern dispatch states American Locomotive is enjoying greatest volume of business in its history, and earnings for first quarter of 1923 should total $13 per share.

UNION OIL
ASSOCIATED OIL
GENERAL PETROLEUM

Three leading Western oils that offer attractive possibilities. A copy of our Special Report on any of these companies sent free on request.

Private Wire Service With New York, San Francisco and Other Markets

Direct Wire to New York Curb (Special Curb Board)

"Prompt and Efficient Service"

A. W. COOTE

Member
Chicago Board of Trade
Los Angeles Stock Exchange
San Francisco Stock Exchange
New York Curb

614 South Spring St.
6716 Hollywood Blvd.

Protect Your Capital

THERE are many persons who would have less to regret if they had consulted a trustworthy investment house before investing.

Such advice costs nothing; it may be worth a great deal.

Our current list of selected offerings will be sent on request

Howard S. Roth Company

Established 1910
INVESTMENT SECURITIES
Member L. A. Stock Exchange
312 Pacific Mutual Bldg., Los Angeles
Telephone 626-64

GOVERNMENT - MUNICIPAL - CORPORATION BONDS

Security—2.7 times the amount of bonds now issued.

Earnings—for over five years average twice the annual interest requirements.

Columbia Steel Corporation
First Mortgage 7's
Sinking Fund
Gold Bonds
Due Feb. 1, 1938
yield
7%

BANKS, HUNTLEY & CO
1212 STOCK EXCHANGE BLDG.
LOS ANGELES - PHONE PICO 4300

Check your Investments!

Changing conditions affect all Securities but risk of loss may be avoided by periodical checking. Weed-out the weak!

I specialize in such work, with 18 years of experience.

A. M. Clifford
Investment Counselor and Financial Analyst
"No Securities to Sell"
Stock Exchange Building Los Angeles

Windsor Square
Residence Property
R. A. ROWAN & CO.
200 Title Insurance Bldg.
Wilshire's

Business; Financial; Markets; Investment

BUSINESS NEWS OF BUSY MARTS

California Leads in Hydro-electric Development

State Ships Billion Pounds Canned and Dried Foods

Growing Dividends; Mining and Bond News

More than $750,000,000 of new money was invested in electric utility plants of the United States in 1922 and more than $1,000,000,000 a year is the estimated amount which will be required for the next ten years to keep pace with the growing demand for power, according to D. T. Babcock, resident partner of Blyth, Witter & Co. This projected expansion means more than doubling the existing capacity of the country's plants.

This huge sum, most of which must come directly from the people, will be expended in harnessing water power now running to waste, and the erection of huge steam-generating plants in districts not favorably situated to receive the benefit of hydroelectric energy.

The immediate effect of this great increase in the generation of electricity will mean the conservation of approximately 800,000,000 tons of coal annually; the upbuilding of new communities, the bringing of city conveniences to many outlying districts, and increased efficiency in all industries now using steam which will be able to utilize electric energy.

Because of the rapid development of hydroelectricity in California, this State now leads the nation in point of number of consumers for industrial purposes, with 64,000 reported as of January 1. This record has been attained despite the fact that California has less than 3¼ per cent of the total population, and is due to the enterprise of the electric utilities which have made power available for irrigation as well as manufacturing purposes, and have always expanded in advance of development.

Construction programs of California electric companies for the next decade are in accordance with past records, and call for the expenditure of millions of dollars. The completion of the Pit River project by the Pacific Gas and Electric Company will cost more than $100,000,000, the Nevada-California Electric Corporation plans to expend about $8,000,000, the program of the Southern California Edison Company will require $250,000,000 to carry it to completion, and other hydroelectric corporations are showing like energy in keeping pace with the growth and development of California.

The bill affecting the exchange of property without computation of gain or loss, recently passed by the House of Representatives without a record vote, has also passed the Senate and is now in effect with retroactive feature making the law effective from January 1, 1923.

Under the income tax law as it now stands, an exchange of one security for a like security resulting in a profit can no longer be made without a return of the profit as income. Profits derived from the exchange of securities consummated after January 1, 1923, must be included as a part of the tax-payer's returnable income.

HEAVY SHIPMENTS

Shipments of canned and dried foods from California in 1922 totaled 1,287,910,444 pounds, according to compilations published by The Eastern Canner and Packer. The figures include both water and rail shipments, and compared with 1921, the aggregate volume is a decline of 163,826,704 pounds. Raisins, beans and prunes were the leading dried fruits shipped, and fruits and vegetables formed the chief items in the canned goods cargoes.

Total shipments of dried fruits amounted to 776,445,628 pounds as compared with 936,178,804 for the previous year. Of this total, raisins amounted to 362,575,215 and prunes 144,994,128 pounds, beans 188,177,828 pounds. Dried apricots totaled 22,034,545 pounds of the aggregate tonnage, and peaches 41,173,800, with figs,

(Continued on Fifteenth Page)

DAILY TRADE TALK

Los Angeles World Traders Told how to Secure the Business Confidence of Latin America

The World Traders of Los Angeles is an organization of far-sighted exporters and importers who are building an important place for this community in overseas transactions. Their vision is broad, and they appear to be laying a foundation of sound economic stability. Frequent meetings are held at which speakers well fitted to discuss the problems assigned are heard. Last evening there was such a gathering about the tables in a convenient cafe. Rev. Vernon M. McCombs, superintendent of the Latin-American Mission of the Methodist Episcopal Church and Senor Leandro Garza Leal, Consul of Mexico at Los Angeles, were the principal speakers, and each contributed a human document worth the consideration of everyone interested in the expansion of Los Angeles and Southern California into a great world-trading center.

Senor Leal told the traders that it is a matter of no little pleasure that American business men are beginning to seriously consider the resumption and firm establishment of trade relations with Mexico. "Ninety-nine per cent," said the Consul, "of those who speak against such resumption will mention Mexican revolutions. There are two ideas about Mexican revolutions that seem principally to have taken hold of American minds; the first is that the name 'Mexican revolution' is legion and that they succeed one another with extraordinary rapidity. The second is that these revolutions have as their underlying motive, personal spite, political ambition, hatred and ignorance.

THREE REVOLUTIONS

"I am conscious, therefore, of speaking against a deep prejudice and deeply-rooted idea when I make the statement that there have only been in Mexican history three revolutions, and their motives have been of the highest order. I say this because even in such a fine article as the one written about the West Coast of Mexico by Mr. Corey in the March issue of the Geographical Magazine, the author is inclined to blame revolutions for the evident decay and disorganization which he was able to notice, and to give to the absolute regimes of the Spanish viceroys and of Perforio Diaz the credit for anything good. So that he speaks almost in a scornful way of the Mexican 'patriot,' and says that quite frequently in Mexico 'bandit' and 'patriot' are interchangeable terms."

The Consul then reviewed the history of Mexico from the time she attained her independence in 1821, after eleven years of bloody war against Spain. That war, began by Hidalgo and consummated by Iturbide was the first Mexican revolution fought, according to the world's highest principles of liberty.

"The Republican party," he said, "was in the majority in Congress and finally succeeded in having the first Mexican constitution enacted in 1824, a constitution closely modeled after that of the United States, in such a strong manner had the success of the republic in this country impressed the minds and hearts of the Republicans of Mexico."

SECOND REVOLUTION

Because of strong differences of opinion between the Monarchists and the Republicans the second revolution in Mexico was started as soon as the first one was ended. Both parties to this uprising, according to the speaker were sincere.

"The Monarchists," he continued, "held the position that they were bound to keep the stipulations of a solemn treaty; and the Republicans held to the progressive idea that above military treaties, made quite often under pressure of arms, are the higher interests of the contry and of the world. This revolution lasted for forty-five years from 1922 to 1867, when the second Mexican empire, under Maximilian, collapsed and President Juarez definitely established the republican form of government in Mexico. This second revolution then was of a political nature, and its object and high ideal was the establishment in Mexico of the republican form of government, and I am sure, and history shows, that in this struggle the Mexican people had the strongest support of the United States.

"After the long regime of Diaz, from 1872 to 1919, we come to the beginning of the third revolution in Mexican history. It was apparent to everybody that Diaz, in spite of his wonderful qualities as a ruler, had failed in one thing, that was the education of the common man, so this last revolution started on Nov. 20, 1910, after it was apparent that Diaz, ill advised by his counsellors, did not intend to resign, under the leadership of Madero, and its war cry was "lands and schools."

SOCIAL UPHEAVAL

"If the first revolution had been nationalistic and the second was political, this last one was social, it was poor people against the rich people, it was the so-called lower classes against the privileged class that have made Mexico a plutocratic country, through the policy of conciliation of ideas which produced a strange political hybrid with the name of republic and with characteristics of an absolute monarchy.

"If we had the support and sympathy of the American people during our first two revolutions, we are sure that after things settle down and there has been time to think matters over, you will give your approval for our last social revolution.

"My point is this, that every one of our revolutions has had a worthy motive and a high ideal and has accomplished the end for which it was started. Of course, revolutions, as all great events of national and world importance, are just like water colors, if you are too close to them, you can see only meaningless blots and lines; distance is essential to their understanding and appreciation; we are not trying to convince you by mere words, we are willing to let time and your own eyes convince you that we are sure of the necessity and worthiness of what we have accomplished; that we need your sympathy, that we are willing to go half-way toward getting your friendship and that there is nothing outside the United States that has more to do with the future of your country than the future of Mexico."

BROTHERHOOD BUSINESS

Rev. McCombs discussed "Brotherhood and Business." He said that "several years of residence and travel in South America and northward to the border lie back of strong convictions regarding the brotherhood and business of world traders in Pan-America. It is a logical, promising open door.

"The fact of a one-third increase in one year in imports, making the total four times what it was before the war, or equal to all the imports of the world before the war, indicates a rising tide. There is a providential setting up of proximity and inter-racial relationship. All Pan-America is Christian, at least officially. There is a common Pan-American destiny which is not only inevitable, but is coming to be obvious. It is merely a case of opening up and tying up arteries. This can only be achieved under the spell of brotherhood linked up with business.

"The psychology of brotherhood and business from the border southward has to do with viewpoints, ideals and mental methods. The viewpoint must be that of the other fellow. It is not a feudal lord, as in the old days of the conquistadores, selling razors to people who have no beard and never shaved, and forcing spectacles upon people whose eyes are as keen as the eagle's. It is a case of discovering why they do or do not buy.

NEW VIEWPOINT

"Some viewpoints of Latin Americans for us to acquire should include the fact of their thinking with their hearts, as we think with our heads. We reason; they feel. They are not, potentially, inferior nations or peoples. The difference is largely a matter of tradition and environment. Our ideals are summed up in honesty, promptness and efficiency. Their ideals sum up more clearly into courtesy, art and cultural progress. The mental methods must be adapted to this psychology of Pan-America. Before we talk about business methods, we must adopt the motto, 'Agreed to differ, but resolved to love.' That is a mental method which will eliminate the capital business crime of referring to Pan American money as 'monkey money,' and the average, straight-from-the-shoulder superiority, paternalism and provincialism of the Anglo-Saxon in dealing with the ambitious people numbering 8,000,000 in our twenty sister republics to the south.

"The methods of brotherhood and business are simple and have been little tried. Past blunders have been largely the result of a quest for adventure rather than the laying of abiding foundations for brotherhood and business. A prominent business man in Mexico and officer in the government, said to me during the year, on the train coming up from Mexico:

"'You North Americans are wonderful and efficient people, but you have not yet seriously entered the large open door of business in our countries, because you have not sent to us the right business representatives. Some of them are good. Most of them are friendly and anxious to succeed. The majority of them are wholly unprepared. They must learn our language like the Germans do. They must become acquainted with our history, our ideals and our very practical present ambitions as a nation. They must appreciate us; defend us. They must become intimately acquainted with our leaders and with our social customs, which are quite different from those of the northlands. They must become business diplomats, undiscouragable, tactful, patient and, above all, sympathetic and friendly. They should give their lives to the task.

PLAYING THE GAME

"'Then, in your publicity above the border, you should give more dignified and enthusiastic report upon achievements of our peoples, and hopeful echoes of our really great national progress. To be frank, all too frequently your traveling men seem to care only to take business out of the country. They are mere professionals, when they should become passionate advocates of business and international progress and fraternity. When truly interested in us, they

(Continued on Fifteenth Page)

MARKET INDEX

The following index will be found convenient for quickly locating market information in this issue of The Times:

	Page
Bond quotations	13
Business news	10
Building permits	10
Butter (eggs)	14
Citrus fruits	14
California dried fruit	11
Cotton	14
Daily Trade Talk	10
Daily market letter	14
Eggs (butter and eggs)	14
Foreign exchange (money)	13
Gasoline, oils	14
Grians	14
Live stock	14
Metal market	14
Market statistics	13
Market reviews	14
Money, exchange	13
Produce, Los Angeles	14
Produce, San Francisco	14
Wall street news	14
STOCKS—	
Boston copper	13
Chicago	12
Los Angeles	12
London markets	14
New York	11
New York oils	15
New York (curb)	13
Stocks and bonds in San Francisco	12
Salt Lake	12
San Francisco	12

BUILDING PERMITS

Building permits issued yesterday exceeding $3500 in valuation follow:

Dwellings:

Presley E. Moore, 412 and 416 West Avenue 36, owner and builder; $6200.

Florence R. Roberts, 239 Ulysses, owner; W. S. Lorston, builder; $3500.

W. C. Mooney, 1034 North Kenmore, owner; White Williams Company, builders; $2500.

R. C. Crane, 1924 Rosalia, owner and builder; $4000.

Adalman Shiell, 1945 and 1951 West Sixtieth, owner and builder; $4500.

P. J. McNamara, 919 South Lorena, owner; E. S. Smith, builder; $3800.

R. R. Florian, 5410 Sixth avenue, owner and builder; $6500.

J. M. Mellen, 5455 Chesley, owner and builder; $4000.

Oscar Oberg, 543 North Bronson, owner and builder; $4000.

P. T. Martin, 1209 North Kingsley, owner and builder; $5000.

C. J. Marcher, San Fernando Annex, owner and builder; $4000.

Florence Ohrich, 535 North Irving Boulevard, owner and builder; $4500.

William Roddick, 1216 Rimpau Boulevard, owner; H. A. Cogswell, builder; $4000.

R. F. Robinson, 5928 Second, owner and builder; $3500.

J. H. Hillcock & Son, 1045 Harvourt, owner and builder; $6000.

Charles Evans, 1200 Latimer Road, owner; John Myers, builder; $4000.

F. Laskowsky, 1262 Harcourt, owner; Pacific Ready-Cut Homes, Inc., builders; $7500.

Business structures:

Loft building, J. B. McComas, owner; J. M. Cooper, builder; $175,000.

Church, First Methodist Episcopal Church, South of Hollywood, 1201 North Vine, owners and builders; $75,000.

Store, M. Osterman, 270 Santa Monica Boulevard, owner; Kirby & Theron Snyder, builders; $9500.

Apartments, J. E. Grosse, 6434 Yucca, owner; L. T. Marr, builder; $160,000. Estelle Miller, 300 South New Hampshire, owner and builder; $35,000. A. C. Blumenthal, 3270 Wilshire Boulevard, owner and builder; $750,000.

WEEKLY FEDERAL RESERVE STATEMENT

[BY A. P. NIGHT WIRE.]

WASHINGTON, March 8.—Combined resources and liabilities of the twelve Federal Reserve banks at the close of business March 7 were reported tonight by the Federal Reserve Board in thousands of dollars as follows:

RESOURCES

Gold and gold certificates, $311,350.
Gold settlement fund, Federal Reserve Board, $645,285.
Total gold held by banks, $956,635.
Gold with Federal Reserve agents, $2,074,041.
Gold redemption fund, $55,782.
Total gold reserves, $3,083,841.
Reserves other than gold, $117,633.
Total reserves, $3,201,274.
Nonreserve cash, $70,144.
Bills discounted:
Secured by United States government obligations, $239,092.
Other bills discounted, $241,594.
Bills bought in open market, $219,884.
Total bills on hand, $700,572.
United States bonds and notes, $197,918.
United States certificates of indebtedness, $136,913.
Total earning assets, $1,125,369.
Bank premises, $47,937.
Five per cent redemption fund against Federal Reserve Bank notes, $311.
Uncollected items, $618,959.
All other resources, $17,113.
Total resources, $5,090,205.

LIABILITIES

Capital paid in, $105,932.
Surplus, $218,360.
Deposits: Government, $28,773.
Member bank, reserve account, $1,879,997.
Other deposits, $24,292.
Total deposits, $1,942,862.
Federal Reserve notes in actual circulation, $3,258,302.
Federal Reserve bank notes in circulation, net liability, $5,788.
Deferred availability items, $649,513.
All other liabilities, $12,889.
Total liabilities, $5,090,205.
Ratio of total reserves to deposit and Federal Reserve note liabilities combined, 78.2 per cent.

SAN FRANCISCO OIL STOCKS

[BY A. P. NIGHT WIRE.]

SAN FRANCISCO, March 8.—Oil stocks bid: Gen. Pet. com., 37⅛; do. pfd., 90½; Rom., 2.62; No. Am., .53; Palmer com., .31; Pyramid, .05; Rid. Cal., 61⅛; Tuna Conn., 4⅛; Union Amal., 33¼.

A Bond with The Safety that Makes Your Funds Secure

A property value security of approximately two to one for a California Hydro-Electric Bond is considered very good protection for invested funds.

For example, the $11,274,200 outstanding First Lien 6% Gold Bonds of the Nevada-California Electric Corporation is a first lien upon the properties of the system valued at over $25,000,000, subject only to $3,332,000 underlying bonds.

Property value	$25,000,000
Underlying closed mortgage bonds	$ 3,332,000
Net Security	$21,668,000
First Lien 6% Gold Bonds	$11,274,200
Balance for Notes and Stock	$10,393,800

We offer and recommend for investment these well-secured First Lien 6% Gold Bonds at 98 and interest to yield 6.15% to maturity. Send for full information about the Nevada-California Electric Corporation and this safe bond.

PASADENA
614 Chamber of Commerce Bldg.
HOLLYWOOD
332 Hollywood Security Bldg.
SAN DIEGO
224 First National Bank Bldg.
SANTA BARBARA
314 San Marcos Bldg.
SEATTLE
PORTLAND
SAN FRANCISCO
CHICAGO
NEW YORK

BLYTH, WITTER & CO.
521 Trust and Savings Bldg., Los Angeles
Sixth and Spring Streets
Phone Broadway 327

Safe Investments Right Here in Los Angeles

Seventh & Broadway Bldg. Co.—Serial retirement of these bonds increases the margin of security every year, 10% will have been cancelled by May 1, 1923.
Maturities 1928-35—To Yield 6.50%

Alexander Pantages—(Office, Store and Theater Bldg.) In addition to being secured by the building and leasehold at Seventh & Hill, these Bonds are a direct personal obligation of Mr. Pantages. Net income approximately 9 times interest requirements of this bond issue.
Maturities 1926-36—To Yield 6.60%

So. California Hardwood & Mfg. Co.—First (closed) Mortgage Bonds of a business in successful operation for over 20 years. Retirement of approximately 10% of the original issue places the bonds in an exceptionally secure investment position.
Due 1937—To Yield 6.67%

Globe Ice Cream Company—First (closed) Mortgage Bonds of a Company owning the most modern ice and ice cream plant west of Chicago. Backed by an unusually strong group of business men. The security is appraised at about 2½ times the amount of the bonds.
Maturities 1926-35—To Yield 7.00%

Send for more detailed information of the issues that interest you.

HUNTER, DULIN & CO.
GOVERNMENT, MUNICIPAL AND CORPORATION BONDS
I. N. VAN NUYS BUILDING
LOS ANGELES
HOLLYWOOD 901 SECURITY BLDG. PASADENA 310 E. COLO. ST. SAN FRANCISCO PHONE MAIN 8801 OAKLAND SANTA BARBARA SAN DIEGO

ESTABLISHED 1912

Pertinent, Condensed Information for Investors

In order to make it easy for busy persons to keep posted on new developments in the field of investment, we have just issued a four-page circular containing terse, meaty descriptions of eight or ten carefully selected bond issues.

ISSUE JUST OFF THE PRESS

While providing a great deal more information than the ordinary offering list, this circular gives briefly the salient material from several detailed bond circulars, and hence saves time for investors.

Fill Out and Mail the Coupon Today

Drake, Riley & Thomas, Van Nuys Bldg., Los Angeles.
Gentlemen: Without putting me under any obligation, kindly send me your circular describing current bond issues.
Name .....
Address .....
City .....

Drake, Riley & Thomas
Government, Municipal and Corporation Bonds
314 Van Nuys Building, Los Angeles - Telephone Pico 787
SAN FRANCISCO PASADENA SANTA BARBARA

A Sound Investment
in an important California Industry

THE Van Camp Sea Food Company, Inc., is adding another important chapter to the industrial development of Southern California.

The merger which brings together four of the largest units in the Southern California packing industry, into one corporation, under one management, serves an important economic purpose and opens the way not only for the further development of this great industry, but also for the packing of other California products on an extensive scale—all under the personal direction of Mr. Frank Van Camp.

A circular which gives the details of this interesting consolidation and describes the current issue of first (closed) mortgage 7% sinking fund gold bonds, now available at the initial offering price of 99 to yield about 7.10%, will be mailed upon request.

Name .....
Address .....

BOND & GOODWIN & TUCKER
TITLE INSURANCE BUILDING
LOS ANGELES
SAN FRANCISCO SEATTLE PORTLAND

A FIRST MORTGAGE LAND BOND

THESE bonds are secured by 9,258 acres of highly developed farm lands in the San Joaquin Valley, conservatively appraised at nearly twice the amount of this issue.

Tax Exempt in California

Legal Investment for California Savings Banks

We recommend

Lucerne Vineyard Company
First Mortgage 6½% Gold Bonds
due serially 1928-1936
Price 101 and interest

Descriptive circular upon request

E. H. ROLLINS & SONS
Investment Bonds
203 Security Bldg.-Los Angeles-Pico 915
Boston - New York - Chicago - Denver - San Francisco
FOUNDED 1876

BENJ. F. McLOUTH COMPANY
INVESTMENT SECURITIES STOCK EXCHANGE BLDG. TEL. PICO 42

HUNTER, DULIN & CO.
Oakland San Francisco Investment Santa Barbara Securities Los Angeles
I. N. Van Nuys Bldg. Tel. Main 8801
Pasadena San Diego Hollywood

G. E. MILLER & COMPANY
MUNICIPAL BONDS CORPORATION GOVERNMENT
Phone 824-779 824-829 Seattle Portland San Francisco
709 Van Nuys Bldg.

Stevens, Page & Sterling
GOVERNMENT, MUNICIPAL AND CORPORATION BONDS
Los Angeles Van Nuys Building Tel. Pico 3676

Our Pilgrim Fathers

In their first settlement in this country, our forefathers were absolutely dependent upon each other for their existence.

In a less direct but no less real way, we are quite as dependent one upon the other now as they were then.

It is upon this ideal of mutual helpfulness and honesty of purpose that we have built our business—a constant recognition that our success is measured by the service we render others.

Stevens, Page & Sterling

CONVENIENT, MUNICIPAL AND CORPORATION BONDS

LOS ANGELES — PASADENA

An Unusual Eleven-year Public Utility Earning Record

The Continental Gas and Electric Company has been in operation for eleven years. The bonds of this company are seasoned securities.

Net earnings available for interest charges for eleven years have averaged 2.3 times all fixed charges on the company's funded debt, and in addition to interest on funded debt, cash dividends have been paid for over ten years on the Preferred stock of the Company.

The company serves a population of over 257,000 in Western Iowa, Eastern Nebraska, Northern Missouri, one of the most productive agricultural regions in the United States, and Brandon, Manitoba, Canada.

The total funded debt is only about sixty per cent of the valuation of the properties, and there is over $2,700 of security for each $1,000 of the company's Twenty-five-year 6 per cent Refunding Mortgage Bonds.

Price, 95 and Accrued Interest

To Yield 6.40%

STEPHENS & COMPANY

728 South Spring Street - Los Angeles

Telephones Broadway 877-878-879

SAN FRANCISCO — OAKLAND

Producing Essentials

The Rigby Ranch Company of Utah constitutes a complete and well equipped unit of the sheep business, the first and basic step in the production of wool and foodstuffs.

For a conservative and profitable investment we recommend

Rigby Ranch Company of Utah

First (Closed) Mortgage 7½% Gold Bonds, Due Serially 1928-1937

These bonds are secured by first (closed) mortgage on 54,514 acres of favorably located grazing and ranch lands, acquired by the Rigby family through 23 years of successful operation, and conservatively appraised at $514,340—over 2¼ times the amount of this issue.

For the year ended December 31, 1922, net earnings of the Company, after interest charges, averaged over 2¼ times the maximum interest requirement on these bonds.

Price 100 and Interest, Yielding 7½%

Circular on Request

M. H. LEWIS & COMPANY

Government, Municipal and Corporation Bonds

LOS ANGELES NATIONAL BANK BLDG. PHONE MAIN 6525

LOS ANGELES — SAN FRANCISCO

NEW YORK STOCK EXCHANGE

[BY A. P. NIGHT WIRE]

NEW YORK, March 8.—Readjustment of a weakened technical position was the reason generally given for today's reaction in the stock market. The recent sustained rise of prices, particularly in certain industrials, invited profit-taking and short selling which the market was unable to digest except at a sacrifice of quoted values.

Other influences, which are believed to have aided the decline were the withdrawal of a stock exchange house from the Fay Taxicabs, Inc., promotion, marking up of the call money rate from 4½ to 5 per cent, just before the close and a sharp break in the Durant issues on the curb, which was ascribed by the sponsors of the stock to a "raid" by short interests.

The recession of prices, which ranged from 1 to 4 points in a number of active issues, was checked by the bidding up of the independent steel shares on reports of an unusually large advance in the average price of steel products, which is now about $2.75 above the 1922 high established last September. United States Steel touched 108¾, but fell back to 107⅞, off ⅝. The supporting influence provided by the buying of these shares turned the course of prices upward again around mid-day although heaviness set in again just before the close.

Equipments enjoyed a temporary period of strength during which American Locomotive established a new top at 135⅝, but they soon yielded to selling pressure. American and Baldwin locomotives dropping about 1¼ points below yesterday's final figures; Pullman 1¼ and Lima ¾. Some of the other popular industrials which had been strong recently, but which yielded to pressure today, were American Woolen, Stewart Warner Speedometer, Studebaker, Bosch Magneto, American Smelting, Kelly Springfield Tire, United States Rubber, Houston Oil, General Asphalt, Pacific Oil and California Petroleum, all off 1 to 2½ points.

Rails were again sluggish and reactionary, New York Central, Pere Marquette, Great Northern preferred, Lackawanna, Delaware and Hudson, and Union Pacific each dropping a point or more.

The time money market was moderately active with loans for all maturities arranged at 5¼ per cent. Interior institutions continue as the principal takers of commercial paper, the ruling rate for prime names being 5 per cent.

Trading in foreign exchanges was quiet and irregular, demand sterling selling slightly above 4.70 and French francs hovering around 6.05 cents. The Norwegian krenen was under pressure, yielding 11 points to 18.10 cents.

Day's total sales, 1,302,000 shares.

Twenty industrials averaged 164.70; net loss, .52. High, 1923, 166.22; low, 9696.

Twenty railroads averaged 90.26; net loss, .59. High, 1922, 90.43; low, 84.55.

Stock Quotations

[Furnished by E. F. Hutton & Co., Members New York Stock Exchange, 643 South Spring street.]

NEW YORK, March 8.—Following are the closing prices, sales, high and low quotations today:

Sales.	Stocks—	High.	Low.	Close.	Net change.
300	Adams Express	70	70	70	+1
.....	Adv. Rumely pfd	89	89	89	...
400	Ajax Rubber Inc.	14½	13⅞	13⅞	—⅛
.....	Allied Ch. & Dye	76	77	76⅝	+ ⅛
1,500	Allis Chalmers	49	49½	49⅛	+ ⅛
1,400	Am. Agr. Chem.	34⅝	34	34⅝	+ ⅛
200	Am. Beet Sugar	44	44	44	—1
100	Do. pfd	79	79	79	...
4,600	Am. Bosch Mag.	30	29½	29½	—⅜

E. F. Hutton & Co.

MEMBERS

New York Stock Exchange

643 South Spring St.

AmSassador Hotel

Alexandria Hotel

Hollywood — San Francisco
Pasadena — Oakland
Santa Barbara — Del Monte
Stockton — Sacramento
San Diego — San Jose

HOME OFFICE
61 BROADWAY, NEW YORK CITY

Private Wires Coast to Coast

LOGAN and BRYAN

636 South Spring St.

Members All Leading Exchanges.

Private Wires
Atlantic to Pacific

United States and Canada

Pasadena, Santa Barbara, Coronado

CORN

Private estimates place reserves of corn remaining on farms, as of March 1st, between 855 and 900 million bushels as compared with U. S. Gov't report in 1922 and 1921 of 1557 and 1588 million bushels respectively. This is only one of the many bullish factors affecting this commodity. We anticipate higher prices.

A. H. CRARY & CO.

Allan H. Crary — Gordon D. Crary

Members
Chicago Board of Trade
Los Angeles Stock Exchange
Stocks—Bonds—Grain—Cotton
613 South Spring Street
Main 5668.

Direct Private Wires.

May wheat closed yesterday at 119. It should be very active during the next few days and an active market is a good trading market. Don't put off buying your May wheat till the activity has passed. $75.00 opens an account with us. Come in and talk it over. Pico 921.

GRUNDY & CO.

Stock Exchange.

NEW ISSUE

EXEMPT FROM ALL FEDERAL, STATE, MUNICIPAL AND LOCAL TAXATION, EXCEPTING ONLY INHERITANCE TAXES.

$3,000,000

Kansas City Joint Stock Land Bank

of Kansas City, Missouri

5% Farm Loan Bonds

Dated November 1, 1922. Due November 1, 1952

Interest Payable May 1 and November 1

Coupon Bonds $1000 each, fully registerable. Coupons registerable. Coupon and registered bonds interchangeable.

Redeemable at par and interest on November 1, 1932, or any interest date thereafter.

Principal and semi-annual interest payable at the Kansas City Joint Stock Land Bank or coupons may be presented for collection at the office of Blair & Co., Inc., New York.

From the accompanying letter, signed by Mr. Walter Cravens, President of the Kansas City Joint Stock Land Bank, Kansas City, Mo., we quote as follows:

"The Bank's Bonds are directly secured by deposit with the United States Registrar of the Federal Land Bank in the District in which it operates, of an equal face amount of First Mortgages on farm lands, which, under the law, must not exceed 50% of the value of the land, plus 20% of the value of the permanent insured improvements, as determined by Federal appointed appraisers. The equity in the farm lands is constantly increasing by reason of the semi-annual amortization payments made upon the loans, and by the increase in farm values, which in the States of Missouri and Kansas, according to United States census reports, have averaged 4% per annum for a period of sixty years. It is today one of the three largest Joint Stock Land Banks of the United States."

By Act of Congress these Bonds, Prepared and Engraved by the Treasury Department, are Legal Investments for all Fiduciary and Trust Funds under the Jurisdiction of the Federal Government.

All offerings are made "when, as and if issued" and received by us.

Price 103 and Interest

To Yield About 4⅝% to Redeemable Date and 5% Thereafter

Blair & Co., Inc.

First National Co. of Detroit — **Kelley, Drayton & Co.**

The statements presented in this advertisement, while not guaranteed, are obtained partly by telegraph from sources which we believe to be reliable.

STANDARD OILS

NEW YORK, March 8.—Following are the closing prices on the New York Curb for the various Standard Oil stocks. Quotations furnished by A. H. Crary & Co., 613 South Spring street.

	Close— Bid.	Ask.		Close— Bid.	Ask.
Anglo	17⅝	17⅞	Penn. Mex.	20	22
Barne S.	185	187	Prairie Oil	234	236
Buckeye	89	90	Prairie P.	114	115
Chicago	230	240	Solar Refg.	209	210
Do. pfd.	117	119	S. Pipe	110	111
Continental	46	46⅛	S. P. Oil	175	178
Crescent	22	24	S. W. P. Oil	97	99
Cumberland	110	113	S. Oil Ind.	67⅛	67½
Eureka	111	113	S. Oil Kan.	94	95
Galena	72	74	S. Oil N. Y.	47	47¼
Old pfd.	111	113	S. Oil Ohio	235	240
New pfd.	107	110	Do. pfd.	117	118
Ill. Pipe	187	190			
Ind. Pipe	101	103	Swan & F.	28	32
Nat. Trop.	26	28½	Vacuum	52⅝	53⅝
N. Y. Trans.	126	127	Washington	23	24
N. Pipe	100	102	S. Oil Neb.	268	272
Ohio Oil	62	63	Imperial	117	118
Int. Pete.	23½	23⅝			

RUBBER SALES HOLD SMALL; PRICES LOW

[EXCLUSIVE DISPATCH.]

NEW YORK, March 8.—The trend of the rubber market values in today's market was inclined to under levels with business rather dull. Small holders of the crude were inclined to dispose of light tonnage at ⅛@⅜c below yesterday's prices. Offerings were confined to quantities under five tons in the March position. Cables from London show offerings of standard plantation grades in near-by position at 17¾d. Now was there any improved state of affairs in far eastern markets. Little interest was manifested in offerings of lower grades or Paras and prices were slightly lower. Ribbed smoked sheets and first latex crepe for April were 24¼c; May-June, 23½c; July-September, 22¾c; December, 23c; spot offerings of above grades were 24½c; brown crepe, 22½c; amber crepe, 24¼c; up-river fine, 22½c; coarse, 17½c; island fine, 20c; caucho ball upper, 20¼c.

CALIFORNIA DRIED FRUIT

[BY A. P. NIGHT WIRE.]

NEW YORK, March 8.—Evaporated apples dull; prunes steadier; apricots firm; peaches dull; raisins steady.

Puts & Calls

SPREADS — (Both a Put and a Call) places a buyer on both sides of the market.

In the event of a decline the Put may be exercised, and a sharp recovery from these prices would also permit profit taking.

You can close either Privilege and the other still remains in force.

Phone, write or call for booklet, "Puts and Calls." It tells what they are, how they operate, etc.

Prompt attention to mail orders.

STOKES, ROGERS & CO.

Put and Call Brokers.

908 Loew's State Building.

Los Angeles, Cal.

Phone 822-305.

MUNICIPAL BONDS

5,000	Chaffey Union High School Dist.	6	7-12-47	to yield	4.50%
6,000	City of Huntington Park, Water	5½	1- 1-32-35	"	4.45
25,000	Oakland High School	5	11- 1-54-55	"	4.30
1,000	Palo Verde Joint Levee District	6½	11- 1-31	"	6.00
2,000	Palo Verde Joint Levee District	6½	11- 1-48	"	6.00
10,000	Talent Irr. Dist., Oregon	6	1- 1-36-48	100.00	6.00

CORPORATION BONDS

12,000	Armour & Co. of Del. 1st Mtg.	5½	1- 1-43	96.00	5.85
3,000	Bethlehem Steel Corp. Cons. Mtg.	5½	2- 1-53	93.00	6.00
500	Gr. Western Pwr. Co. Deb.	6	11- 1-25	99.00	6.40
3,000	Holly Sugar Corp. 1st Mtg.	7	7- 1-37	101.00	6.90
3,000	Junior Orpheum 1st Mtg.	7	11-15-35	104.00	6.52
23,000	L. A. Pacific Ry. 1st & Ref.	5	9- 1-43	83.00	6.40
18,000	Pac. Gas & Elec. Corp. 1st & Ref.	5½	12- 1-52	98.50	5.60
2,000	Pac. Elec. Ry. Co. 1st & Ref.	5	1- 1-42	86.00	6.30
1,000	Pan American Pet. & Trans.	7	8- 1-30	103.00	6.50
1,000	San Joaquin Lt. & Pwr. Corp. "B"	5	8- 1-50	90.00	5.72
500	San Joaquin Lt. & Pwr. Unif. & Ref.	7	3- 1-24	101.00	6.00
4,500	Santa Monica Mountain Park Co.	6	11- 1-26-32	100.00	6.00
26,000	So. Cal. Edison Co. Gen. & Ref. Mtg.	5½	2- 1-44	97.50	5.70
7,200	So. Cal. Edison Co. Gen. & Ref. Mtg.	6	2- 1-44	102.25	5.80
22,000	So. Cal. Gas Co. 1st & Ref. Mtg.	5½	9- 1-52	97.00	5.80
2,000	Sperry Flour Co. 1st Mtg.	6	6- 1-42	98.50	6.15
1,000	Valley Ranch Co. 1st Mtg.	8	5- 1-31	103.00	7.50
1,100	West. States Gas & Elec. "A"	6	3- 1-37	96.00	6.45
5,000	West. States Gas & Elec. 1st & U.	6	10- 1-47	98.50	6.12
45,500	Winnipeg Elec. Ry. Co. Gen. Mtg.	6	3- 1-53	94.00	6.55

FOREIGN BONDS

1,000	Prov. of Manitoba	6	8-16-25	101.60	5.30
7,000	Govt. of Dutch East Indies	5½	3- 1-53	88.00	6.40

PEFERRED STOCKS

Armour & Co. of Del.	7	Guar. Pfd.	99.00	7.07

California Securities Company

Affiliated in stock ownership with California Bank and California Trust Co.

Chapman Bldg., Los Angeles — *Telephone* 60725

California Bank Bldg., Hollywood — *Telephone* 570037

ORDERS MAY BE PLACED WITH ANY BRANCH OF CALIFORNIA BANK

Frank W. Rea Company

INCOME TAX SPECIALISTS

603 Merchants' National Bank Building. Pico 4646

Merrill, Lynch & Company

MEMBERS NEW YORK, CHICAGO, DETROIT, CLEVELAND STOCK EXCHANGES

427-429 S. N. VAN NUYS BUILDING — PHONE 638-79

FRICK, MARTIN & COMPANY

INVESTMENT SECURITIES

10987 — 724 South Spring Street — Pico 966

WM. R. STAATS CO. **BONDS**

640 So. Spring St. Los Angeles Orders executed in listed Securities

SAN FRANCISCO — SAN DIEGO — PASADENA

"WILL SACRIFICE"

100 to 1000 Shares

HOWARD COPPER CO.

Stock at 65c

H. M. ANTHONY, Owner.

1010 Humboldt Bank Bldg., San Francisco, Cal.

LANKERSHIM PARK

In North Hollywood—

On Cahuenga Avenue

F. C. WOOD

128 W. 3rd Street — Phone 61533

Holland Is Buying

An investigation has shown that Dutch issues, sold in this market, are going back to Holland in increasingly large quantities.

Dutch securities are safeguarded by the recognized thrift and stability of that industrious nation.

We have purchased for our own account, and offer to the wise investor a prime Dutch bond, listed on the New York and Amsterdam Stock Exchanges. This bond is selling far below its intrinsic value and we believe that a decided enhancement in price is bound to occur.

For Further Information, Telephone or Write

Alvin H. Frank & Co
INVESTMENT SECURITIES
Union Bank Bldg. Phone Pico 6188
EIGHTH & HILL LOS ANGELES

It's happened before—

That some one of our customers has said: "I wish I had consulted you earlier."

You will find our facilities for handling every class of investment, stocks or bonds—local or otherwise, very satisfactory, and our advice as to your individual needs disinterested and of value.

Banks, Huntley & Co.
Los Angeles
1212 STOCK EXCH. BLDG. PHONE, PICO 4300

THESE ARE GOOD BONDS

BACKED by a wide margin of sound security and earnings of over three times interest requirements, the VAN CAMP SEA FOOD COMPANY, INC., First (Closed) Mortgage 7% Sinking Fund Bonds are recommended to the conservative investor.

Price 99 and interest
Yielding 7.10%

Send for full descriptive details.

ESTABLISHED 1891
CARSTENS & EARLES
INCORPORATED
1102 TITLE INSURANCE BLDG., LOS ANGELES
SEATTLE SPOKANE SAN FRANCISCO
SAN DIEGO RIVERSIDE

STOCKS AND BONDS IN SAN FRANCISCO

SAN FRANCISCO, March 8.—Following are today's closing quotations and sales on the San Francisco Stock and Bond Exchange, furnished by A. W. Coote, 614 South Spring street:

LISTED

Stocks—	Bid.	Ask.
City Electric Co. 5s	94	
City Investment Co. 5s	90	
Market St. R. 1st Con. 5%s	98	99½
Phillips 5s	97	98
Natomas Co. of Cal. 6s	69½	69¾
Orpheum Theater & Realty Co.	97½	
Pac. Gas & Elec. 6s	98¾	99¼
Pac. G. & E. 7% Preferred	91	
S. V. Water Co. Gen. 6%s	99½	99¾
S. P. Co. 7s	107¾	
S. P. Co. 6s	99¾	
Water Stocks—		
East Bay Water "A" pfd.	78½	79
Spring Valley Water Co.	73	74
Gas and Electric Stocks—		
Northeastern Electric pfd.	90¾	99¾
Do. com.	82	
Insurance Stocks—		
Home Fire & Marine Co.	23½	
Bank Stocks—		
American National Bank	127	127½
Sugar Stocks—		
Hawaiian Sug. Co., A Sugar Co.	46¾	47
Hutchinson Sugar Pl. Co.	16	17
Oahu Sugar Co.	89½	
Sugar Co.	5¾	6¼
Union Sugar Co.	34½	35
Oil Stocks—		
Amalgamated Oil Co.	127	127½
Associated Oil Co.	126	127½
General Petroleum pfd.	94½	94¾
Do. com.	37½	37¾
North American Oil	30	31
Union Oil Co. of Cal.	116	
Miscellaneous Stocks—		
Cal. Packing Corp.	83	
Pacific Lighting Co. 1st	97¾	98
Sperry Flour Co. com.	69½	70
Pac. Oil	42	43¾
U. S. A.	34¾	35¾
Yuba Cons.	413	423
Cal. Copper	250½	255

UNLISTED

Bonds—		
Mutual River	220	229
Pacific Gas	89½	89¾
Bank Stocks—		
Bank of Italy	220½	225
Oil Stocks—		
Cons. Mutual	24	
Mexican Seaboard	26	27½
Standard Oil of California	62½	62¾
Miscellaneous Stocks—		
Cal. W. Power (pfd.) of Cal.	89¾	90
Diamond Laboratories	2	
Western Pacific pfd.	61½	61¾
Do. com.	19	19¾
U. S. Gyp.	15½	
Vacuum	15½	
U. C. M.	11½	11¾

SALES

Morning session: 1000 Cal. G. & E. Unity, 5s at 97¾; 500 Pac. Gas 7s at 103, 2000 6s at 102; 1000 Pac. Tel. 5s at 97, 1000 at 97⅛; 1000 Gen. Pete. 7s at 100; 1000 L. A. G. & E. 7s at 97¾, 1000 Gt. West. Pow. 7s at 100½; 4000 Market St. Ry. 5s at 83¼, 1000 6s at 90; 1000 Assn. Factors 7s at 104; 2000 East Bay Water 5½s at 87¾, 1000 at 100, 2000 at 99⅞; 1000 Cal. Ore. S.R. 6s at 101½; 5 Pac. Gas 1st pfd. at 90½, 50 at 90¾, 25 com. at 83½; 135 Gen. Pete. com. at 27⅝; 60 Ind. Oil of Cal. at 62½; 9 Union Oil of Cal. at 117½, 100 at 117⅝, 50 at 118½; 45 Union Assn. at 53¾, 1250 at 53¾, 100 at 53¾, 50 at 53⅝; 50 Hawaiian Pineapple at 57¾; 60 Shell Union Oil of Cal. at 18½; 50 Honolulu Oil at 370; 150 Texas Cons. Oil Co. at 41⅝s, 100 at 490, 100 at 485, 100 at 490; 15 Assoc. Oil Co. at 98; 50 Cal. Copper at 190, 200 at 210, 500 at 205; 100 Paraffine com. at 89¾, 200 at 89; 75 Sperry Flour com. at 70; 100 Ped. Tel. at 54½; 200 Home Fire and Marine at 23¾; 10 Union Sugar at 34⅝; 500 Pauahau Sugar at 13½. Informals: 2000 Sperry Flour at 69⅞; 25 Pac. Gas com. at 82¾; 10 Union Assn. at 53¾; 25 Gen. Pete. com. at 27⅜; 10 Paraffine com. at 89.

Afternoon session: 5 Pac. Gas 1st pfd. at 90¾, 15 at 90¾, 50 com. at 82, 85 at 82½; 10 San Joaq. L. & P. prior at 94½; 50 Paraffine com. at 89, 150 at 89¼, 150 at 89⅝, 50 at 89¾, 50 at 89⅞; 20 Home Fire and Marine at 23¾, 5 at 23½; 22 Nav. Cons. Sugar at 46¾, 10 Union Sugar at 34⅝; 245 Oahu Sugar at 39¾; 30 Hutchinson Sugar at 16¾, 110 Gen. Pete. at 27¾, 30 at 27¾, 73 at 27⅝, 50 Pac. Oil at 43⅝, 30 Shd. Oil of Cal. at 62¾; 100 Associates at 53¾, 5 at 53½; 150 North Assn. Oil at 92, 4000 at 90; 25 Shell Union at 18¾; 200 Texas Cons. at 4.20, 800 at 4.15; 65 Amalgamated at 117; 1100 Cal. Copper at 1.90, 50 at 1.93¾, 400 at 1.90; 85 Cal. Packing at 83½; 500 Pac. Gas 6s at 103, 1000 5s at 99¾; 10,000 Pac. Tel. 5s at 97⅝; 5000 Pac. Ref. 5s at 91¾; 4000 Gen. Pete. 7s at 100; 500 San Joaq. L. & P. 6s at 100⅝; 2000 Orpheum 6s at 98, 2000 at 97⅞, 1000 at 98; 1000 Assn. Factors 7s at 103⅝, 2000 Natomas 6s at 86½; 5000 City Inv. 5s at 94½; 15 Hawaiian Pineapple at 57¾; 6 Gt. W. Pow. pfd. at 98; 15 East Bay "A" at 88½; 130 Honolulu Oil at 365.

MINING QUOTATIONS AT SALT LAKE CITY

[EXCLUSIVE DISPATCH.]

SALT LAKE, March 8.—Closing quotations:

	Close		Close
Alta Mich.	.02	Lehi Tintic	.05½
Alta Cons.	.01	Leeson	.02¼
A. Meln. M. Co.	.02	Monumetic	.02¼
Alta Tunnel	.04½	Mammoth	.30
Big Cott. Cons.	.02	Miller Hill	.01½
Bullion Beck	.02½	May Day	.02½
Bingham Mines	.20	Nat. Bingham	.25
Central Eureka	.02	Nest Bingham	.02
Colorado Cons.	.05	New Quincy	.07
Crown Point	.03	Opohonga	.01
Cardiff	.33	Ohio Copper	.30
Daly	1.25	Park Bingham	.05¼
Daly-Judge Con.	.01	Pittsburg	.32
Emma Silver	.02½	Prince Con.	.10
Empire Mines	.03½	Placer District	.01
Emerald	.07	South Standard	.12
E. Tintic Con.	.02	S. U. Con.	.02
East Anthropo	.06	Sioux Mines	.04½
Eureka Lilly	.04½	Silver Shield	.02½
Eagle	.01	Tar Baby	.02½
Hamburg Mines	.02	Tintic Central	.01½
Hecla	.08	Uncle Sam	.02½
Iron Blossom	.32	Victor Mining	.05
Keystone	.03	Wood Tintic	.37½
Knowlton	.03	Woodlawn	.08
Little Bay	.13		

TREASURY CONDITION

[EXCLUSIVE DISPATCH]

WASHINGTON, March 8.—The following is a statement of the condition of the United States Treasury on March 6:

Income to date this year	$2,238,777,675
Income to date last year	2,752,115,890
Decrease	392,338,214
Outgo over income this year	71,886,597
Income over outgo last year	136,955,121
Balance general fund today	207,580,643
Balance previous day	264,976,535
Decrease	1,126,396

NEW YORK CURB

Stocks Decline

[BY A. P. NIGHT WIRE.]

NEW YORK, March 8.—There was a cessation of the bullish activities on the curb market during the greater part of the day and in the forenoon nearly all the stocks traded in showed some amount of loss. Fluctuations were generally narrow, although there were wide movements in a few issues.

Interest was attached to Standard Oil of Indiana, which was in moderate supply and showed a fractional loss, selling apparently coming in anticipation of receipt of that stock in exchange for Camden shares as a result of the plan for absorption of that company which is now under consideration. Prairie Oil on a few sales of small lots dropped 2 points to 257, and fractional losses were sustained in Standard Oil of Kentucky, New York and Kansas. Vacuum Oil was also in supply at a decline. Imperial Oil of Canada was exceptionally firm and made a gain of 1 point. Independent oil stocks were also generally lower, Mammoth declining over 1 points to 69¾. Gulf Oil was fairly well held and moved within fractional limits. Humble Oil held firm, but lost a fractional gain made at the opening.

Curb List

[Furnished by Logan & Bryan, Members New York and Boston Stock Exchanges, 636 South Spring street, Los Angeles.]

Sales. Stocks—	High.	Low.	Bid.
Industrials—			
1,000 Aeme Packing	23	23	23
500 Amal. Leather	14¾	14¾	14¾
400 Amer. Cigar pfd.	79½	79	79
800 Amer. Cot. Fib. pfd.	101½	101½	101½
100 Amer. Hawaiian S.S.	17	17	17
20 Amer. Lith. & Tr.	132½	132½	132½
5,500 Atl. Fruit	2¾	2¾	2¾
300 Beetch Alcohol	35	34	34
25 Borden's Con. Milk	111¾	110	110¾
100 Berg & Co.	20	20	20
100 Blumenthal & Co.	36½	36½	36½
1,600 Brit.-Am. Tob. Comp.	39	39	39
400 Bethl. Steel	1¾	1 15-16	1¾
10 Celluloid Co.	94	94	94
1,000 Cent. Terra Sugar	1¾	1¾	1¾
100 Certified Pipe	17½	17½	17½
700 Chesbr Cab Mfg.	37½	36½	37
4,000 Chicago Nipple	3½	4	3
1,000 Cleveland Auto	22¾	22¾	22¾
2,000 Columbia	25	25	25
100 Colt Car Offs.	41½	41½	41½
1,000 Consol Fruit	13½	13½	13½
200 D. L. & W. Coal	83½	83½	83½
1,000 Dublier C. R.	7½	7¼	7¼
3,500 Durat Motors	20½	20	20
100 Du. Inv.	17¾	17¾	17¾
100 Gardner Motors	13½	13½	13½
200 Garfield Steam	2	2	2
700 Gilbert, Safety	30	30	30
100 Gotham Motors	19	19	19
1,000 Gt. Eastern	1¾	1¾	1¾
200 Tom. Elec. Power	61	61	61
7,000 Tob. Prod. Exp.	6¾	6¾	6¾
18,000 Triangle Film	20	17	20
1,000 U. S. Lite & Heat	1⅛	1 3-16	1⅛
1,000 U. S. Metal Cage	1¾	1¾	1¾
1,000 U. S. Ref. Corp.	6½	6½	6½
1,000 Un. Ret. Candy	2	2	2
100 U. S. R. and Candy 8.	89½	89½	89½
1,000 Un. Shoe Mach.	54½	54½	54½
100 Wire Cord	2	2	2
500 Yellow Taxi N. Y.	130	130	130
Independent Oils—			
200 Ark. Nat. Gas	6¾	6¾	6¾
1,000 Bell Rating Oil	27	27	27
3,000 Chrk. Rynd.	2¾	2¾	2¾
100 City Oil	102	102	102
1 Co. Oil	19¾	19¾	19¾
1,000 Creole Rynd.	1¾	1¾	1¾
1,000 Eagle Pet.	15	15	15
17,500 Federal Oil	2	1¾	2
1,000 Federal Pet.	4¾	4¾	4¾
9,400 Glenrock	1¾	1 13-16	1¾
7,000 Gulf Oil	67¾	66¾	66¾
1,000 Hilton	1¾	1¾	1¾
300 Inl. Oil	14½	14¾	14¾
4,000 Keystone	27	27	27
500 Lefit-Ann. Oil	2	2	2
200 Livingston Pete.	1¾	1¾	1¾
1,000 Lyons Pete.	1¾	1¾	1¾
2,300 Monarch	2¾	2¾	2¾
200 Marmaduke Oil	49½	49½	49½
100 Margay Oil	1¾	1¾	1¾
100 Merrimac Oil Mex.	1	1	1
3,400 Met. Oil	1 11-16	1 9-16	1¾
2,300 Mountain Prod.	1¾	1¾	1¾
3,500 Mutual Oils	15	14½	14¾
400 New Eng. Fuel	23	23	23
1,000 Noble Oil	24	24	24
1,000 Omar Oil	1¼	1¼	1¼
1,000 Rest. Ranger	1¾	1¾	1¾
100 Pennant Oil	1	1	1
2,000 Regal Candine	6½	6½	6½
1,000 Rio Grand	24¼	24	24
2,000 Salt Creek	24¼	24	24
1,000 Smith Pe.	1¾	1¾	1¾
2,500 Republic Pet.	4¾	4¾	4¾
2,700 Richfield O. & G.	8¾	8¾	8¾
1,000 Ro. & Rio	1	1	1
2,000 Southern States Oil	17¾	16¾	17
12,000 Texas O. & L.	48	45	45
1,000 Thomas Oil	8¾	8¾	8¾
1,100 Wilcox Oil	9¾	9¾	9¾
Mining—			
100 Already Mining	5¾	5¾	5¾
200 Amer. Exploration	1¾	1¾	1¾
18,700 Atz. Globe	67	60	60
2,000 Big Ledge	1	1	1
2,000 Best. & Best. Co.	11	11	11
25,000 Boston & Western	1¾	1	1
2,000 Canada Copper	2	2	2
18,000 Candelaria Mining	24	23	23
1,000 Canada	27 17½	27 17½	27 17½
2,100 Cons. Copper	4	3¾	4
600 Crescent Gold	2¾	2¾	2¾
1,400 Dr. Fortune Gold	80	80	80
200 Gold Coin	17	14	15
17,000 Do. Dev.	17	14	15
2,000 Do. Sch. D.	9	9	9
14,000 Goldfield Dem.	1	1	1
2,000 Do. Florence	43	43	43
1,000 Hecla Gold	1	1	1
2,500 Harmill Div.	1	1	1
1,000 Hilltop Mining	1¾	1 9-16	1 9-16
7,300 Hecombs Oil Ex.	70	67	67
1,000 Hope Gold	3¾	3¾	3¾
5,000 Independence	42	42	42
2,000 Iron Blossom	33	32	33
1,000 Kewa Divide	1	1	1
1,000 Main, Dar.	20	20	20
4,000 McKinney Cr.	3	3	3
1,000 Moose Valley	2½	2½	2½
1,000 Mexican Copper	44	44	44
4,000 Nat. Tin	22	22	22
1,000 Nevada Ophir	20	20	20
6,000 New Cora.	2½	2½	2½
2,100 New Dome.	4	3¾	4
1,000 New Ely Copper	1	1	1
44,000 Ray Mers. Mines	2¾	1¾	2
1,000 Red Hills	8	8	8
4,000 Richmond Copper	2¾	2¾	2¾
2,000 Sheldon Mines	1	1 3-16	1⅛
500 Silver Mines Assn.	25	25	25
7,000 Silver King C. Mining	30	30	30
5,000 Do. Div. Reorg.	10	10	10
100 Do. Queen	47	47	47
3,000 Smuggler	6	6	6
200 Success Mining	80	80	80
100 Superior Boston	2¾	2¾	2¾
2,000 Sutherland Div.	11	11	11
2,500 Tesh. Hughes	97	97	97
13,000 Tonopah Divide	2	1¾	2
10,000 Do. Ext.	3 13-16	3 1-16	3 1-16
1,500 Do. Mining	2¾	2¾	2¾
800 Toulumne Copper	87	80	80
1,000 U. S. Cent. Mines	17	17	17
1,700 Unity Gold	4¾	4¾	4¾
4,000 United Eastern	2¾	2¾	2 7-16
500 United Imperial	75	75	75
100 Utah Verde Ext.	32	32	32
1,200 West End Cons.	1 13-16	1 13-16	1 13-16
1,000 West Utah Copper	48	48	48

BOSTON COPPER

[Furnished by A. H. Crary & Co., 618 South Spring street.]

BOSTON, March 8.—Closing quotations:

	Close— Bid.	Ask.		Close— Bid.	Ask.
Ahmeek	78	79½	Mass. Cop.	3½	3½
Adventure	30	32	Mass. Gas.	83½	84
Calumet	146½	146¾	Majestic	1	1
Alaska	30	30	Mex. Dar.	18	20
Allouez	39	39	Mohawk	63	64
Algomo	30	30	Nipissing Colony	5¾	5¾
Am. Pneu.	2½	2¾	Monarch	41	44
Do. pfd.	17	18	Neptune	8	8½
Arcadian	17	4	Nipissing	8	8½
Arnold Min.	20	40	Nixon	5	6
Ariz. Com.	12½	12¾	N. Butte	10½	11¼
Butte City	69	71	New Idria	3	3¼
Boston Elev.	82	82½	New Cora.	22	22½
Bingham	18	18½	New River		37
B. Hawk	10	15	Do. pfd.	78½	65
Bohemia	100	100	N. Lake	40	50
B. & Mains.	18½	18¾	Bagdad	12	14
Butte & L.	9	10	Eureka	24	26
Butte & N. Cons.	13	14	Ersquine	3½	4
Caron Hill	3	3¼	Ohio	80	90
Cal. & A.	63½	64	Osceola	2	2½
Cal. & J.	15	20	Old Dom.	29	29½
Cal. & H.	395	395	Oneco	73	75
Canada	5	6	Osceola	42	42½
Centennial	13	13½	Pond Creek	3¾	4
Cherokee	60	80	Quincy	43½	43½
Chief Cons.	47	3½	Ray Hers.	7	2¾
C. C. Mines	4	4½	Shea Cop.	80	85
Copper R.	43½	44	Shannon	11½	12
Davis Daly	4¾	4½	Shawmut	100	125
Alpha	8	10	St. Mary	49	50
Alhambra	5	5½	St. Lake	70	100
Ahumada	47½	50	Sub B.	2½	2¾
Amalia	80	85	Sup. Cop.	2¾	3
E. Butte	10½	10¾	Swift Int.	18	19½
Fairbanks	10	12	Swift P. Co.	108	108½
First Nat.	70	75	S. W. Miami full	1½	2½
Franklin	2½	2½	Do. part	1½	1¾
Do. pfd.	2¾	3	Trinity	1¾	1¾
Gt. Nor.	30	35	Tuolumne	45	50
Gadsden	80	85	Utah Apex	4¾	4¾
G. Monster	8	12	Utah Cons.	2¾	3
Gray Davis	14½	15¾	Utah Metals	1¼	1¾
Hancock	3½	4	U. S. M. & S. com.	42	42¾
Helvetia	75	100	Do. pfd.	45½	46
Hoosptze	25	75	Un. Fruit	178½	180
Id. Creek	106	108½	U. V. Ex.	32½	33
Indiana	50	70	Ahse Mash	54¼	54¾
Int. Pred.	1½	2⅛	Do. pfd.	27	27½
Do. pfd.	2¾	7½	Ventura	28	28¼
Iron Cap	3	3¼	Victoria	2	2½
Isle Royale	29½	30	Waldorf	42¾	43½
J. Verde	2¾	3	Turner Bros.	29	29½
Kerr Lake	3		Wilson	1½	1¾
Keweenah	2¼	2½	Wolverine	11½	12
Lake Cop.	4½	5	Wyandotte	59	60
La Salle	2¾	2¾	Yerda Cons.	4¾	4¾
Libby, McN. & L.	8½	8¾			
Mason Valley	2¼	2½			

MINING QUOTATIONS AT SALT LAKE CITY

[EXCLUSIVE DISPATCH.]

SALT LAKE, March 8.—Closing quotations:

	Close		Close
Alta Mich.	.02	Lehi Tintic	.05½
Alta Cons.	.01	Leeson	.02¼
A. Meln. M. Co.	.02	Monumetic	.02¼
Alta Tunnel	.04½	Mammoth	.30
Big Cott. Cons.	.02	Miller Hill	.01½
Bullion Beck	.02½	May Day	.02½
Bingham Mines	.20	Nat. Bingham	.25
Central Eureka	.02	Nest Bingham	.02
Colorado Cons.	.05	New Quincy	.07
Crown Point	.03	Opohonga	.01
Cardiff	.33	Ohio Copper	.30
Daly	1.25	Park Bingham	.05¼
Daly-Judge Con.	.01	Pittsburg	.32
Emma Silver	.02½	Prince Con.	.10
Empire Mines	.03½	Placer District	.01
Emerald	.07	South Standard	.12
E. Tintic Con.	.02	S. U. Con.	.02
East Anthropo	.06	Sioux Mines	.04½
Eureka Lilly	.04½	Silver Shield	.02½
Eagle	.01	Tar Baby	.02½
Hamburg Mines	.02	Tintic Central	.01½
Hecla	.08	Uncle Sam	.02½
Iron Blossom	.32	Victor Mining	.05
Keystone	.03	Wood Tintic	.37½
Knowlton	.03	Woodlawn	.08
Little Bay	.13		

LOS ANGELES EXCHANGE

United Oil was the individual strong spot in yesterday's active market in oil shares on the Los Angeles Stock Exchange. Opening at 1.75, 9 cents above the closing price of the previous session, the stock held at that level throughout the day until the close, when profit-taking sales brought the final price down to 1.68. Union Oil Associates finished at 53 1-4, off 1-4 from the opening, but ahead the same amount over the previous closing price. Union of California jumped 1½ points to 118, and U. S. Royalties ended the day at 1.08, off 4 cents.

Tom Reed was actively dealt in, the final price dropping 6 cents from the opening of 1.20 to 1.14. Telluride was up ½ cent at 15 and United Eastern at 2.15 was off 2½ cents. Nellie sold at 8 cents.

Los Angeles Gas preferred was in demand at 92 3-4 and Southern California Edison common was firm at 103 1-4.

Following are the closing quotations and sales:

BANK STOCKS

	Bid.	Asked.
California Bank	$270.00	$280.00
Citizens' National Bank	320.00	330.00
Commercial National	200.00	
Continental National Bank	130.00	
Farmers & Mer. National	310.00	
First Nat. Bank Bond. Cert.	275.00	285.00
Merchants' National	190.00	200.00
Security Tr. & Sav. Bank	280.00	291.80
Union Bank & Trust Co.	130.00	
U. S. National Bank	180.00	

BOND LIST

(With Accrued Interest)

Associated Oil 1st R. Gs. '30	97	
Cal. Pac. Ry. 1st M. Gs. '41	95	
San. Pet. Sc. 1927		101.50
Sapulpa Pet. 10-27	94.25	
N.Y.&T.Co. 1st Mtg. Gs. '30	91½	
N.Y.&T.Co. 1st Mtg. Gs. '32	91	
L. A. Electric Co. 5s	94.50	
L. A. Gas & Elec. Cs.	94.50	
L.A.G.&E. Cs. Ref. '42	97.50	
L.A.G.&E. 7s, Ser. A	101	
Laguna L. & W. 7s	97	
L. A. Lighting Co. 5s	94.50	
L. A. Pacific 1st Mtg. Gs.	91½	
L. A. Ry. Cor. 1st Mtg. Gs.	97	
L.A.Ry. Co. 1st Mtg. Gs.	97	
L.A.Ry. Co. 1st Ref. Mtg. 1933	97	
L.A.Ry. Co. 1st Mtg. Gs.	97	
L. A. Ry. Co. 1st Ref. Mtg.	97	
Pacific Gas & Elec. 5s	94.50	
Pacific Gas & Elec. 6s	98.50	
Pacific Gas & Elec. 7s	101½	
Pacific Gas Imp. 5s	94.50	
Pacific Gas Imp. 6s	98.50	
Pacific Gas Imp. 7s	101½	
Pacific Gas Imp. 7s, Ser. A	101½	
Pacific Gas Imp. 7s, Ser. B	101½	
Pacific Gas Imp. 7s, Ser. C	101½	
Pacific Gas Imp. 7s, Ser. D	101½	
Pacific Gas Imp. 7s, Ser. E	101½	
Pacific Gas Imp. 7s, Ser. F	101½	
Pacific Gas Imp. 7s, Ser. G	101½	
Pacific Gas Imp. 7s, Ser. H	101½	
Pacific Gas Imp. 7s, Ser. I	101½	
Pacific Gas Imp. 7s, Ser. J	101½	
Pacific Gas Imp. 7s, Ser. K	101½	
Pacific Gas Imp. 7s, Ser. L	101½	
Pacific Gas Imp. 7s, Ser. M	101½	
Pacific Gas Imp. 7s, Ser. N	101½	
Pacific Gas Imp. 7s, Ser. O	101½	
Pacific Gas Imp. 7s, Ser. P	101½	
Pacific Gas Imp. 7s, Ser. Q	101½	
Pacific Gas Imp. 7s, Ser. R	101½	
Pacific Gas Imp. 7s, Ser. S	101½	
Pacific Gas Imp. 7s, Ser. T	101½	
Pacific Gas Imp. 7s, Ser. U	101½	
Pacific Gas Imp. 7s, Ser. V	101½	
Pacific Gas Imp. 7s, Ser. W	101½	
Pacific Gas Imp. 7s, Ser. X	101½	
Pacific Gas Imp. 7s, Ser. Y	101½	
Pacific Gas Imp. 7s, Ser. Z	101½	
Pacific Gas Imp. 7s, Ser. AA	101½	
Pacific Gas Imp. 7s, Ser. AB	101½	
Pacific Gas Imp. 7s, Ser. AC	101½	
Pacific Gas Imp. 7s, Ser. AD	101½	
Pacific Gas Imp. 7s, Ser. AE	101½	
Pacific Gas Imp. 7s, Ser. AF	101½	
Pacific Gas Imp. 7s, Ser. AG	101½	
Pacific Gas Imp. 7s, Ser. AH	101½	
Pacific Gas Imp. 7s, Ser. AI	101½	
Pacific Gas Imp. 7s, Ser. AJ	101½	
Pacific Gas Imp. 7s, Ser. AK	101½	
Pacific Gas Imp. 7s, Ser. AL	101½	
Pacific Gas Imp. 7s, Ser. AM	101½	
Pacific Gas Imp. 7s, Ser. AN	101½	
Pacific Gas Imp. 7s, Ser. AO	101½	
Pacific Gas Imp. 7s, Ser. AP	101½	
Pacific Gas Imp. 7s, Ser. AQ	101½	
Pacific Gas Imp. 7s, Ser. AR	101½	
Pacific Gas Imp. 7s, Ser. AS	101½	
Pacific Gas Imp. 7s, Ser. AT	101½	
Pacific Gas Imp. 7s, Ser. AU	101½	
Pacific Gas Imp. 7s, Ser. AV	101½	
Pacific Gas Imp. 7s, Ser. AW	101½	
Pacific Gas Imp. 7s, Ser. AX	101½	
Pacific Gas Imp. 7s, Ser. AY	101½	
Pacific Gas Imp. 7s, Ser. AZ	101½	
Pacific Gas Imp. 7s, Ser. BA	101½	
Pacific Gas Imp. 7s, Ser. BB	101½	
Pacific Gas Imp. 7s, Ser. BC	101½	
Pacific Gas Imp. 7s, Ser. BD	101½	
Pacific Gas Imp. 7s, Ser. BE	101½	
Pacific Gas Imp. 7s, Ser. BF	101½	
Pacific Gas Imp. 7s, Ser. BG	101½	
Pacific Gas Imp. 7s, Ser. BH	101½	
Pacific Gas Imp. 7s, Ser. BI	101½	
Pacific Gas Imp. 7s, Ser. BJ	101½	
Pacific Gas Imp. 7s, Ser. BK	101½	
Pacific Gas Imp. 7s, Ser. BL	101½	
Pacific Gas Imp. 7s, Ser. BM	101½	
Pacific Gas Imp. 7s, Ser. BN	101½	
Pacific Gas Imp. 7s, Ser. BO	101½	
Pacific Gas Imp. 7s, Ser. BP	101½	
Pacific Gas Imp. 7s, Ser. BQ	101½	
Pacific Gas Imp. 7s, Ser. BR	101½	
Pacific Gas Imp. 7s, Ser. BS	101½	
Pacific Gas Imp. 7s, Ser. BT	101½	
Pacific Gas Imp. 7s, Ser. BU	101½	
Pacific Gas Imp. 7s, Ser. BV	101½	
Pacific Gas Imp. 7s, Ser. BW	101½	
Pacific Gas Imp. 7s, Ser. BX	101½	
Pacific Gas Imp. 7s, Ser. BY	101½	
Pacific Gas Imp. 7s, Ser. BZ	101½	
Pacific Gas Imp. 7s, Ser. CA	101½	
Pacific Gas Imp. 7s, Ser. CB	101½	
Pacific Gas Imp. 7s, Ser. CC	101½	
Pacific Gas Imp. 7s, Ser. CD	101½	
Pacific Gas Imp. 7s, Ser. CE	101½	
Pacific Gas Imp. 7s, Ser. CF	101½	
Pacific Gas Imp. 7s, Ser. CG	101½	
Pacific Gas Imp. 7s, Ser. CH	101½	
Pacific Gas Imp. 7s, Ser. CI	101½	
Pacific Gas Imp. 7s, Ser. CJ

THE

Art of Financing

How to Raise CAPITAL for Legitimate Enterprises

SENT FREE BY

Walter M. Cookson

Former U. S. Post Office Inspector

...twenty-five years as U. S. Post Office Inspector, I have ...knowledge pertaining to the financing of legitimate ...prises. I have studied the successful methods of scores ...ing and industrial concerns throughout the United ...proven methods for financing their enterprises.

Secure This Free Book

...the latest book on the subject of raising money ...enterprises. I am sending FREE while the limited ...last. Send for your copy now with the assurance ...receive promptly, valuable suggestions for a successful ...operation.

...a proposition of extreme merit, which needs additional ...capitalization, I will gladly forward free valuable plans showing ...the most successful method of financing.

...copy of this valuable book is waiting for you. The useful ...I have gained during years of experience, investigating all ...of organizing and studying successful financing methods, will ...many business men who have worthy projects that offer ...profit possibilities to investors. State amount of capital ...and for what purpose.

...an organization of distinctive character, charged with the ...interest of serving well the promoter's needs.

Let Us Organize Your Company Free

...organization renders a valuable FREE service to clients wishing ...a corporation or common law company. Our Legal De... ...prepares necessary organization papers, by-laws, etc., FREE ...to clients.

...MONEY is always available for the financing of meritorious busi... ...enterprises if you reach the RIGHT people in the RIGHT WAY.

...GETTING IT is a business unto itself and requires the services ...of experts.

...THIS PLAN gives that service—efficiently and economically.

...write today if you need large capital for financing, or call and let ...show you the way to quick success.

...Co., 373-L San Fernando Bldg., Los Angeles, California

OUR SERVICE ...VES TIME AND TROUBLE

...customers have found ...our assistance in select... ...investment Bonds ...to their investment ...for our free service in ...all kinds of collec... ...Quote them. Also ...you have a small or ...amount to invest, con... ...about the bonds we are ...offering of Los Angeles, ...and Orange counties. They ...all bond quotations and ...a 36-page complete tax ...

...& Co.

...Los Angeles

...Discount ...ation ...rnia

Price 99

Yield 7.10%

Van Camp Sea Food Co.

1st Closed Mortgage on Assets at a Ratio of 4 to 1.

Average earnings of 7 years over three times the interest requirements.

Let us send you full particulars.

ARONSON & COMPANY

Herman W. Hellman Bldg., Los Angeles

Phone Bdwy. 5750.

PUTS AND CALLS

$40 to $125 controls 100 shares of any listed stock on N. Y. Stock Exchange. No further risk. Move of five points from option price gives you opportunity to take $500 profit; cf. $396, etc. Write for Free circular.

R. PARKER & CO., 30 BROAD ST., N. Y.

BOND QUOTATIONS

Reactionary Prices

[BY A. P. NIGHT WIRE.]

NEW YORK, March 8.—Bond prices generally were reactionary today, in sympathy with lower stock quotations, fluctuations being confined to narrow limits. United States government bonds, while comparatively quiet, advanced slightly to bring them more in line with the new government financing announced for March 15. Weakness of Central European government liens was the feature of the foreign group, the Czecho-Slovakia 8s declining fractionally and the Serbian 8s 1 point. Mortgages of dividend-paying companies lost ground, along with those of the nondividend paying companies in the railroad division. Louisville and Nashville 4s dropping a point and Union Pacific refunding 4s receding fractionally. Lake Shore and Michigan Southern 4s of 1931 and Reading general 4s each lost a point, and New York, Westchester and Boston 4½s, 1 1-4.

An advance of 1 1-4 points by Lackawanna Steel 5s of 1950 featured the industrial division. Chile Copper 7s dropped 1 point and the 6s were down fractionally.

Total sales (par value) were $11,523,000.

Public offering was made today of $15,000,000 Duquesne Light Company of Pittsburg 7 per cent cumulative first preferred stock, series A, at 103 and accrued dividend to yield about 6.80 per cent.

NEW YORK, March 8.—Following are the closing bond quotations on the New York Stock Exchange. Furnished by Logue & Bryan.

RAILROAD BONDS

	Bid.	Asked.
Atch. Gen. 4s, 1995	80½	87
Atl. C. Line 4s, 1952	85½	86
B. & O. Gold 4s, 1948	76¾	77
B. & O. Roly. 5s, 1950	82	82½
Can. Pac. Deb. 4s	79¾	79¾
Cas. Nor. 7s, 1930	114	114½
C. & O. Cvt. 4s, 1930	87	87½
C. B. & Q. Roly. 5s, 1971	89½	90
Chicago St. West. 4s, 1950	82½	83
C. M. & St. P. Cvt. 4½s, 1932	66½	67
C. M. & St. P. Cvt. 5s, 2014	69	69½
C. R. I. & P. Ref. 4s, 1934	78	78½
Del. & Hudson 5½s, 1937	100	101
Erie Gen. 4s, 1953	46½	47
Gt. Nor. 5½s, 1952	99¾	100
Hud. & Man. Ref. 5s, 1957	80½	81
Hock Valley 4½s, 1959	82	83
Ill. Cent. Ref. 4s, 1955	84	85
K. C.-H. S. & M. 4s, 1936	73¾	73¾
K. C. 6s, 3s, 1950	67	67½
L. & N. Unif. 4s, 1940	89	89½
M. K. & T. 1st 4s, 1990	78	78½
Mo. Pac. Gen. 4s, 1975	60	60½
N. Y. Cent. Cvt. 6s, 1935	104½	104½
N. Y. N. H. & H. Cvt. 6s, 1948	67½	68
N.R. & W. Consol. 4s, 1990	89	89¾
Nor. Pac. Ref. 6s, 2047	105¼	106¾
O. S. L. 5s, 1946	101	102
Ore. Wash. Ref. 4s, 1961	78¼	78½
Penn. R. R. Gen. 5s, 1968	100	100¾
Peoria & E. Inc. 4s, 1940	26	28
Pere Marq. 1st 5s, 1956	95	96
P. C. C. & St. L. Gen. 5s, 1970	96	97
Reading Gen. 4s, 1997	83¾	84¼
Rio Grande W. 4s, 1939	75	77
R. I. Arb. Ls. 4½s, 1934	78½	78¾
St. L. & S. F. Adj. 6s, 1955	79¼	79¾
St. L. & S. F. Inc. 6s, 1960	43¾	44
St. L. & S. W. Con. 4s, 1932	75	75½
S. A. L. Consol. 5s, 1945	89	90½
So. Pac. Ref. 4s, 1955	83¾	84¼
So. Pac. T. F. Term. 4s, 1950	81	81½
So. Ry. 5½s, 1956	101½	102
Tex. & Pac. 1st 5s, 2000	93	95
Un. Pac. 1st 4s, 1947	91	91½
Wabash 1st 5s, 1939	96	97
West. Md. 4s, 1952	61	61¾
West. Pac. 5s, 1946	80	81
W. & L. E. 4s, 1949	38	39

STREET RAILWAYS

B. R. T. 5s, 1945	75	77
Chgo. Ry. 1st 5s, 1927	80	80½
Det. Un. 4½s, 1932	83	85
L. R. T. 5s, 1960	71	72
Market St. Ry. 7s, 1924	93	93½
Mont'l. Tra. 5s, 1941	89	89½
N. Y. Rys. 4s, 1942	33½	33
P. Sys. N. J. 5s, 1959	85	85½
Third Ave. Ref. 4s, 1960	61	61½
Un. Ry. Inv. 5s, 1926	96	97

INDUSTRIAL BONDS

Am. Smelter 5s, 1947	89	90½
Am. Tel. & Tel. 5s, 1946	89	89½
Baldwin Loc. 5s, 1940	98	98½
Beth. Steel 8s, 1948	98	98½
Cuba Cane 8s, 1930	96½	96¾
Cuba. Tel. 7s, 1937	93½	94½
Del. Edison 5s, 1949	102	102¾
Dupont 7½s, 1931	108	108¾
Duquesne Light 5s, 1949	100½	100
Emp. G. & F. 7½s, 1937	93¼	94
Fisk Rubber 8s	107	107½
Gen. Elec. Deb. 5s, 1952	101	102
Goodyear 8s, 1931	104	104½
Hudson Oil 5½s, 1952	99	99½
Kelly-Spring. 6s, 1931	100	100½
Kenn. Cop. 7s, 1930	103½	104½
Intl. Paper 5s, 1947	85½	86
Lack. Steel 5s, 1950	90	91
Lippelt & M. 7s, 1944	116	....
Laclede Gas 5s, 1954	94½	95½
Mere. Marine 6s, 1941	86¼	87
Mex. Pet. 6s, 1938	108½	109¾
Nat. Tube 5s, 1952	99	100
N. Y. Edison 6½s, 1941	109¾	110½
N. Y. Ref. 6s, 1941	105	105½
Nor. States Pow. 5s, 1941	93	93½
N. W. Bell Tel. 7s, 1941	107¾	107¾
Otis Steel 8s, 1941	100	101
Pan. Gas & E. 8s, 1942	91½	91¾
Pac. Tel. 5s, 1952	90½	91
People's Gas 5s, 1947	91½	92½
Phila. Co. 6s, 1944	100	100¾
Sharon Steel 8s, 1941	100	101
Sinclair Oil 7s, 1937	100	100¾
So. Cal. 7s, 1931	100½	100¾
Union B. & P. 6s, 1942	97	97½
U. S. Rubber 5s, 1947	87½	88
U. S. Steel 5s, 1963	102½	103
Utah Idaho Sug. 7s, 1930	96	....
Un. Oil Cal. 6s, 1942	101¼	101½
Va.-Car. Chem. 7s, 1947	97	97½
W. U. Tel. 6½s, 1936	109½	110
Wilson & Co. 1st 6s, 1941	99¾	100

FOREIGN BONDS

Argentine 5s, 1909	89	91
Belgium 7½s, 1945	90½	92
Brazil 7s, 1952	84	85½
Bordeaux 6s, 1934	73¼	75¼
Brazil 8s, 1941	86	86½
Canada 5s, 1932	99	99¼
Chile 6s, 1941	103¾	104
Chile 8s, 1929	101½	102½
Chile 8s, 1940	103¾	104
Cuzco 8s, 1951	88½	89
Bolivia 8s, 1947	92½	93
Denmark 8s, 1945	100	100½
French 7½s, 1941	92¾	93¼
French 8s, 1949	94½	97
Norway 8s, 1940	111	112
Queensland 8s, 1947	100½	101
Rio Janeiro 8s, 1946	93	93½
Rio Janeiro 8s, 1947	92¾	93
Swiss Govt. 7s, 1942	94¾	95½
Swedish 6s, 1939	104¾	105¼
Swiss 8s, 1940	118½	119
U. K. G. B. & I. 5½s, 1937	104	104½

Supplementary Bond List

[Furnished by McDonnell & Co., 634 South Spring street.]

NEW YORK, March 8.—Following are the closing quotations on recent and miscellaneous bond issues:

	Bid.	Asked.
Am. Agr. 1st Ref. 7½s, '41	104	104¾
Am. Sugar 6s, '37	102	103
Am. Tel. & Tel. 6 Pct. Notes, '24	100½	100¾
Am. Tel. & Tel. Conv. 6s, '33	117	117½
Anaconda Copper 7s, '29	103¾	103¾
Argentine (Rep.) 7s, '23	100½	100¾
Argentine (Rep.) 7s, '27	102½	103
Armour 7 Pct. Conv. Notes, '30	104¾	105½
Armour 1st 4½s, '39	90¾	90¾
Atlantic Refining 5s, '37	98¾	98¾
Balt. & Ohio Conv. 4½s, '48	80	81
Belgian 6s, '29	98	98¾
Belgian 8s, '41	97½	98
Bell Tel. Pa. Ref. 7s, '45	107½	107¾
Bergen (City of) 6s, '45	107½	108
Berne (City of) 8s, '45	111½	112½
Beth. Steel Equip. 7s, '35	102½	102¾
Beth. Steel 1st & Ref. 8s, '42	96	97
Cal. Gas Unifying 7s, '37	96½	97½
Canada (Dom. of) 6½s, '29	101½	102
Canada Steamships 7s, '42	93	93½
Canadian Northern 6½s, '46	116½	117½
Central Pac. 1st Ref. 4s, '49	84½	85
Cerro de Pasco Conv. 8s, '31	147	148
Ches. & Ohio Conv. 5s, '46	91½	92½
Chi. & Alton 1st 3½s, '49	39	39½
C. M. & St. P. Gen. 4½s, '89	81½	82
C. & N. W. secured 6½s, '30	109¾	110
Chile Copper 8s, '32	102½	103
Chile Copper 7s, '23	119	120½
Chile (Republic) 7s, '42	96½	96½
Copper Exp. 8 Pct. Notes, '24-'25	Called	
Cuba (Republic) 5s, '31	84½	85¼
Cuban-Amer. Sugar 8s, '31	107	108½
Danish Mtges. Consol. 8s, '46	108½	109
Dows & Co. 7½ Pct. Notes, '31	101½	102
Denmark (Kingdom) 8s, '42	97½	97¾
Diamond Match 7½s, '35	107½	107½
Donner Steel 7s, '42	91½	91½
Dutch East Indies 6s, '47	94¾	96¾
Dutch East Indies 8s, '52	83¾	84
French Cities (Lyons) 6s, '34	75½	76½
Goodrich Rubber 6½s, '27	100½	101½
Goodyear Rubber 1st 8s, '41	116½	116¾
Grand Trunk S. F. 6s, '39	104½	104¾
Grand Trunk S. F. 7s, '40	114¾	114¾
Great Northern Gen. 7s, '36	100	100¾
Hershey Chocolate 6s, '42	98	98½
Holland-Amer. S.S. 8s, '47	90¾	91½
Japanese 4s, '31	83½	84¼
Japanese 1st 4½s, '25	93¾	93½
Japanese 2nd 4½s, '25	92½	93
K. C. So. Ref. 5s, '50	84	84¾
Libby 1st 7s, '31	99¾	100½
MKI Railway 6s, '50	35	36½
Miss. St. P. & S. S. M. 6½s, '31	103½	103½
M. K. & T. Adj. 5s, '67	61½	62
M. K. & T. Prior Lien 6s, '32	95¼	96
Mo. Pac. "D" 6s, '49	85½	86
Montevideo 7s, '52	90	90½
Natl. Acme Ref. 7½s, '31	96¾	97¼
Natl. Leather 8 Pct. Notes, '25	101	102
Netherlands 6s, '72	97½	97¾
New England Tel. & Tel. 5s, '52	98	98½
N. Y. Central 5s, 2013	95½	95¾
No. Amer. Edison 6s, '52	93½	94
Nor. Pac. P. L. 4s, '97	83	84
Norway (Kingdom) 6s, '52	99½	99
Packard Motor 6s, '31	107¾	107¾
Pan-Amer. Pet. Conv. 7s, '38	102¼	103
Paris-Lyons-Medit. 6s, '58	71½	71¾
Penn. R.R. Coll. 7s, '30	100	100½
Penn. R.R. 6½s, '36	100½	100¾
Penn. R.R. Gen. 4½s, '65	90½	90¾
Queensland 7s, '41	100	100½
Remington Arms 6s, '37	93	94½
Rogers-Brown Steel 7s, '42	89½	91
Russian Govt. 5½s, 1921	14	16
Russian Govt. 6½s, 1919	14	16
Sao Paulo (City) 8s, '52	97	98
Sao Paulo (State) 8s, '36	99¼	99¾
Sears-Roebuck 7 Pct. Notes, '23	100¾	101½
Sinclair Crude 6½s, '25	98	98½
Sinclair Pipe Line 8s, '42	88	89½
So. Pac. Conv. 4s, '29	90½	91½
Southwest Bell Conv. 7s, '25	101½	102½
S. C. New York 7s, '31	100½	100¾
S. C. New York 6½s, '33	107	107½
St. Louis Prior Lien 4s, '50	67	67½
Steel & Tube 7s, '51	102	102½
Swift Deb. 5s, '32	91¾	92¼
Third Ave. Adj. 5s, '60	59½	59¾
Tidewater Oil 6½s, '31	102¾	102¾
U. P. Land Grant 4s, '47	92	92¼
Union Tank 7 Pct. Notes, '30	103½	103½
United Kingdom 6½s, '29	113¾	113½
U. S. Rubber 7½s, '30	102	102¾
Uruguay 8s, '46	105	105½
Vacuum Oil 7s, '36	106¾	107½
Va.-Car. Chem. Conv. 7½s	95¼	95¾
Warner Sugar 1st 7s, '41	104½	105
Westinghouse 7s, '31	107½	108
Jugo-Slavia (Kingdom) 8s, '62	85½	86
Zurich (City) 8s, '45	112	112½

Bond Averages

[EXCLUSIVE DISPATCH.]

NEW YORK, March 8.—Bonds: Today's close:

	—Net Change—		
	Day.	Month.	Year.
40 Issues	—.28	—1.32	+.50

Liberty Bonds

NEW YORK

Sales.		High.	Low.	Bid.
243,000	Liberty 3½s	101.34	101.24	101.22
	Liberty 1st 4s			98.20
	Liberty 2nd 4s			98.10
64,000	Liberty 1st 4½s	98.30	98.18	98.16
887,000	Liberty 2nd 4½s	98.20	98.00	98.10
902,000	Liberty 3rd 4½s	98.66	98.50	98.54
1,826,000	Liberty 4th 4¼s	98.36	98.18	98.22
481,000	Victory 4¾s	100.12	100.10	100.12

LOS ANGELES

Following are the closing bid prices at the Los Angeles Stock Exchange:

1st Liberty 3½s	101.04
1st Liberty 4¼s	98.10
2nd Liberty 4¼s	97.96
3rd Liberty 4¼s	98.30
4th Liberty 4¼s	98.02
5th Victory 4¾s	98.92

First Emigrant Express

Central Europe is to have a special Emigrant Express from Warsaw to Triest, and encouragement in the way of special rates and accommodations will be extended. The Emigrant Express, which will be the first train to link Poland directly with the Adriatic, will not only carry Polish emigrants seeking a new home in America, but also will pick up passengers in various cities of Czecho-Slovakia and Austria.

MARKET STATISTICS

(Furnished by A. W. Coote Statistical and Research Department)

AVERAGE PRICES

	Thursday, March 8, 1923		Thursday, March 9, 1922	
Twenty rails	$9.36	— .39	78.53	+ .54
Twenty industrials	104.70	— .53	86.95	+ .22

VOLUME OF SALES

New York stocks (shares)	1,274,000	887,600
New York bonds	$11,523,000.00	$7,546,000.00

COURSE OF PRICES

	Close	Net change	Close	Net change
Fourth 4¼s	98.22	None		
United States Steel	107.87⅛	— .12½	97.42	+ .02
Mexican Petroleum	270.00	+6.00	94.12½	— .12½
General Motors	14.75	None	124.37½	— .37½
Southern Pacific	93.00	— .50	10.00	+ .62½
Anaconda	52.37½	+ .37½	84.62½	+ .37½
Union of California	117.50	+1.00	48.75	— .50
Oatman United	.11	+ .01	163.62½	— .62½
United Eastern	2.15	+ .02½	.75⅛	— .01
Southern Cal. Edison com.	103.25	None	1.97	— .01
Wheat (May)	1.15⅞	— .00⅝	96.62½	— .12½
Call money (per cent)	5	None	1.36	— .05⅞
Sterling	4.69⅝	None	4¾	None
			4.36⅝	None

Supplementary Bond List

[Furnished by McDonnell & Co., 634 South Spring street.]

NEW YORK, March 8.—Following are the closing quotations on recent and miscellaneous bond issues:

	Bid.	Asked.
Am. Agr. 1st Ref. 7½s, '41	104	104¾
Am. Sugar 6s, '37	102	103
Am. Tel. & Tel. 6 Pct. Notes, '24	100½	100¾
Am. Tel. & Tel. Conv. 6s, '33	117	117½
Anaconda Copper 7s, '29	103¾	103¾
Argentine (Rep.) 7s, '23	100½	100¾
Argentine (Rep.) 7s, '27	102½	103
Armour 7 Pct. Conv. Notes, '30	104¾	105½
Armour 1st 4½s, '39	90¾	90¾
Atlantic Refining 5s, '37	98¾	98¾
Balt. & Ohio Conv. 4½s, '48	80	81
Belgian 6s, '29	98	98¾
Belgian 8s, '41	97½	98
Bell Tel. Pa. Ref. 7s, '45	107½	107¾
Bergen (City of) 6s, '45	107½	108
Berne (City of) 8s, '45	111½	112½
Beth. Steel Equip. 7s, '35	102½	102¾
Beth. Steel 1st & Ref. 8s, '42	96	97
Cal. Gas Unifying 7s, '37	96½	97½
Canada (Dom. of) 6½s, '29	101½	102
Canada Steamships 7s, '42	93	93½
Canadian Northern 6½s, '46	116½	117½
Central Pac. 1st Ref. 4s, '49	84½	85
Cerro de Pasco Conv. 8s, '31	147	148
Ches. & Ohio Conv. 5s, '46	91½	92½
Chi. & Alton 1st 3½s, '49	39	39½
C. M. & St. P. Gen. 4½s, '89	81½	82
C. & N. W. secured 6½s, '30	109¾	110
Chile Copper 8s, '32	102½	103
Chile Copper 7s, '23	119	120½
Chile (Republic) 7s, '42	96½	96½
Copper Exp. 8 Pct. Notes, '24-'25	Called	
Cuba (Republic) 5s, '31	84½	85¼
Cuban-Amer. Sugar 8s, '31	107	108½
Danish Mtges. Consol. 8s, '46	108½	109
Dows & Co. 7½ Pct. Notes, '31	101½	102
Denmark (Kingdom) 8s, '42	97½	97¾
Diamond Match 7½s, '35	107½	107½
Donner Steel 7s, '42	91½	91½
Dutch East Indies 6s, '47	94¾	96¾
Dutch East Indies 8s, '52	83¾	84
French Cities (Lyons) 6s, '34	75½	76½
Goodrich Rubber 6½s, '27	100½	101½
Goodyear Rubber 1st 8s, '41	116½	116¾
Grand Trunk S. F. 6s, '39	104½	104¾
Grand Trunk S. F. 7s, '40	114¾	114¾
Great Northern Gen. 7s, '36	100	100¾
Hershey Chocolate 6s, '42	98	98½
Holland-Amer. S.S. 8s, '47	90¾	91½
Japanese 4s, '31	83½	84¼
Japanese 1st 4½s, '25	93¾	93½
Japanese 2nd 4½s, '25	92½	93
K. C. So. Ref. 5s, '50	84	84¾
Libby 1st 7s, '31	99¾	100½
MKI Railway 6s, '50	35	36½
Miss. St. P. & S. S. M. 6½s, '31	103½	103½
M. K. & T. Adj. 5s, '67	61½	62
M. K. & T. Prior Lien 6s, '32	95¼	96
Mo. Pac. "D" 6s, '49	85½	86
Montevideo 7s, '52	90	90½
Natl. Acme Ref. 7½s, '31	96¾	97¼
Natl. Leather 8 Pct. Notes, '25	101	102
Netherlands 6s, '72	97½	97¾
New England Tel. & Tel. 5s, '52	98	98½
N. Y. Central 5s, 2013	95½	95¾
No. Amer. Edison 6s, '52	93½	94
Nor. Pac. P. L. 4s, '97	83	84
Norway (Kingdom) 6s, '52	99½	99
Packard Motor 6s, '31	107¾	107¾
Pan-Amer. Pet. Conv. 7s, '38	102¼	103
Paris-Lyons-Medit. 6s, '58	71½	71¾
Penn. R.R. Coll. 7s, '30	100	100½
Penn. R.R. 6½s, '36	100½	100¾
Penn. R.R. Gen. 4½s, '65	90½	90¾
Queensland 7s, '41	100	100½
Remington Arms 6s, '37	93	94½
Rogers-Brown Steel 7s, '42	89½	91
Russian Govt. 5½s, 1921	14	16
Russian Govt. 6½s, 1919	14	16
Sao Paulo (City) 8s, '52	97	98
Sao Paulo (State) 8s, '36	99¼	99¾
Sears-Roebuck 7 Pct. Notes, '23	100¾	101½
Sinclair Crude 6½s, '25	98	98½
Sinclair Pipe Line 8s, '42	88	89½
So. Pac. Conv. 4s, '29	90½	91½
Southwest Bell Conv. 7s, '25	101½	102½
S. C. New York 7s, '31	100½	100¾
S. C. New York 6½s, '33	107	107½
St. Louis Prior Lien 4s, '50	67	67½
Steel & Tube 7s, '51	102	102½
Swift Deb. 5s, '32	91¾	92¼
Third Ave. Adj. 5s, '60	59½	59¾
Tidewater Oil 6½s, '31	102¾	102¾
U. P. Land Grant 4s, '47	92	92¼
Union Tank 7 Pct. Notes, '30	103½	103½
United Kingdom 6½s, '29	113¾	113½
U. S. Rubber 7½s, '30	102	102¾
Uruguay 8s, '46	105	105½
Vacuum Oil 7s, '36	106¾	107½
Va.-Car. Chem. Conv. 7½s	95¼	95¾
Warner Sugar 1st 7s, '41	104½	105
Westinghouse 7s, '31	107½	108
Jugo-Slavia (Kingdom) 8s, '62	85½	86
Zurich (City) 8s, '45	112	112½

Foreign Bonds

Argentine 5s, 1909	89	91
Belgium 7½s, 1945	90½	92
Brazil 7s, 1952	84	85½
Bordeaux 6s, 1934	73¼	75¼
Brazil 8s, 1941	86	86½
Canada 5s, 1932	99	99¼
Chile 6s, 1941	103¾	104
Chile 8s, 1929	101½	102½
Chile 8s, 1940	103¾	104
Cuzco 8s, 1951	88½	89
Bolivia 8s, 1947	92½	93
Denmark 8s, 1945	100	100½
French 7½s, 1941	92¾	93¼
French 8s, 1949	94½	97
Norway 8s, 1940	111	112
Queensland 8s, 1947	100½	101
Rio Janeiro 8s, 1946	93	93½
Rio Janeiro 8s, 1947	92¾	93
Swiss Govt. 7s, 1942	94¾	95½
Swedish 6s, 1939	104¾	105¼
Swiss 8s, 1940	118½	119
U. K. G. B. & I. 5½s, 1937	104	104½

Bank Debits

Saturday	$31,981,870
Monday	72,974,628
Tuesday	53,554,525
Wednesday	38,356,733

Foreign Exchange

[Furnished by the Farmers' and Merchants' National Bank.]

	Exchange rate. Over $100
England, per pound sterling	4.71
France, per 100 francs	6.12
Germany, per 100 marks	.0053
Belgium, per 100 francs	5.39
Italy, per 100 lire	4.65
Bulgaria, per 100 leva	.66
Czecho-Slovakia, per 100 krones	1.93
Denmark, per 100 kroner	19.25
Finland, per 100 finmarks	2.84
Greece, per 100 drachmas	1.23
Holland, per 100 guilders	39.61
Jugo-Slavia, per 100 dinars	1.10
Mexico, per 100 pesos	49.75
Norway, per 100 kroner	19.30
Portugal, per 100 escudos	4.45
Rumania, per 100 lei	.52
Spain, per 100 pesetas	15.94
Sweden, per 100 kroner	26.75
Switzerland, per 100 francs	19.77
Hongkong, per 100 local currency	54.90
Buying rates: Great Britain, sight, 4.69; Canadian, sight, 2.85.	

New York Rates

[BY A. P. NIGHT WIRE.]

NEW YORK, March 8.—Foreign exchange irregular.

Great Britain—Demand, 4.70¼; cables, 4.70¾; sixty-day bills on banks, 4.64.

France—Demand, 6.04½; cables, 6.06.

Italy—Demand, 4.74½; cables, 4.77.

Belgium—Demand, 5.23; cables, 5.23½.

Germany—Demand, .00443; cables, .00443½.

Holland—Demand, 39.51; cables, 39.54.

Norway—Demand, 18.16.

Sweden—Demand, 26.52.

Denmark—Demand, 19.19.

Switzerland—Demand, 19.85.

Spain—Demand, 15.51.

Greece—Demand, 1.64.

Poland—Demand, .0021.

Czecho-Slovakia—Demand, 2.97.

Argentina—Demand, 37.25.

Brazil—Demand, 11.37.

Montreal, 98⅛.

Money Market

[BY A. P. NIGHT WIRE.]

NEW YORK, March 8.—Call money firm; high, 5; low, 4½; ruling rate, 4½; closing bid, 5; offered at 5¼; last loan, 5; call loans against acceptances, 4½; time loans firm; mixed collateral, 60-90 days, 5@5¼; 4-6 months, 5@5¼; prime commercial paper, 5.

Bankers' Acceptances

Current rates on acceptances for the respective periods of time as prepared by the National City Company.

	Days.		
	30	60	90
Prime eligible members	4 ⅝	4 ⅝	4 ⅝
Prime nonmembers	4¼ ⅝	4¼ ⅝	4¼ ⅝

Silver Quotations

[BY A. P. NIGHT WIRE.]

LONDON, March 8.—Bar silver, 31 13-16d per ounce. Money, 1¾ per cent.

NEW YORK, March 8.—Foreign bar silver, 66⅝; Mexican dollars, 51.

RANCHER IS BANKRUPT

W. A. Botts, a rancher, filed a petition in bankruptcy in the United States District Court yesterday. His debts amount to $32,542.64, of which $27,821 is secured and $30,714.64 unsecured. The assets are $23,978, and of this $14,260 is the assessed value of the real estate owned by the petitioner.

EXEMPT FROM ALL FEDERAL, STATE, MUNICIPAL AND LOCAL TAXATION EXCEPTING ONLY THE FEDERAL INHERITANCE TAX

$3,000,000

San Antonio Joint Stock Land Bank

San Antonio, Texas

5% Farm Loan Bonds

Instrumentalities of the United States Government
Issued under the Federal Farm Loan Act

Dated November 1, 1922. Due November 1, 1952. Redeemable at 100 November 1, 1932 or any interest date thereafter. Coupon bonds and fully registered bonds interchangeable in denominations of $10,000 and $1,000. Principal and semi-annual interest May 1st and November 1st, payable at the bank of issue, or the National Park Bank, New York City.

Acceptable as security for Postal Savings and certain deposits of Government Funds

Mr. Wm. B. Lupe, President, has summarized his letter to us as follows:

These Bonds are the direct obligation of the San Antonio Joint Stock Land Bank. They are collaterally secured by deposit with the registrar of the Federal Farm Loan Bureau of the United States Treasury Department, of either United States Government Bonds or Certificates of Indebtedness, or of Federally approved first mortgages on productive farms appraised by Federal appraisers at values at least 100% in excess of the mortgages thereon, which equity is steadily increased by semi-annual amortization of the mortgages.

Federally appraised value of farms securing the $5,435,000 bonds of this bank outstanding (including this issue

Do You Know That—

THIS is known as a three-line initial. It is an inflexible rule of typography that the bottom of such an initial must line up with the bottom of the third line.

OFTEN, however, there is a white space under the initial, as shown in this paragraph. This is evidence of careless and slovenly typography.

This is copy No. 3 of a series of instructive ads for the benefit of those who have occasion to plan advertising and printing. Our personal advice free upon request.

H. S. CROCKER CO., INC.
723 South Hill St.
Phone 821-361

STOCKS
FOR SALE

5 Julian No. 1	@	$170.00
2 Industrial No. 2	@	2.00
1 Brady Eight No. 1	@	100.00
5 Lawrence Oil	@	65.00
50 Star Petroleum	@	Bid
1 Co-operative	@	Bid
1 White Star No. 2	@	115.00
1 White Star No. 1	@	85.00
1 Julian No. 2	@	185.00
2000 Sandbury	@	10½
100 Duplex Petroleum	@	Bid
500 Pearl Lakes	@	1.50
1 Hamilton No. 4 Royalty	@	95.00

SMACKOVERS
NOTICE

March 10th Final Dividend Date for Shallcross 500% Smackover Syndicate. Have few units we can have transferred into name of purchaser in time to participate in full dividend. ASK US.

Account of purchase of twenty acres near famous BURTON well, NATE PARRIS has extended dividend date from March 8th to March 17th. We have a few units we can have transferred into name of purchaser in time to participate in dividends.

NATE PARRIS
SHALLCROSS 500% SMACKOVER SYN.
Sunset Petroleum Co.
Tex Bush
McPhail Smackover Syndicate
Gordon Petroleum
Imperial Petroleum
"Dad" Hall
Bob Glenn No. 2
Crescent Smackover Syndicate
Joe Tomberlin No. 2
Vitek Oil & Ref. Co.
Arch Brewer
Arkadelphia Oil
Ark. Traveller
Gordon Petro.
Gordon Oil
Tomberlin Victory
Tel Horne
Tel Horn Co.
J. K. Hughes Dev.
DO NOT buy any SMACKOVER issue until you obtain our prices. TRY US.

Al Dwands Oil
Mary Glenn No. 3
Harry Harris 6
Hamilton Smack
Ouachita Oil
Wilke Lyons
Harry Parris
Pinfall Oil
Richard Bullock
Robert Edmonds

In the purchase of any of the above stocks, we will allow you the full market price for any securities you may own out.

We have wires every day direct from the SMACKOVER field, several of the above stocks dividends are reported to be paid at an early date.

Special service to licensed agents and brokers.

FOR SALE—We have two very attractive royalties at Santa Fe Springs and one good royalty in a Signal Hill well at the right prices. See us today.

WANTED

Julian No. 1	White Star No. 2
Tide Water	Julian Nos. 4 & 5
Star Pet.	Hamilton No. 4
Scotty Oil	Santa Fe Dome
Oswald	Hamilton No. 2
White Star No. 1	Bradley No. Bank
Sandini	Nall Security
Santa Fe Spgs. No. 2	Santa Fe Spgs. No. 1

American Securities Co.
828-9 W. P. Story Bldg.,
Sixth and Broadway.
Phones: Pico 3204—812045.

FOR SALE
PARKFORDS

Santa Fe Springs Syndicate as		
3	No. 1 @	$360.00
2	No. 2 @	$102.50
6	No 3 @	$90.00

FOR SALE
SMACKOVER

Rucker Smack	Pat Marr C 2
Smack. Royalty	Walter Plunkett
Sanderson Kitty	Nelson Smack.
Smack. Royalty	Anderson Smack.
Smack. 500%	Bob Chew No. 3
Vitek Oil	Bob Simmons
Arch Brewer	El Dwands Oil
Arkadelphia Oil	Mary Glenn No. 3
Ark. Traveller	Harry Harris 6
Gordon Petro.	Hamilton Smack
Gordon Oil	Ouachita Oil
Tomberlin Victory	Pinfall Oil
Tel Horne	Wilke Lyons
Tel Horn Co.	Harry Parris
J. K. Hughes Dev.	Richard Bullock
"Dad" Hall	Robert Edmonds

DO NOT buy any SMACKOVER issue until you obtain our prices. TRY US.

WE WILL SELL

5 Hamilton No. 4 Royalty	$8.90
1 Hamilton No. 4	125.00
100 Union Mortgage Units	10.00
1 Arc-Bee No. 2	72.50
5 Arc-Bee No. 1	72.50
5 Bellview Unit	75.00
5 Co-operative Petro.	70.00
5 Californian	Bid
5 Californian Preferred	Chas
5 Conductors Oil	70.00
2 Cal. Co-operative Syn.	65.00
10 Fifty-Fifty	57.50
2 Fuchs & Vurpillat	52.50
2000 Fidelity Oil	.25
5 Gilbert Petro.	90.00
10 Industrial No. 2	45.00
3 Industrial No. 3	77.50
1 Industrial No. 4	77.50
1 Industrial No. 5	77.50
1 Industrial No. 6	82.50
1 Kirkpatrick No. 1	80.00
1 Kirkpatrick No. 2	82.50
50 Moreland Trust pfd.	9.00
100 Rhoads (Fosters)	85.00
2000 Osmotic Oil	2½
1250 Richfield Cons.	.35
500 Ridge Oil	.15
100 Reliance Oil	.80
50 United Mfg. & Loan	8.50
1000 Consumers Mills	.90

WANTED

CO-OPERATIVE	OCEANIC
DURANT ESCROW	PET. PRODUCERS.
GREAT REP. LIFE	RUM. OIL
HAMILTON NO. 3	SESPE L. & P.
KINGS FOOD UTS.	C. C. JULIAN NO. 1

A. C. Wagy & Co.
Established 1909
Member L. A. Stock Exchange
711 Stock Exchange Bldg.
Pico 4705—822205—Sidney 838
"Nothing recommended 'cept our services."

Opportunity
used to be said to come but once in a lifetime, but the "Business Chance" Column of THE TIMES reveals new opportunities every day.

MARKET REVIEW

[EXCLUSIVE DISPATCH]

NEW YORK, March 8. — The absurdity of the recent Wall-street talk of another immediate rise in the New York Reserve Bank's discount rate was shown by the bank's weekly statement today. Its reserve ratio, 83 1-4 per cent, was the highest reported since November; its rediscounts the lowest since the middle of January. What might happen, in the conceivable event of an immense increase of speculative use of credit, is another matter. But such speculative expansion would itself have direct and powerful effect on the reserve bank's loan account and reserve ratio.

Opening with irregular advances, the stock market broke somewhat violently at mid-day, declines of 1 or 2 points being numerous, notably among the speculative industrial shares. The selling, like the buying of recent days, appeared to come mostly from professional operators; it was met in the later hours today by equally violent bidding up of scattered industrial shares, which left the market extremely irregular at the close, but with a large preponderance of net declines. The downward movement affected railway, as well as industrial shares. This happened notwithstanding an extremely favorable car loading statement for the closing week of February. But the question of the stock market at the moment is not the character of the industrial and transportation situation. Of the extremely favorable position in that direction there is no doubt whatever; but opinion may differ as to how far existing business conditions have already been "discounted" by the February rise on the stock exchange.

Foreign exchange closed firm with sterling practically at the week's high level and the mark advancing almost to the highest rate since the Reichsbank began to support the market.

How entirely the recent movement of the market has cut loose from the influence of the outpour of German paper money was illustrated by today's Reichsbank statement, which showed increase of 389,000,000,000 marks in the last week of February and for the whole of last month an increase of 1,528,000,000,000, or 77 per cent. Yet February was the month in which the mark, measured in ten-thousandths of a cent, rose from 25 to 52, ending the month at 44. The well-known explanation is that the Reichsbank, in stock exchange phraseology, has been "rigging" the market for German exchange. The Reichsbank's statements throw some light on the operation. During December the bank's holdings of "bills of exchange and checks" increased 175,000,000 marks. In January the increase was about the same, but in February the huge amount of 1,133,000,000 was added; the total rising from 697,000,000,000 marks to 1,829,000,000,000.

CHICAGO, March 8.—Slow recovery of the agricultural implement industry, which is still handicapped by the fact that the relative value of farm products still remains considerably below the value of manufactures, is shown in the annual report of the International Harvester Company.

"Sales of farm machinery in the United States did not show any profit last year," President Alexander Legge says. "The volume of business now written for 1923 justifies the hope of improvement for this year. The most difficult problem confronting this industry today is the tendency of the so-called secondary inflation to raise the cost of labor and materials to a point where the farmer cannot afford to buy the product."

Net profits for 1922, after all charges, were $5,540,767, equivalent after preferred dividends to $1.38 a share on the average common stock outstanding during the year, which was approximately $96,000,000. After payment of 5 per cent on the common stock, there was a deficit of $3,522,000 to be taken from the surplus, which now stands at $52,201,672. Net profits for 1921, after all charges, were $4,149,918, which was slightly below preferred divided requirements. After payment of dividends there was a deficit of $5,178,000.

The company shows a strong financial condition. The ratio of current assets to current liabilities at the end of 1922 was about eight to one, compared with six to one at the end of 1921.

Despite talk of a prospective "secondary inflation," the weekly report of the Federal reserve system still gives no evidence of any unusual credit demand. Recent Wall street talk of another rise in rediscount rates as a "warning" against inflation was given a quietus when the New York bank reported the highest reserve ratio since November at the lowest amount of loans since the middle of January.

The consolidated statement of the twelve reserve banks shows the ratio of total reserves to deposit and Federal reserve note liabilities combined stands unchanged from the week before at 76.2 per cent. Loans declined $24,273,000 and bills bought increased $11,208,000. Total bills declined $13,065,000, government securities $18,187,000 and total earning assets $31,252,000.

While gold reserves expanded $10,828,000, there was practically no change in total reserves. Total deposits receded $9,455,000, with government deposits and the member banks' reserve credits declining $4,528,000 and $7,855,000, respectively, while other deposits increased $3,075,000. Federal reserve note circulation expanded $9,359,000.

WALL STREET NEWS

BY MONITOR

(EXCLUSIVE DISPATCH.)
[Copyright, 1923, Public Ledger.]

NEW YORK, March 8.—All information on the motors continues very bullish. During February a total of 370,295 cars and trucks was produced, establishing a new high monthly record for the industry. The tendency is toward further expansion of production schedules, and already Studebaker, Maxwell, Chandler and other companies have laid plans for a greatly increased output. President McDonald, of Moon Motors, said today that February sales of his company were greater than for the entire period from January 1 to May 31, last year. Mr. McDonald is convinced that 1923 is to be a banner year for the motor industry as a whole, and his own company especially.

DUQUESNE POWER

In connection with the successful flotation of $15,000,000 of Duquesne Power first preferred this morning, it was announced that about $1,000,000 of this had been sold in London. This is unique inasmuch as it is the first time on record that British investors have been interested in an American public utility, and also by reason of the fact that it indicates a real demand for American securities of all kinds in the British market at this time, due in part to the increased purchasing power resulting from the advance in sterling.

KENNECOTT

Kennecott stockholders are being informed that leading interests in Utah copper are to be elected to the Kennecott board in the near future. This is accepted as evidence that the Kennecott-Utah deal is proceeding without a hitch.

STEEL COMMON

Despite the extremely optimistic tenor of advices from the steel industry United States Steel common continues to lag. While bears found the market in general decidedly thin in the early raid this morning, steel common was not hard to bring out. Commission houses report that buying in steel is very good, but that plenty of stock seems to be offering consistently around 108.

DISCOUNT RUMORS

Following a renewal of the rumors that the reserve bank rediscount rate might be again increased, the market heard reports that bankers were considering the possibility of calling loans over the income tax period. From the technical action of the market it would appear as though these reports were furthered, if not actually inspired, by bearish traders who were endeavoring to feel out the market's resistance to selling.

RAILWAY STEEL SPRING

Railway Steel Spring is lining up well with the equipment stocks, and in view of the excellent showing made in 1922, as well as 1923 prospects, buyers of this stock are confident of their position. American Car and Foundry is also holding its own very well with this group. Demand for rolling stock of all kinds continues very heavy, and leaders of the industry predict a continuation of this buying for years to come. According to railway authorities the tendency in the immediate future will probably be toward greater locomotive orders and an easing in the volume of freight cars. However, in view of the sold-up position of the leading companies, any fluctuation will be unimportant as the necessities of the railroads are extremely large. As a matter of fact, the extent of new equipment purchasing can just about be measured by the purchasing ability of the railroads.

NEW CAPITAL STRUCTURE

United Railways Investment Company has entered into an agreement with local bankers to readjust the financial structure of their company, and it is understood that the reorganization plan will soon be submitted to stockholders. It is probable that the company's investment in the Philadelphia Company will be segregated, making the latter a separate corporation. The new corporation will probably issue participating preferred and common stock in addition to bonds, the common stock to be held by United Railways Investment. If local information on this plan is correct, holders of United Railways investment 8 per cent bonds maturing in 1926, will be offered a cash settlement of par and accrued interest, providing that the general plan is completed. The net result of the operation of this plan will be that United Railway Investment Company will be free of all indebtedness, including bonds and its interest in the Philadelphia Company properties will be represented entirely by common stock. The company's Market Street Railway holdings will not be changed in any way by consummation of this deal.

GASOLINE, OILS

Gasoline

[EXCLUSIVE DISPATCH.]

CHICAGO, March 8.—Gasoline, tank wagons, 20; service stations, 22½; machine, 27.7. Oils, summer, 11.4; winter, 11.9. Carbon, perfection iron barrels, 11½. Linseed oil, raw, 1 to 4 barrels delivery, 1.17; boiled, 1.19. Turpentine, 1.17. Denatured alcohol, 66.

Ship Stores

[BY A. P. NIGHT WIRE.]

SAVANNAH (Ga.) March 8.—Turpentine, 1.45½; receipts, 85; shipments, 1,000; stock, 40,000. Rosin, firm; sales, 316; receipts, 989; shipments, 3496; stock, 69,973.

Quote: B, 5.90; FGHIK, 5.15; M, 5.25; N, 5.70; WG, 5.90; WW, 6.75@6.80.

Flaxseed

[EXCLUSIVE DISPATCH.]

DULUTH (Minn.) March 8.—The market for flaxseed moved irregularly today. Quotations were advanced in early trading, reacted when demand fell off and turned strong on renewed buying near the close. Closing: March, 1c up at 2.94 bid; May, 1¾ up at 2.75¾ asked; July, ¾ up at 2.73¾ bid; on track and to arrive, 2.94.

Minneapolis Barzeed demand good; No. 1 sold on spot, 2.90@3.00¼; to arrive, 2.97@2.98; receipts, 9 cars.

LONDON MARKET

Market Review

[BY CABLE—EXCLUSIVE DISPATCH.]

LONDON, March 8.—Business on the stock exchange still was restricted, but the general tone was firm, especially among the gilt-edge securities and foreign bonds. Canadian Pacifics were 150½; other dollar rails were quiet. Tobaccos improved. Oils were active, including Russian descriptions which were bought from the continent. Shells, 4 15-32; Royal Dutch rose ¾ and Mexican Eagle 1-32. Rubbers were irregular on the further easing of the raw commodity. Prices mines were 3½, 3d; Ekoros, 11s, 9d.

Tension of credit was acute in the early hours of the money market and 2¾ frequently was paid for overnight loans, but the rate scaled down to 1. Fixtures were 1½. Discounts were hard. Three months' bills were 1¾. Foreign exchange: New York, 4.69; Paris, 77.70; Berlin, 92,000@94,000.

METAL MARKETS

Market Review

[EXCLUSIVE DISPATCH.]

CLEVELAND (O.) March 8.—Daily Metal Trade today says: "Pacific Coast pig iron consumers return to Alabama for urgent supplies while further cross currents develop in disjointed pig iron trade as quotations rise everywhere by $1 a ton. Wire products demand grows more urgent, while cold drawn bar mills are besieged by automotive and implement makers. Cast iron pipe rises $1 a ton in East, while middle western sheet mills have further advance of $5 a ton. Copper is 17c at New York; zinc is firm at 7.90@7.85c and lead is strong at 8.35@8.50c, St. Louis; tin rises to 47¼c."

CALIFORNIA BEAN MARKET

Following are the selling prices for dried beans per 100 pounds in carlands f.o.b. California common selling points, as quoted yesterday by the California Bean Growers' Association: Lima whites, 7.40; small whites, 7.30; pinks, 5.75; Mexican reds, 5.40; red kidneys, 7.25; blackeye beans, 11.00; cranberry beans, 7.50; bayos, 7.15; blayos beans, 6.60.

DAILY EASTERN CITRUS MARKETS

CALIFORNIA CITRUS SHIPMENTS
SOUTHERN CALIFORNIA

	Oranges.	Lemons.
March 7	97	26
Total to date this season	9,823	1,975
Total to same date last season	7,434	2,249

NEW YORK, March 8.—Twenty-one cars of navels, two mixed cars sold. Market doing better particularly on 150s and smaller.

NAVELS—
Malaga 4.50
Orchard, Imp, NatO 3.85
Blue Goose, APG .. 3.35
Standard, Imp, NatO 3.15
Parrot, SAx 3.70
Paul Neyron, LAVx 4.00
Big R., Imp, SBx.. 2.95
Monogram, OKx 3.25
Princess, Qt 3.75
Athlete, SAx 3.10
Crafton Special, Rlix 4.10
Mission Play, STx.. 4.20

NAVELS—
Queen Bee, Qt 4.20
Royal, Qt 3.60
Princess, Qt 4.15
Monogram, OKx 3.30
Standard, NatO 3.70

NAVELS—
Housewife, RIVx .. 3.95

NAVELS—
Victoria, RIVx 3.90

NAVELS—
Highway, SAx 3.55
Trail, ACGx 3.85
Tullyano, imp, SBx 3.70
Lotus, OKx 3.50
Diamond S., OKx.. 3.90
Lily, Qt 3.35
Golden Crest, OKx. 3.90
Kenilworth, RIVx .. 4.20
Toucan, ex fcy, STx 3.65
Camel, Qt 3.25
Gavilan, Imp, RIVx 3.45
Campana, Imp, SAx 3.75
Pinnacle, OKx 3.90

NAVELS—
Rebosta, Imp, RIVx 4.10
Rosemoore, STx .. 2.95
Rosemoore, Imp, STx 4.05

NAVELENCIAS—
Homer, Qt 4.05
Camel, Qt 3.80

TANGERINES—
(Half boxes.)
Pinnacle, OKx 2.30

Market is higher on oranges. Lemon market unchanged.

BOSTON, March 8.—Ten cars of navels and one car of lemons sold. Navel market steady. Lemon market unchanged.

NAVELS—
Orchard, NatO 4.30
Glen Rose, CGCA.. 3.35
Pinnacle, OKx 4.00
Jameson, Qt 4.10
Princess, Qt 4.10

NAVELS—
Statesflower, CGCA.. 3.95
Highway, SAx 3.75
Isabella, Qt 3.95
Lily, Qt 3.50
Lily, Qt 3.65

NAVELS—
Glen Rose, ACGx 4.15
Lotus, OKx 3.80
LEMONS—
Pala, CVx 6.85
Sun Dial, CVx ... 6.40

PITTSBURG, March 8.—Two cars of navels, one mixed car and two cars of lemons sold. Navel market steady. Lemon market lower.

NAVELS—
Volunteer, SAx 3.50
B. Crusader, ACGx 3.45

LEMONS—
Blue Guernsey 4.35
Yellow Guernsey 3.80
Stamp, SWx 3.20

LEMONS—
Monticello, SWx .. 3.75
Kittie, Qt 5.00
Domestic, Qt 4.70

PHILADELPHIA, March 8.—Three cars of navels and one car of lemons sold. Navel market lower. Lemons strong and higher.

LEMONS—
Evening Star, STx. 5.75

LEMONS—
S. Cross, STx 5.35

Light Trading Takes Place in Grain Market

[EXCLUSIVE DISPATCH.]

CHICAGO, March 8.—Fears that the government report on farm reserves might make a different showing than expected tended to restrict trading in all grains and after a light business wheat closed ⅝@⅞c higher, while corn was unchanged to ⅛c lower, oats unchanged and rye ⅜@⅝c higher.

At no time were wheat prices as low as the close of the previous day. Scattered buying, induced by an advance of ¾d in Liverpool at the start, caused a higher opening, and there was little or no pressure at any time during the day. May ran into commission house selling above 1.19, which checked the advance, while on the minor breaks there was moderate buying, prices having a range of ⅛@⅝c for the day.

Liverpool continues to report a slow demand for North American wheat, but the advance there was due to buying by mills, while the continent is taking unsold cargoes of Argentine. Dry weather continues in the Southwest and the detailed Kansas report showed that a considerable section outside of the western third received little moisture.

Corn market showed a heavy undertone the greater part of the day and, while higher early, declined ⅝@¾c from the top and closed at the bottom. May showed more strength than the July and gained ⅛c on that delivery due to an advance of ⅛c in the basis of the sample market. Receipts, 251 cars, with offerings on spot light. There was talk of export business via the Gulf, while country offerings continue light. Trade was largely of a local character, with selling at the last mainly in the way of evening up for the government report.

Oats had a range of ⅛@⅜c for the May and closed at the bottom in sympathy with corn. Private reports indicate abnormally heavy feeding of oats in Illinois and Iowa to live stock the past winter. Shipping demand continues slow, but demand for fresh arrivals is good with the basis ¼c higher as compared with May. Receipts, 101 cars.

Houses with northwestern connections were fair buyers of rye and with wheat firm an advance was easily attained. The two northwestern markets had 74 cars. No export sales were reported.

Following are the open, high, low and closing quotations:

Wheat—	Open.	High.	Low.	Close.
May	1.18⅝	1.19¼	1.18	1.18⅝
July	1.14⅝	1.15	1.14⅝	1.14⅝
September	1.13⅝	1.13	1.12⅝	1.12⅝
Corn—				
May	.74	.74⅛	.72⅝	.73⅛
July	.74	.74⅝	.73⅝	.73⅝
September	.77	.77⅛	.76⅝	.76⅝
Oats—				
May	.45	.45⅝	.44⅞	.44⅞
July	.44⅝	.44⅝	.44	.44⅛
September	.43	.43⅝	.43	.43
Rye—				
May	.82⅝	.83⅛	.82⅝	.83
July	.81⅝	.81⅝	.81⅛	.81⅝
Lard—				
May	11.97½	12.05	11.95	12.02½
Ribs—				
May	11.12½	11.20	11.10	11.17½

WINNIPEG WHEAT	Open.	High.	Low.	Close.
May	1.13⅝	1.13⅝	1.12⅝	1.13
July	1.14⅝	1.14⅝	1.14⅛	1.—

Cash Prices

[EXCLUSIVE DISPATCH.]

CHICAGO, March 8.—Cash: Wheat, No. 1 hard winter, 1.19½; No. 3 hard winter, 1.19@1.19½.

Corn: No. 2 mixed, 73½@73⅝; No. 5 mixed, 70½; No. 2 yellow, 74@74½; No. 5 yellow, 70¾; No. 2 white, 74; No. 4 white, 71½.

Oats: No. 1 white, 46¾; No. 2 white, 45¾@46⅛; No. 3 white, 44¼@45; No. 4 white, 42½@44⅜.

New York Grains

[BY A. P. NIGHT WIRE.]

NEW YORK, March 8.—Wheat, spot steady; No. 1 dark northern spring, c.i.f. track New York domestic, 1.39; No. 2 hard winter, c.i.f. track New York export, 1.32½; No. 1 Manitoba do., 1.28⅝; No. 2 mixed durum do., 1.23⅛.

Corn spot steady; No. 2 yellow and No. 3 white, c.i.f. New York rail, 91½; No. 3 mixed do., 91.

Oats spot steady; No. 3 white, 56.

DAILY BOARD QUOTATIONS

Arrivals—Wheat, 14; barley, 6; corn, 1; milo maize, 1; flour, 4; bran, 2; cereals, 1; beans, 1; cocoanut meal, 2; cottonseed, 1; miscellaneous, 1; total, 33. Hay, 16.

MARKET—100 TONS

	Bid.	Ask.
March	1.65	1.75

COTTON PRICES FALL FROM HEAVY SELLING

[EXCLUSIVE DISPATCH.]

NEW YORK, March 8.—After setting a new high record of 5 to 21 points on top of yesterday's high prices in the old crop months, today's cotton market met a profit-taking movement of such extensive character that prices broke under the pressure, declining 40 to 60 points from the higher opening.

During the reaction the trade was a good buyer on scale, and there was a scarcity of contracts at one time which caused a partial recovery. This did not last, however, and the market closed at the low levels for the new crop positions and around the low for the old, off 25 to 37 points.

Spot cotton was quiet, 25 points decline, 30.95 for middling upland.

Southern markets: Galveston 31.00, 40 points decline; New Orleans 31.00, unchanged; Augusta 30.44, 44 points decline; Norfolk 30.63, 37 points decline; Memphis 31.00, unchanged; Houston 31.00, 30 points decline; Little Rock 30.25, unchanged.

PRODUCE MARKET IN SAN FRANCISCO

[BY A. P. NIGHT WIRE.]

SAN FRANCISCO, March 8.—Poultry and fruit unchanged. Asparagus, pound, 25@30; Brussels sprouts, nominal; cucumbers, English, dozen, 1.50@2.25; celery, crate, 1.00@2.50; lettuce, crate, 1.50@2.75; mushrooms, pound, 75@1.25.

Receipts: Flour, 1036 quarter sacks; wheat, 1600 centals; barley, 60 centals; corn, 436 centals; potatoes, 2795 sacks; onions, 72 sacks; hay, 185 tons; hides, number 248.

Bay and grain unchanged.

PRODUCE MARKET

Trading yesterday was moderate. Supplies were liberal in most lines, exceptions being cabbage, peppers, Imperial lettuce and potatoes. Apples are selling slowly and much ordinary stock is being cleaned up. Onions are dull and inactive, but potatoes are firm. Tomatoes advanced on fancy stock.

DAILY MARKET REPORT

Actual prices obtained yesterday by Los Angeles jobbers from their sales to retailers, peddlers, hotels, restaurants, cafeterias, etc., as compiled by the United States Bureau of Markets are:

APPLES—3 cars California arrived; 12 unbroken and 7 broken cars on team track. Northerns: Newtowns, fancy, 1.50@1.65; choice, 1.25@1.40; 2½@3½ per lb. Washingtons: Winesaps, extra fancy, 2.20@2.50; Delicious, extra fancy, 2.25@3.50; Yellow Newtowns, extra fancy, 1.50@1.70; fancy, 1.30@1.50 per box. Locals: Beaumont and Yucaipa sections, Newtowns, Romes and Delicious, few best, 4; small, 2@3.

ARTICHOKES—56 crates arrived: best, 1.75@1.85; small, 1.25@1.60. No. 2, 60@1.00 per doz., according to size.

BUNCHED VEGETABLES—Per dozen bunches: Beets, carrots and turnips, 30; spinach, 20; onions and radishes, 10@15; parsley, 15@20.

CABBAGE—Locals, 1½c per lb.

CAULIFLOWER—Quality fair; 50@75 per doz.

CELERY—1 car California arrived; 2 unbroken and 1 broken car on team track. Wide range in quality and prices. Locals: Best, 2.50@2.75; poorer, 2.00@2.25.

CUCUMBERS—Hothouse, extras, 2.75; fancy, 2.40@2.65; poorer, 1.00@2.25.

GRAPEFRUIT—1 car California arrived; 1 unbroken car on team track. Arizonas, 48-96 size, seedless, 4.50@5.00. Imperial Valley, 4.50@5.00; special brands, 5.50@6.50. Northerns, 2.00@2.25. Locals, 2.50@3.00.

LEMONS—Special brands, 5.75@6.00; choice, 5.25@5.50; market pack, 3.00@5.25.

LETTUCE—1 unbroken and 2 broken cars on team track. Iceals, best, 4.00@5.00; choice, 3.50@4.00. Imperial Valley, best, large, 2.00@2.25; small, 1.40@1.75.

ONIONS—2 unbroken and 2 broken cars on team track. Sweetens: Browns and Yellows, 2.00@2.25; Whites, best, 3.50@3.75; poorer, 2.00@3.25.

ORANGES—Northerns: Special brands, navels, 3.25@4.50 per box, according to size; market pack, 2.50@3.00; culls, 90@1.20 per box.

PEAS—Snaps arrived. Per lb.: Imperial Valley, best, 7; poorer, 5@6. San Pedros and Pismos, best, 8@9; poorer, 6@7.

PEPPERS—Mexicans, Bells, 20@23; Chilis, best, 25@28.

POTATOES—1 car California and 1 Idaho arrived; 4 offered; 10 unbroken and 2 broken cars on team track. Northerns: Rivers, 1.25@1.40 per cwt.; poorer, 1.10@1.25 per sack. Idahos: Russets, 1.50@1.75. New Stock: Carlsbad and San Diego, best, 6 per lb.

RHUBARB—Locals: Standard varieties, packed, 1.60 per box; fancy Panama and Cherry, 1.75. Monster, 2.00 per box; loose lots, ordinary quality, 75@1.00 per box.

SACKED VEGETABLES—Per sack: Beets, 1.35; turnips and carrots, 1.00.

SWEET POTATOES—1 car Oklahoma arrived. Locals: Jerseys, 3½@3¾ per lb. Arkansas, Nancy Halls, 2.10@2.25 per bushel basket, poorer, 2.00.

TANGERINES—Locals and Northerns, 5 per lb.

TOMATOES—Broken lots, 2 unbroken cars on team track. Mexicans, pinks, originals, 1.60@1.90; repacked, 1.90@2.25 per lug, according to condition; ripes, few best, 7@8; poorer, 5@6 per lb.

MISCELLANEOUS—Garlic: Mexican and Northern, few best, 12@14c; poorer, 9@11 per lb. Asparagus, 12 crates arrived; locals, 60@65; Imperial, 40@55 per lb.

LIVE-STOCK MARKETS AT VARIOUS CENTERS

Los Angeles

[Furnished by Federal-State Live-Stock Market News Service, 207 Exchange Building, Union Stockyards.]

Receipts and disposition of live stock at the Los Angeles Union Stockyards:

Estimated receipts Thursday, March 8: Cattle, 50; calves, none; hogs, 800; sheep and lambs, none.

Actual receipts Wednesday, March 7: Cattle, 423; calves, 15; hogs, 749; sheep and lambs, none.

Disposition Wednesday, March 7: Los Angeles packers, 193 cattle, 15 calves, 360 hogs; other killers, 33 cattle; feeders, none.

Cattle: The cattle market held fully steady, with two loads of good 1036-pound Utah steers going at 8.00. Two other loads of good Utahs went over at 7.75; a few odd lots at 7.40. Some medium and common lots sacred 6.50@6.90.

She-stuff held steady with some 937-pound Utahs making 6.00; also a few odd heifers at 6.00; one string of 1022-pound cows at 5.75; a few heavy butcher bulls at 4.50@4.75.

Calves: Quotably steady, with no fresh receipts.

Hogs: The market weak to 15c lower, with several loads of good handy weight hogs going at 9.45. A load of 155-pound killer pigs scored 9.35; a short string of feeders at 8.50.

Sheep and lambs: No receipts. Quotations nominal.

Quotations, based upon sales at the Los Angeles Union Stockyards, follow:

Cattle: Best steers, good grade, 7.25@8.25; medium grade, 6.50@7.25; common, 5.00@6.50; best cows, good grade, 5.25@6.25; medium grade, 4.25@5.25; common, 3.50@4.25; canners and cutters, 2.50@3.50; bologna and butcher bulls, 3.50@6.50; feeder steers, 5.00@6.50.

Calves: 150 to 200 pounds, medium, good and choice, 7.50@10.00; 200 to 250 pounds, 7.50@9.00; 250 to 300 pounds, 7.00@8.50; over 300 pounds, 7.00@8.00.

Hogs: 150 to 200 pounds, good and choice, 9.50@9.60; 200 to 250 pounds, 9.25@9.50; 250 to 300 pounds, 8.00@8.50; over 300 pounds, 7.75@8.00; smooth sows, 7.50@8.25; rough sows, 7.00@7.25; feeder pigs, 8.00@9.00.

Sheep and lambs: Full-weaned lambs, 84 pounds down, good and choice, 13.00@14.00; medium, 12.50@13.00; medium and good ewes, 8.00@7.50; yearling wethers, medium, good and choice, 9.50@11.00; aged wethers, 7.50@8.25.

Outside Markets

[BY A. P. NIGHT WIRE.]

CHICAGO, March 8.—Hogs: Receipts 48,000; slow; 10@15c lower; bulk desirable 150 to 180-pound averages, 8.90@9.25; top, 9.35; some held higher; bulk 200 to 225-pound butchers, 8.10@8.75; bulk 240 to 325-pound butchers, 7.90@8.00; big packers bidding less; packing sows around 7.25; desirable pigs mostly 7.25@7.75; heavy weight hogs, 7.80@8.00; medium, 7.95@8.00; light, 8.05@8.25; light light, 7.75@8.25; packing sows, smooth, 7.20@7.45; packing sows, rough, 6.90@7.35; killing pigs, 6.75@8.00.

Cattle: Receipts 7000; active; beef steers, better grade beef cows and heifers largely 25c higher; spots up more on beef steers; desirable handy steers comparatively scarce; killing quality less desirable than Wednesday; top matured steers early 9.35; few head about 1150-pound averages, 10.40; best long yearlings early, 9.00; bulk beef steers, 8.25@9.50; canners and cutters 25c up; bulls strong to 10c higher; veal calves steady to 25c lower; stockers and feeders firm; bulk canners around 3.35; cutters, 3.65@4.00; bulk desirable vealers to packers around 9.00; common light vealers, 8.50 and below; upward to 11.00 and above for choice 150 to 180-pound vealers to shippers; bulk desirable bologna bulls, 4.75@4.90; bulk stockers and feeders, 6.50@7.75.

Sheep: Receipts 14,000; generally steady to weak; early top, 15.00 to city butchers, 14.75 to packers; light weight clipped lambs, 13.85; four loads full shorn, 12.75; clipped 99-pound lambs, 11.25; desirable fat ewes up to 8.50; one load 112-pound clipped wethers, 7.50; feeders quiet.

SAN FRANCISCO, March 8.—Cattle: Beef steers, good grade, 7.00@7.35; medium grade, 6.25@6.75; common grade, 5.50@6.50; beef cows, good grade, 5.25@5.75; medium grade, 4.75@5.25; common grade, 4.00@5.00; canners and cutters, 2.00@3.50; bologna bulls, 3.00@4.00; calves, medium, good and choice, 150 to 200 pounds, 8.00@9.50; good and choice, 200 to 250 pounds, 8.00@8.50; good and choice, 250 to 300 pounds, 7.50@8.00; good and choice, 300 to 350 pounds, 7.00@7.50; common to good, over 350 pounds, 6.00@7.00.

Hogs: Good and choice grain-fed Californias, 150 to 200 pounds, 9.25@9.75; 200 to 250 pounds, 9.00@9.25; 250 to 300 pounds, 8.00@9.00; over 300 pounds, 7.00@7.50; smooth sows, 250 to 300 pounds, 6.50@7.00; rough sows, 250 to 300 pounds, 5.50@6.00.

Sheep and lambs: Fall full weaned lambs, 84 pounds down, good and choice grade, 12.50@13.50; medium grade, 11.50@12.50; ewes, medium and good, 6.50@7.75; aged wethers, medium and good, 8.50@8.50; yearling wethers, medium and good, 10.00@11.50.

ST. JOSEPH (Mo.) March 8.—Hogs: Receipts 8000; slow; few early sales mostly 10c lower; 7.95 bid for choice lights and butchers; packing sows steady to 10c lower; mostly 7.15.

Cattle: Receipts 2200; beef steers steady to 15c higher; yearlings, she-stock and bulls steady; veal calves 50c lower; beef steers mostly 8.00@8.50; mixed yearlings, 7.25@7.40; desirable beef cows, 5.25@6.25; heifers in load lots, 7.00; veal calf top, 8.50; a few feeders steady at 7.25@7.75.

Sheep: Receipts 5500; a few cars near-choice light ewes, 8.75; lacks steady; no lambs sold; bidding lower.

SOUTH ST. PAUL (Minn.) March 8.—Cattle: Receipts 2800; market slow, mostly steady; common and medium beef steers, 5.75@8.00; bulk, 6.75@7.75; fat she-stock, 4.00 to around 7.50; bulk under 6.25; canners and cutters, 2.50@3.50; bologna bulls mostly 4.00@4.50. Calves, receipts 1200; market steady; practical packer top best lights, 8.00.

Hogs: Receipts 11,700; market mostly 10@15c lower; range, 6.50@7.85; bulk, 7.60@7.75; bulk pigs, 7.50; some

WELLS NO. 6,7,8&9"

These are the ponies I'm shouting me to lay a bet on. They are all ...ed to start in "big time" in a few ...ow at Santa Fe Springs in a 4-...pace to that Big Meyer Pay.

...e been working them for a month ... them in shape to start, and ...they're at the Barrier" with all ...in the pink of condition and rar-...to go out in front and stay there.

...When this race starts I'll show you ...7, 8 and 9 bunched together and ...a pace that will make many an ...er sit up and ask, "How does he ...?

..."Watch 'em as they get away," ...'em at the quarter," "watch ...at the half" and "watch 'em when ...is the head of the stretch and ...for home." I'll promise you they ...be swinging wide. I firmly be-...I'll take walk them all under the ...my winners.

...member, when your buy a ticket ...ce you have four ways to win, ...matters not which one goes on ...tion first, "you cash your ticket ...same."

...going to pull this 4-well race ...the next few days, whether you ...or not. So don't ...placing your dough, thinking ...get rain checks."

...ll see 'em whether the track is ...light, and I'll show you speed ...ery.

...ide in your favor of cashing ...on this 4-horse entry should en-...the most conservative bettor to ...dance with me, so if you feel ...afford to take my tip after put-...four straight winners, all I ask ...it today, tomorrow could be too ...to place your bet.

J. C. JULIAN

...2025 Loew's State Theater Bldg. ...th and Broadway, Los Angeles, Cal. ...Phone 824-539; 824-906

...Open Every Evening Until 9 o'Clock

...TER OF COMMERCIAL ...ATCH]

...and 11; and May and ...er at 21.

...keeping with the higher ...for raw sugars Federal ...ed refined from 5.75 to 6 ... Other refiners are ... 5.15 cents. Demand ...n a moderate improvement.

COFFEE, TEA

...e coffee futures' advance ...points on call. Additional ...amounting to 5 to 10 points ...scored in the forenoon ...market later reacted a ... Options continued ...e end of the day when ...ed net gains of 9 to 14 ...ales estimated at about ... There was an exchange ... and July contracts at ... spread.

...e tea market is less ... was the case a few weeks ... submitted for supplying ... with teas indicated the ... shortage here of fine ...es. The generally ... named at the auction ...eylon Tuesday when the ... advance was about 1½ to ...rican cents a pound, in ...ed to stimulate additional ...out-of-town consumers. ...r class of buyers has ... active in the market ... past fortnight. The ... of Congress taxes have ...ing into consumption ...g. Prices for these are ...ents for government ... large lots. Some of the ... concerns that use Ceylon ... announced an advance of ...s a pound.

BUTTER, EGGS

...urther weakness developed ...er with prices declining ½ ... the highest grades of ...mery.

...ll sales for spot delivery ...and 50 tubs extras 47 ... 100-tub lots at 47 cents; ... 46½ cents; 50 tubs ...; 25 tubs 47 cents. In ... 100 tubs extras seller ..., 47 cents; 100 seller ..., 47 cents; 100 seller ...cents; 100 seller March ...s; 100 seller Friday, 47 ... and 100 tubs seller this ...cents.

...e egg market was active ...hanged prices. Call sales ...e f. g. firsts, 37½ cents; ...37 cents; 50 California ...s 40½ cents; 50 f.c. firsts ...s: 100 at 37¼ cents; 100 ...cents; 50 at 37½ cents; all ... delivery.

...n futures 100 cases f.g. ... next Tuesday, 37½ ... seller next Thursday, 37 ... seller ten days, 30¼; 300 ... seller Friday, at 36 cents; 100 ... week at 25 cents per dozen.

COPPER, ZINC

...The copper market is dull ...ak but producers are ...holding price at 17 cents ... electrolytic delivered ...t few months. London ...ndard advanced £1 to £72, ... spot and £73 2s 6d for ...le electrolytic gained £1 ...sing at £80, 15s and ...5s.

...line was offered today at ... 7.80 cents for spot and ...h a discount of 10 ... month on future delivery ...e price. Spot was firm and ...anged in London at £99 ...tures declined 2s. 6d to ... 6d.

OIL MARKET

...ocal fuel oil market is ... Some of the largest ...ort having little available ...t and not much more ...ough over the next several ... meet their contracts. ...heavy.

BOND MARKET

...The bond market showed ...t strength in the face of ...ment in stocks with Liberties ... one of the strongest groups ... first time in many days ... Our government's issues ...ished up 2 to 10 points with ...s moving lower in ... substantial yields on ...easury offerings scheduled ...arch 15. The 3½s made the ...h of the session while the ... of fourth 4 1-4's enjoyed ...atest activity.

The copper mortgages showed ...ady tone all day, especially ...aconda group which closed ...ghtly below the previous ... sugar issues after ... round mid-day with the ...arket came back strong at ...se. Steel bonds did not do ... well but it was noted that ...rings were not plentiful as ...ctives.

The majority of the active ...ues closed fractionally under ...ening prices. The day's business ... foreign loans indicated very ...us trading on all sides. Rises ... in sterling forced their ... 1-8 to 3-8.

WANTED
EXPERIENCED STENOGRAPHER
One who has worked in a Real Estate Office preferred. Good salary to right girl. See Lawrence Walter H. Leimert Co. 202 Merchants' National Bank Bldg.

2 for 25c
A Perfecto Cigar of Quality, Mildness and Flavor
SOUTHERN TOBACCO CO.
306 S. Los Angeles St.
Distributors for Southern California

...MEND ... Corporation
...12% ... annually, payable ...vidend period March 15th. ...VANTAGES, ...on)
...forded, and full particulars on ...offering.

...Pubs are representa-...Drop in and ...Branch at 814 Chamber ...ding. Frank is a ...and for the past ... been identified with ...Southwest Bank. Phone ...

Larry Swarts is Representing Me at Long Beach. Run in and See Him at 116 American Avenue.

Conceded the Best of the Best
OPTIMO
DEL MONTE (Blue)

Times Illustrated Magazine
...is one of the 12 great units which make ... Sunday only story or general-interest mag-...in Southern California.

LOOKING AHEAD TO SAVE POLES

Bell Company Alone Uses Half-Million Annually

Creosoting Adds Fifty Per Cent to Their Life

Timber Has Advantage Over Cement or Iron

BY RICHARD SPILLANE
[EXCLUSIVE DISPATCH.]
[Copyright, 1923, Public Ledger.]

NEW YORK, March 8.—Looking a quarter of a century or more ahead, the American Telephone and Telegraph Company, the Public Service Corporation of New Jersey, the Philadelphia Electric Company and various other concerns have started a great work of economy and timber conservation. They have been disturbed not only by the rising costs of lumber, but by the fear of exhaustion of supply. Therefore, they have given earnest study to methods of prolonging the life of the various characters of wood they need in their business. What this amounts to may be imagined when it is said that the Bell system property, exclusive of connecting lines, has an average of more than 500,000 new poles a year, and estimated that the number of its subscribers, now 7,500,000, will be 15,000,000 within ten years.

Experience and experiments have satisfied the company officials that creosoting adds at least 50 per cent to the life of a pole and, in some cases, 75 per cent. There are claims also that it doubles the life of the pole. That being so, plans are under way for the establishment of great creosoting plants, the first of which will be in the timber belts of North Carolina and Virginia.

Yellow pine, chestnut and white cedar are used most largely for poles. The ordinary life of a chestnut stick ranges from nine to fourteen years, depending on where it is used. Ordinarily it lasts longest in the North than in the South. Western cedar is considered the best of all poles. There is an immense quantity of white cedar in Canada, but its butt is so big that there is some objection to its use.

CEDAR IS GOOD

Cedar is coming more and more in favor, but the determining factor usually of the pole to be used is freight rates. Ohio seems to be the middle ground for poles. That State gets not only yellow pine, but Pennsylvania chestnut and central-western and northern and northwestern cedar.

Creosoting varies as to the wood. Only the butt of the chestnut is creosoted. So, too, with western cedar. But with yellow pine all the pole is creosoted.

There is a general idea that the blight killed all the chestnut trees in America. That is not correct. The timber people say there is quite a number in Pennsylvania, some in New England and some of the best in Virginia and North Carolina in considerable quantity.

Authorities assert that, while the statement varies in relation to the character of the wood, the climate and the soil, an untreated pole will begin to deteriorate or show signs of rot four or five years after being put in place. The virture of creosote is that it delays the inception of the rotting process. One element of saving by this postponement of rot is inspection. Poles that show evidence of deterioration need careful watching, particularly in the North, where, in the winter, they are subjected to very great strain. Ice forms on wires sometimes until it is two inches in diameter, and the weight, when the wires are many, is too much for the poles to carry. In Wisconsin and Michigan last year one storm broke down 50,000 poles, and a storm in New England a year or more ago made a wreck of the wire system of four or five States.

DOT TO DEARN

Many conferences have been held by officials of the great public-service corporations on this subject of poles. Eminent engineers have been called in and an amount of study has been given to it that should bring results.

But, as one of the officials of one of the largest corporations concerned puts it, "there is a lot about the subject yet to be learned. Compulsion of economy has forced action on our part. Undoubtedly creosoting will prolong the life of the pole and conserve the timber supply. Will we come to use a cement pole ultimately. I cannot see how the price of timber can get to a height to warrant cement poles. Traction companies, as a rule, use iron poles in cities and wooden poles outside city limits. The wooden pole is the best for general use and, so far we can see, will continue to be. But more more and more effort must be made to prolong the life of poles. We are doing this of our own initiative. What I think is likely is that within a few years the government, as a work of timber conservation, will compel the creosoting of all poles and possibly go to further lengths to preserve the life of lumber in its various uses."

DAILY TALK ON TRADE FINANCE

(Continued from Tenth Page)

will have a passion in their hearts that will mean a genuine interest which we will respect and to which we will respond.

"Once more, frankly speaking, let me say that too many of your American business men play upon our baser passions. Our people are idealistic. Frequently we are morally weak, but we still do not have a good feeling the next day when a big business order was landed the night before by means of a wine supper, or some other unworthy business method.'

"Border brotherhood and business is a very long and thrilling game. We must play for the long run. The door stands wide open. The past is unfortunate. The present is a zero hour in striking new notes and employing wholly new and worthy motives. It is a time to ask strong, representative young business men to gain first-class preparation and to make their business career south of the border, not professional, but a matter of passion commensurate with our great Pan-American destiny."

BUSINESS NEWS OF BUSY MARTS

(Continued from Tenth Page)

nuts and miscellaneous fruits making up the balance.

The canned goods shipments are itemized as fruits and vegetables: 9,808,560 cases, salmon 411,975, and other fish 434,982 cases. The tonnage represented by these commodities is only slightly under that of the previous year.

Canned fruits were valued at 11½ cents a pound, canned vegetables 13 cents; salmon 17 cents, and sardines 7 3-4 cents. Dried apricots sold for the highest price in the dried fruit group, bringing an average of 15 cents a pound. Nuts were valued at 16 3-4 cents, peaches at 13¼ cents, raisins 13 cents, figs 11 cents, miscellaneous fruits 11½ cents, prunes 9½ cents, and dried beans 5 1-2 cents.

Of the total volume of dried and canned foods shipped from California in 1922, 1,010,484,850 pounds were transported by rail, or nearly the entire tonnage. The same condition existed in favor of the railroads in 1921, according to the Western Canner and Packer statistics.

CAST-IRON PIPE

Net profit of the United States Cast Iron Pipe and Foundry for 1923 amounted to $1,022,241.25, which is equivalent to $3.51 on the outstanding common stock after allowing 5 per cent dividends paid on the 7 per cent preferred. As compared with 1921, the company reported a favorable year, the previous twelve months having resulted in a deficit of $499,159.

After paying the dividends on the preferred and making net additions during the year to property and plant amounting to $260,676.48, the company reports a net working capital of $4,488,283.66. The additions to plant consisted chiefly of machinery for making DeLavaud pipe, facilities for housing at some of the plants, and other improvements.

Relative to the business prospects in 1923, President L. R. Lemoine reports that, on the whole, the outlook is encouraging. The favorable factors influencing the sale of the products of the company are enumerated as the placing of the Cuban loan, which will create a new demand for lines of sugar and chemical house work, and the general increase in the inquiry for miscellaneous products from all parts of the United States. Heavy bookings for the company's chief product, cast-iron pipe, are prophetic of substantial betterment in net earnings for the current year, the report says.

United States Cast Iron Pipe is one of the most active industrial securities listed on the New York Stock Exchange and commands a wide market.

TELLURIDE PROSPECTS

Affairs of the Telluride Mining Company, in the Ouray mining district, continue unsettled. The company will cease shipments to the Tom Reed mill on the 16th, but whether the mine will suspend operations at that time is not known. Directors of the Telluride company are reported as saying that there is ore blocked out valued at more than $1,000,000, and adequate reserves are estimated to exist sufficient to pay the company to operate the property.

The solutions of the problem confronting the company that are being considered are said to be the construction of a mill to be owned exclusively by Telluride, effecting milling arrangements with Utey to Eastern, or selling the property to the United Eastern interests. Which one of these alternatives the company will adopt is not yet known in the stock market.

POWER BONDS

Bonbright & Co. are offering $5,000,000 American Power and Light Company 6 per cent gold debenture bonds due March 1, 2016, at 95½ and accrued interest to yield over 6.25 per cent. The company controls through stock ownership companies serving 256 communities, of which 231 are supplied with electric power and light service, while gas and water and other miscellaneous service is supplied to the remaining communities. The territory served includes such cities as Portland, Ore.; Omaha, Council Bluffs, Galveston and Wichita.

Gross earnings for 1922 were $28,695,707 and net earnings were $11,808,920.

DIVIDEND REDUCED

Expenses incident to the acquisition of five acres in the Torrance oil field and the beginning of a drilling program there have caused the directors of the Midway Northern Oil Company to announce a reduction in the monthly dividend rate to 1 per cent instead of the 2 per cent formerly paid. The present drilling program calls for the sinking of one well on the Torrance property in addition to the drillings of the No. 10 well now in progress on the company's Midway land. The 1 per cent dividend is payable on the 31st inst. to stockholders of record on the 20th inst.

NO LOSSES

Investors in California building and loan associations have not been forced to accept a single loss in the last twelve years, is the statement made in a recent letter written by George S. Walker, California building and loan commissioner to the Pacific Building and Loan Association here.

IMPROVEMENT BONDS

Blyth, Witter & Co., William R. Staats & Co. and E. H. Rollins & Sons, in joint account, were the successful bidders yesterday for two issues of Los Angeles improvement district 5 per cent bonds, aggregating $375,000, for a premium of $6088.

The two issues were $275,000 Los Angeles Improvement District No. 19, due 1924 to 1962, and $100,000 Los Angeles Improvement District No. 18, due 1924 to 1956.

The bidders and premiums offered were as follows: District No. 18, Blyth, Witter & Co., William R. Staats & Co., E. H. Rollins & Sons, $1378; Security Trust and Savings Bank, R. H. Moulton & Co., $176; Citizens' National Bank, $557.

District No. 19, Blyth, Witter & Co., William R. Staats & Co. and E. H. Rollins & Sons, $4710; Security Trust and Savings Bank, R. H. Moulton & Co., $426; Citizens' National Bank $2357.

OVERSUBSCRIBED

Bond & Goodwin & Tucker, Inc., underwriters of the first mortgage 7 per cent bonds of the Van Camp Sea Food Company, Inc., which were offered Monday, report that the issue has been largely subscribed.

Admiral Jones to Command as Fleet Returns

Admiral Hilary P. Jones, commander of the United States naval forces at sea, will be on board the superdreadnaught Pennsylvania when the United States battle fleet returns to Los Angeles Harbor from Panama waters, April 12, according to official advices from the Navy Department. Radio dispatches to the headquarters of the Twelfth Naval District also announced that supreme command of the United States fleet will on the 20th inst. be shifted from Atlantic to Pacific station.

Or that date the four-starred flag of Admiral Jones will be run up on the main truck of the U.S.S. Pennsylvania, replacing the U.S.S. Maryland as fleet flagship. According to the advices, the transfer will be made at sea off Panama, while the combined fleet is engaged in experimental torpedo practice.

On May 1 the Maryland will proceed to the Navy Yard, New York, for the installation of new range-finding and fire-control systems, just perfected by the Navy Department from the original British system invented by Sir Percy Scott. Upon the completion of this work the Maryland, the only ship mounting sixteen-inch turret guns in the United States Navy, will proceed to Los Angeles Harbor for station.

Busy Training Season Looms for Reservists

The Navy Department is preparing to give Southern California members of the Naval Reserve their busiest and most constructive training season this summer, according to orders just received by Commander Alonzo H. Woodbine, commanding reservist forces in Southland waters.

The two training ships, the U.S.S. Eagle 33 and 34, will within a fortnight be sent to the Navy Yard, Mare Island, for extensive overhaul and reconditioning preparatory to five months of training cruises in Coast and Mexican waters. Beginning early in May, according to Commander Woodbine, a comprehensive program of fortnight and week-end cruises will be held in the training of the thousands of young men enrolled in the Naval Reserve from Southern California.

Cruises to Magdalena Bay and other points on the Mexican coast, the Channel Islands and Northern California ports will be included in the schedules.

News of Ships and Clearances at Pacific Ports

[BY A. P. NIGHT WIRE.]

SAN FRANCISCO, March 8.—The Red Stack tug Sea Lion rescued late yesterday afternoon in floating the fishing trawler California. It was announced today. The trawler went ashore off Salmon Bay several months ago. It was owned and operated by the South Pacific Fishing Company. The tug Sea Wolf, much smaller than the Sea Lion, attempted to get the California off the mud Tuesday, but was unsuccessful, and the larger tug was dispatched to the scene yesterday.

The British tanker Cheyenne of the Standard Oil Company of New York arrived today from London on her first trip to this port. The vessel will load a return cargo of fuel at Richmond.

ASTORIA (Or.), March 8.—The steam schooner Daisy Freeman, after loading 400,000 feet of lumber at Warrenton, shifted this afternoon to the Multnomah Lumbee and Box Company's plant to finish her cargo.

The tug F. R. Denby will sail tomorrow, weather conditions being favorable, for Tanuina Bay, to tow a raft of spruce logs from there to Portland.

After loading 450,000 feet of lumber at Westport and Wauna, the steam schooner Ryder Hamby sailed tonight to various points where she will complete her cargo.

The steam schooner Tahoe is to sail tomorrow morning for California with 750,000 feet of lumber loaded at Warrenton.

SEATTLE, March 8.—At an expense of $500,000 the five trans-Pacific liners operated for the United States Shipping Board by the Admiral-Oriental Line are to be reconditioned at this port, work on the steamship President Jackson, one of the five, being started today. Work on the President Jackson will be rushed in order to make the ship ready to keep a departure date on that Thursday.

The Commercial Line freighter Commercial Traveler, which went ashore on Anacortes on the night of the 1st inst., arrived here today and she will discharge her cargo in preparation for dry dock repairs. The vessel is in the service of Moore & McCormack, and Samuel Ahlfeld, marine superintendent for that company at New York, arrived here today to supervise repairs.

After being tied up at the local Shipping Board moorings for the past year, the U. S. tank steamship Lubrico has been assigned to active service carrying oil for the General Petroleum Company. In the same work the tank steamship Salina arrived here today and is discharging 49,000 barrels of oil at a local harbor station of the General Petroleum Company.

VANCOUVER (B. C.) March 8.—The Canadian Pacific Steamship, Ltd., liner Empress of Canada sailed today for the Orient with ninety-five cabin, sixty-five steerage and 210 tourist passengers. The ship has a full cargo.

PORTLAND (Or.) March 8.—A heavy increase in intercoastal shipping is reflected in the report of the public dock commission for the month of February, issued today. It shows at Terminal No. 1, persons of $17,342.94, as compared with $8,104.94 for the corresponding month of last year, and similar heavy increases at the other deep-water shipping terminals, except No. 4, where, owing to the decrease in grain shipments, a decrease was shown.

The intercoastal refrigerator ship Wheaton arrived tonight, the first of the Elder-Mitzmacht liners to come here. She will be followed by other ships of the line. She will take out apples and other refrigerated freight.

The steamer Harlow Maru, which has been loading lumber on Gray's Harbor, is ready to leave for the Columbia River to complete her cargo, but has been delayed more than twenty-four hours already by a rough bar, according to advices received here today.

To load flour and grain and other freight for the Orient, the President Jackson is due here tomorrow morning.

From California ports the Dorothy Alexander is listed to arrive tomorrow evening to load and discharge miscellaneous freight.

The crew of the Mukilteo, which arrived this morning from San Francisco to discharge local cargo, state that heavy head winds are prevailing off the coast and holding up vessels bound for Puget Sound ports. The Wilmington, northbound, has been expected at the Baker dock for several days, but has not yet been reported.

The Willapa is due at the smelter tomorrow morning to load copper and other freight for the east coast.

COOS BAY (Or.) March 8.—The steamer F. A. Warner arrived from San Francisco this afternoon for a lumber cargo.

The steamer Johanna Smith and gas schooners Tramp and Osprey are harbound here, each with a cargo and ready to sail.

NAVAL ORDERS

[EXCLUSIVE DISPATCH.]

WASHINGTON, March 8.—Naval orders: Commander N. H. White to Washington, D. C. Lieut. O. H. Briggs to Atlantic station. Lieut. G. B. Junkin to U.S.S. Richmond. Lieut. R. L. Porter to Philadelphia, Pa. Ensign J. W. Dillinder to U.S.S. Texas. Rear-Admiral G. H. Barber to Twelfth Naval District. Lieut. John Harper to Virgin Islands. Lieut. W. T. Moynan to Hampton Roads, Va. Lieut. W. G. Conrad to Washington, D. C. Lieut. J. N. Herryman to Hampton Roads, Va. Lieut. M. S. Hinsborn to Philadelphia, Pa. Lieut. Charles Mustl to Washington, D. C. Lieut. B. R. Peoples to U.S.S. Chaumont. Postmaster H. M. Kennedy to U.S.S. West Virginia.

SHIPPING

LOS ANGELES HARBOR

ARRIVED—THURSDAY, MARCH 8

Steamer Yale, Capt. Self, San Francisco.
Steamer Ruth Alexander, Capt. Coupins, Puget Sound.
Steamer Canadian Volunteer, Capt. Edmonds, Coos Bay.
Steamer Ocean Falls, via Astoria.
Steamer S. M. Spalding, Capt. Thompson, Puget Sound.
Steamer Santa Gloria, Capt. Cook, New York.
Steamer W. C. Teagle, Capt. Kloosterz, Charleston.
Steamer Santa Paula, Capt. Hansen, Seattle.
Steamer Dollar Middleton, Capt. Wight, Portland.
Steamer Robert Luckenbach, Capt. Beastad (March 7.)
Steamer Orizaba, Capt. Atkins, Boston.
Steamer Calmar, Capt. Stahlbaum, Athen, via Ports.
Steamer Calhoun, Capt. Eckert, Manhattan.
Steamer Stanford, Capt. Slater, New York.
Steamer R. T. Bedford, Capt. Bailey, New York.

DUE TO ARRIVE

Steamer Sudbury, from Manila.
Steamer Northern Star, from Baltimore.

DEPARTURES

Steamer Yale, Capt. Self, San Diego.
Steamer Anne Hinsly, Capt. Baddely, Willapa.
Steamer Hoquiam, Capt. Tuttle, Coos Bay.
Steamer Pomona Lass, Capt. Borresens, Puget Sound.
Steamer Stirling, Capt. Ashford, Bellingham.
Steamer W. C. Teagle, Capt. Klooster, New York.
Steamer Vanguard, Capt. Andrews, Alaska.
Steamer Amanda Rolph, Capt. Johnson, Portland.
Steamer C. A. Smith, Capt. Hemsdale, Coos Bay.
Steamer Martha Buckner, Capt. Johnsted, Coos Bay.
Steamer Crescent City, Capt. Balding, Coos Bay.
Steamer Wilmington, Capt. Hanlon, Puget Sound.
March 7, towing lumberships Aurora.
Steamer Virginia Olsen, Capt. Harris, San Francisco.
Br. Gas str. Alsen, Capt. Robinson, Ballast.
Steamer Harlow X. Baxter, Capt. Johansen, Puget Sound.

DUE TO DEPART

Steamer Canadian Volunteer, for Coast Ports, 9 a.m.
Steamer Calmar, for Astoria.
Steamer Ruth Alexander, for San Diego.

PASSENGER SCHEDULE

TO ARRIVE

March 9—Yale, San Diego, 9 a.m.
March 9—Wapama, Portland, 6 a.m.
March 10—Fort Bragg, Manchester, 6 a.m.
March 10—Harvard, San Francisco, 9 a.m.
March 11—Hunsdale, San Francisco, 9 a.m.
March 11—Harvard, Gray's Harbor, 6 a.m.
March 13—Yale, San Francisco, 10 a.m.
March 13—Wapama, San Diego, 5 p.m.
March 14—Admiral Farragut, Portland, 6 a.m.
March 15—Avalon, Gray's Harbor, 6 a.m.
March 15—Wapama, Portland, 6 a.m.

TO DEPART

March 9—Yale, San Francisco, 4 p.m.
March 10—Harvard, San Diego, 2 p.m.
March 11—Harvard, San Francisco, 4 p.m.
March 12—Hunsdale, San Francisco, 4 p.m.
March 13—Admiral Farragut, San Diego, 10 p.m.

CATALINA SERVICE

Steamer Avalon leaves Water-street shed, Wilmington (foot of Canal avenue), 10 a.m. daily, arriving at Avalon at 12:30 p.m. Returning leaves Avalon at 2:30 p.m., arriving Wilmington at 5:30 p.m.

SCHEDULED ARRIVALS

(Cargo Carriers Only.)

FRIDAY, MARCH 9

Robin Goodfellow, from San Francisco.
Steamer Yosemite, from Puget Sound.
Steamer Santa Paula, from San Francisco.
Steamer G. Harrison Smith, from New York.
Motorship H. T. Harper, from Puget Sound.

SCHEDULED DEPARTURES

(Cargo Carriers Only.)

FRIDAY, MARCH 9

Steamer Tuscarora, for Fall River.
Steamer Echo, Capt. Peterson, for Gray's Harbor.
Steamer S. M. Spalding, for New York.
Steamer Harry Luckenbach, for San Francisco.
Steamer Rhonda, for San Francisco.
Steamer Yorba Linda, for Panama.
Steamer Lake Cayuga, for San Francisco.
Steamer Centralia, for Eureka.
Steamer Odd Harbor, for San Francisco.

IN PORT

Bkn. Forest Pride, Sea. Pac. wharf.
Steamer Tulsagas, L. A. Shipyard.
Motorship Cuibarra, Sou. Pac. wharf.
Str. str. Rangor, Slip No. 2, Pier A.
Steamer Calawalli, L. A. Steamship Co.
Steamer Yorba, Linda, Bethlehem shipyard.
Steamer Lake Cayuga, Smelter & Boyt.
Steamer Meriden, McCormick dock.
Steamer Edna Chamberson, Sou. Pac. slip.
Steamer Ernest H. Meyer, Kerckhoff-Cuzner dock.
Steamer Harry L. Luckenbach, Southwestern wharf.
Steamer Eldorado, Slip No. 5.
Steamer Hakuyo Maru, Outer Harbor dock.
Steamer Redondo, slip No. 5.
Steamer Steel Ranger, Ishimian Line.
Steamer Covena, Hammond Lumber Co.
Motorship Pacific (Ishimian Line,) Outer Harbor dock.
Steamer Centralia, Hammond Lumber Co.
Steamer S. M. Spalding, Associated Oil Co.
Steamer Santa Olivia, Pacific Mail dock.
Steamer Santa Barbara, inner harbor.
Steamer Daisy Matthews, inner harbor.
Steamer Robert Luckenbach, Luckenbach dock.
Steamer Orinoco, United American Line.
Steamer Standard, Standard Oil Co.
Steamer R. T. Bedford, Standard Oil Co.

COASTWISE CARGO CARRIERS

Barkentine Makawell, Gray's Harbor.
Steamer Alexander Hoyer, Ocean Falls, B. C.
Steamer Yosemite, Puget Sound, March 4.
Schr. Vigilant, Portland, March 4.
Steamer Nanaimo, Portland, March 5.
Steamer Klarel, Portland.
Steamer Trinidad, Gray's Harbor, March 5.
Steamer Stanwood, Tacoma, March 5.
Steamer Phyllis, Bellingham.
Steamer John C. Kirkpatrick, Puget Sound, March 6.
Steamer Hidemo, Gray's Harbor, March 5.
Steamer Davenport, Portland, March 6.
Steamer Carmel, Willapa, March 6.
Steamer Yellowtail, Tacoma, March 6.
Steamer Hornet, Portland, March 6.
Steamer Rose Mahony, Everett.
Steamer Point Judith, Puget Sound.
Steamer Wahkeena, Portland.
Steamer Hastwood, Gray's Harbor.
Steamer Avalon, Gray's Harbor.
Steamer Virginia Olsen, Gray's Harbor, March 7.
Steamer Point Arena, Willapa, March 7.
Steamer Davenport, Portland, March 7.
Steamer Halco, Portland, March 7.
Steamer Anacortes, Astoria, March 4.

OFFSHORE—LOADING

Steamer Lillian Luckenbach, New York.
Steamer Howick Hall, Manchester.
Steamer Albert Jeffries, New Orleans.
Steamer Chattanooga City, New York.
Steamer Amazon, Hamburg.
Steamer Warawa, New York-San Francisco.
Danish steamer Arabien, Antwerp.
Danish steamer Alabama, Bordeaux.
French steamer Nevada, Havre.
Steamer Horace Luckenbach, Boston.
Steamer Kentuckian, Boston.
Steamer F. J. Luckenbach, Mobile.
Steamer K. I. Luckenbach, Mobile.
Steamer Ipswich, New Orleans.
Steamer Columbia, Nat York.
Steamer William Campion, New York.
Br. steamer Dominion Miller, Antwerp.
Danish steamer Parana, Antwerp.
French steamer Iowa, Bordeaux.
Steamer West Notus, Buenos Aires.
Motorship Somerton, Hamburg.
Steamer Elaridge, Singapore.
Steamer Montgomery City, New York.
Steamer Pellet Lobos, Houston.
Steamer Mystic, Mobile.
Steamer Bantu, New York.
British steamer Dominion Miller, Antwerp.
Steamer Steel Mariner, New Orleans.
Steamer Steel Inventor, Baltimore.
Steamer Lillian Luckenbach, Boston.
Dutch steamer Drechtdyk, Rotterdam.
Steamer Steel Exporter, Baltimore.

OFFSHORE—EN ROUTE

Steamer Maine, New York, via Balboa, Feb. 19.
Steamer Delmar, Valparaiso, via Talara, Feb. 9.
Steamer Tacoma Maru, Galveston, Feb. 2.
Steamer Wabash, Philadelphia, Feb. 13.
Br. str. Harold Dollar, Nagasaki, Feb. 15.
Nor. motorship Borglund, Christiansen, via Cristobal, Feb. 15.
Steamer San Felix, Buenos Aires, Feb. 15.
Steamer G. Harrison Smith, New York, Feb. 17.
Steamer Cardiganshire, Leo-lon, Feb. 16.
Steamer Motorship San Francisco, Stockholm, Feb. 17.
Steamer Canada Maru, Yokohama, Feb. 20.
Steamer Steel Voyager, Calcutta, Feb. 20.
Steamer Panama Maru, Buenos Aires, via Santos, Feb. 2.
Steamer Santa Malta, Baltimore, Feb. 24.
Steamer J. N. Pew, Baltimore, Feb. 24.
Danish motorship Siam, Antwerp, Feb. 19.
Br. str. Persian Prince, Antwerp, Feb. 17.
Steamer Commercial Scout, New York, Feb. 24.
Steamer Walter Jennings, New York, Feb. 25.
Swed. motorship Buenos Aires, Gothenburg, via Balboa, Feb. 24.
Br. steamer Astronomer, Swansea, March 1.
Br. steamer Knight Templar, Swansea, via Cristobal, Feb. 28.
Steamer Pennsylvania, Philadelphia, via Cristobal, Feb. 26.
Br. tank str. Calgarolite, New York, Feb. 27.
Steamer Virginian, Hamburg, via New York, Feb. 27.
Steamer Tiger, Boston, Feb. 24.
Steamer Cruiser Hall, Mobile, via Balboa, Feb. 20.
Steamer Sudbura, Mobile, via Balboa, Feb. 24.
Steamer Northern Star, Baltimore, via Balboa, Feb. 24.
Steamer West Greylock, Baltimore, via Balboa, Feb. 26.
Br. str. M. S. Dollar, Marseilles; arrived at New York Feb. 16.
Steamer Steel Scientist, Boston, Feb. 23.
Steamer Standard, New York, via Balboa, Feb. 24.
Steamer West Estate, Buenos Aires, via Bahia, March 1.
Steamer District of Columbia, Mobile, via Cristobal, Feb. 27.
Steamer Mennon, Valparaiso, Feb. 24.
Steamer Mundale, Galveston, via Balboa, Feb. 24.
Steamer West Ivan, Hongkong, Feb. 25.
Steamer Bethelbridge, New York, Feb. 27.
Steamer Canibar, Baltimore, Feb. 28.
Steamer J. L. Luckenbach, Philadelphia, March 1.
Steamer James Mellon, New York, via Cristobal, Feb. 27.
Steamer Livingston Roe, Campana, via Cristobal, Feb. 28.
Steamer A. C. Bedford, New York, via Cristobal, Feb. 27.
Steamer Diana Dollar, Genoa, via Cristobal, Feb. 27.
Br. Liverpool, Southampton, Feb. 28.
Steamer Apollata, Boston, March 5.

COASTWISE—EN ROUTE

Steamer Sabine Sun, Philadelphia, March 5.
Steamer Texan, Hamburg, Feb. 28.
Steamer George E. Jones, New York, via Cristobal, March 1.
Steamer W. H. Talbot, New York, March 6.
Steamer John D. Rockefeller, Ozona, via Cristobal, March 6.
Steamer J. T. Hetford, New York, via Balboa, Feb. 28.
Steamer Continental Splint, Philadelphia, via Cristobal, March 7.
Steamer Monongan, New York, via Cristobal, March 7.
Steamer Tuscarilla, New York, March 8.
Steamer Fieldston, New York, March 8.
Steamer Carolinian, Baltimore, Feb. 27.
Steamer Quaker Maid, Philadelphia, March 8.
Steamer Monolith, New York, Feb. 27.
Steamer John D. Rockefeller, Ozona, via Cristobal, March 6.
Steamer Pennsylvania, Philadelphia, March 8.
Steamer F. J. Luckenbach, New Orleans, March 8.
Steamer Steel Navigator, Baltimore, March 8.
Norwegian motorship Tom Scott, Portland, March 3.
British tank steamer Vencedor, Curacao, March 7.
Steamer Walter A. Luckenbach, New York, March 3.
Steamer George Allen, New York, March 3.
Steamer Delmar, Valparaiso, via Talara, Feb. 23.
Steamer Newport, Manila, March 3.
Steamer John D. Archbold, New York, March 1.
Steamer J. A. Moffett, Jr., New York, March 2.
Steamer Fairfax Tunnell, Baltimore, via Balboa, March 2.
Steamer F. D. Rotow, New York, via Balboa, March 2.
Steamer Walter P. Leitenbach, New Orleans, March 2.
Steamer Bastian, New York, via Balboa, March 2.
Steamer Nanaimo, New York, via Champerico, March 2.
Steamer Downey, Kanawana, Feb. 23.
Steamer Commercial Publisher, Boston, March 3.
Steamer Agwiline, Philadelphia, March 3.
Steamer Agwistar, Capt. Harris, San Francisco, March 3.
Br. tank str. Alsen, Capt. Robinson, Ballast, March 4.
Steamer Marion X. Baxter, Capt. Johansen, Puget Sound, March 4.
Steamer Yellowstone, Capt. Christensen, Coos Bay, March 4.
Steamer Unimak, Capt. Stahlbaum, Astoria, March 4.

DUE TO DEPART

Steamer Canadian Volunteer, for Coast Ports, 9 a.m.
Steamer Calmar, for Astoria.
Steamer Ruth Alexander, for San Diego.

PASSENGER SCHEDULE

TO ARRIVE

March 9—Yale, San Diego, 9 a.m.
March 9—Wapama, Portland, 6 a.m.
March 10—Fort Bragg, Manchester, 6 a.m.
March 10—Harvard, San Francisco, 9 a.m.
March 11—Hunsdale, San Francisco, 9 a.m.
March 11—Harvard, Gray's Harbor, 6 a.m.
March 13—Yale, San Francisco, 10 a.m.
March 13—Wapama, San Diego, 5 p.m.
March 14—Admiral Farragut, Portland, 6 a.m.
March 15—Avalon, Gray's Harbor, 6 a.m.
March 15—Wapama, Portland, 6 a.m.

TO DEPART

March 9—Yale, San Francisco, 4 p.m.
March 10—Harvard, San Diego, 2 p.m.
March 11—Harvard, San Francisco, 4 p.m.
March 12—Hunsdale, San Francisco, 4 p.m.
March 13—Admiral Farragut, San Diego, 10 p.m.

CATALINA SERVICE

Steamer Avalon leaves Water-street shed, Wilmington (foot of Canal avenue), 10 a.m. daily, arriving at Avalon at 12:30 p.m. Returning leaves Avalon at 2:30 p.m., arriving Wilmington at 5:30 p.m.

SCHEDULED ARRIVALS

(Cargo Carriers Only.)

FRIDAY, MARCH 9

Robin Goodfellow, from San Francisco.
Steamer Yosemite, from Puget Sound.
Steamer Santa Paula, from San Francisco.
Steamer G. Harrison Smith, from New York.
Motorship H. T. Harper, from Puget Sound.

SCHEDULED DEPARTURES

(Cargo Carriers Only.)

FRIDAY, MARCH 9

Steamer Tuscarora, for Fall River.
Steamer Echo, Capt. Peterson, for Gray's Harbor.
Steamer S. M. Spalding, for New York.
Steamer Harry Luckenbach, for San Francisco.
Steamer Rhonda, for San Francis

WHAT'S DOING TODAY

Nebraska State Society meeting; Music-Art Studio Building, 233 South Broadway; evening.

Pen Painters' Club meeting, Angelus Hotel, Fourth and Spring, evening.

Everybody's Community Sing, Fortnite Hall, 3817 South Figueroa, evening.

Chicago Club meeting, City Club, Chapman Building, Eighth and Broadway, noon; John C. Bradley, speaker.

Color views of the Yosemite National Park exhibition, Chamber of Commerce, Broadway, between First and Second, noon.

Chan Hatton Tent No. 14, Daughters of Veterans, meeting, Stalcup and Main, afternoon.

Exchange Club meeting, Pantaia, 741 South Broadway, noon.

"Evolution and Education" will be discussed by Dr. S. C. Mason, First Congregational Church, 948 South Hope, evening.

Exhibition of paintings by Charles Partridge Adams, Blatchwell Club, Yale Building, First and Broadway, morning and afternoon.

Municipal entertainment, Philharmonic Auditorium, Fifth, between Hill and Olive, evening; The Hoffs, soloists.

First anniversary celebration of the Disabled Veterans of the World War Home, 240 South Hill, evening; William G. Mickle and Mayor Cryer will speak.

Fourth international print-gallery exhibition, Los Angeles Museum, Exposition Park, 10 a.m. to 5 p.m.

Republican Study Club meeting, Angelus Hotel Hall, Fourth and Spring, afternoon; Mrs. Frank A. Kell will speak on "Current Politics."

Crown City Kennel Club dog show, Masonic Building, South Raymond and Central, Pasadena.

Celebration Club meeting, Knights of Pythias Hall, 230 South Spring, 2 p.m.

McHenry County (Ill.) annual picnic, Sycamore Grove, morning and afternoon.

"Foods and Their Poisons" will be the subject discussed by Dr. F. M. Lotsff, Music-Art Studio Building, 233 South Broadway, evening.

Verse Writers' Club of Southern California sixth anniversary celebration, Hiltz, 315 South Flower, evening; Carrie Jacobs Bond and Jessie B. Rittenhouse will entertain.

Order of Eastern Star dinner and dance, Pantaia, 741 South Broadway, evening.

Southwest Museum exhibit, near Sycamore Grove, afternoon.

Fair-Time Club meeting, Y.M.C.A. building, evening.

Community Singing, Hiltz Club, Chapman Building, Eighth and Broadway, noon; Flora Myers Knoll will provide a special musical program.

MOTION-PICTURES:

Alhambra, Hill, between Seventh and Eighth—Douglas MacLean in "The Hottentot."

Caliente, Eighth and Main—Mae Murray in "Jazzmania."

Grauman's Hollywood, McCadden Place and Hollywood Boulevard—Douglas Fairbanks in "Robin Hood."

Grauman's Metropolitan, Main and Hill—"Adam and Eve."

Grauman's Million Dollar, Third and Broadway—William Farnum in "Drag Commandments."

Imperial, Eighth and Broadway near Hope—"Do Miller's "Adam's Rib."

Kinema, Seventh and Grand—Norma Talmadge in "Yaka Hula Hickey Dula."

Loew's State, Seventh and Broadway—Fred Mills presents "The Famous Mrs. Fair."

Miller's, Ninth and Main—Gaston Glass in "The Hellion."

Mission, Ninth and Broadway—"One Hundred Pure Men."

Symphony, Sixth and Broadway—Ben Turpin in "The Sheik of Araby."

Tully's, 323 South Broadway—Lewis Stone in "The Dangerous Age."

STAGE:

Egan, Figueroa at Pico—"The Timber Wolf."

Majestic, 345 South Broadway—Mary Nemoda in "The Tiger Rose."

Morosco, 144 South Broadway—"Tiger Rose."

VARIETIES:

Burbank, Ninth and Main—"Let's Go."

Dalton's, 324 Robin Broadway—Birds of Paradise Revue.

Hillstreet, Eighth and Hill—Colleen Moore in "Lilac Time Revue."

Hippodrome, Main near Fourth—"The Amazing Lover."

Orpheum, 839 South Broadway—Bert Lytell in "The Talisman."

Pantages, Seventh and Hill—Lillian Burkhart in "Mother's Right Here."

RADIO:

7 to 7:30 a.m., KUS, City Dye Works.
12 m. to 12:30 p.m., KUS, City Dye Works.
12:30 to 1:15 p.m., KNJ, TIMES, 400 meters.
1 to 1:25 p.m., KFI, Anthony.
3 to 3 p.m., KUS, City Dye Works.
4 to 4:30 p.m., KUS, City Dye Works.
4:30 to 5 p.m., KFI, Anthony.
5:30 to 6 p.m., Examiner.
6 to 6:45 p.m., KUS, City Dye Works.
6:45 to 8:00 p.m., KNJ, TIMES, 400 meters.
8 to 9 p.m., Herald.
9 to 10 p.m., Examiner.
10 to 11 p.m., KFI, Anthony.

Caltech Glee Club concert, made hall, California Institute of Technology, Pasadena, evening.

"UNCLE JOE" HEADS FOR ILLINOIS HOME

FAMOUS LEGISLATOR LEAVES CAPITAL ALMOST UNHERALDED

[BY A. P. NIGHT WIRE.]

WASHINGTON, March 8. — A quiet little man with gray beard and a slouch hat flattened so as to fit into a pocket, got out of an automobile at the Union Station today, walked slowly through the crowded waiting-room and boarded a train for Danville, Ill.

One or two remarked "there goes Uncle Joe;" the train drew out and with scarcely a ripple the bustle of the railway terminal went along as usual.

The incident marked the final passing from official life of Joseph Gurney Cannon, who came to Washington fifty years ago to begin his legislative career. His departure was almost as unheralded as was his arrival during the days when the Civil War was as fresh in the memories of the people as the World War is today.

As though he were brushing aside all of the memories of the long years during which he had helped direct the destinies of the nation as a member of Congress, Uncle Joe hardly cast a backward glance at the Capitol as he left for home.

Some of Mr. Cannon's friends said he had been here too long to quit; that he had made farewell trips to Danville before and always came back, but Uncle Joe said his official life had ended and that he was going back to Danville to say.

"All I was good for this session," he said, "was to make up a quorum."

Although not active in debate during the Congress just ended, Mr. Cannon was present at all sessions, day or night. His contributions to the record were in a philosophical or whimsical vein.

Sze to Resume Post of Envoy at Washington

[BY CABLE—EXCLUSIVE DISPATCH.]

PEKING, March 8.—It is reliably reported that Dr. Alfred Sze will return soon to Washington as Chinese Minister.

Dr. Sze has been in China for a year serving part of the time as Foreign Minister. He has never, however, formally relinquished the post of Minister at Washington.

Tng Kwai, counsellor of the legation, has been in charge during Dr. Sze's absence.

OKLAHOMA RETALIATES

[BY A. P. DAY WIRE.]

OKLAHOMA CITY, March 8.—A bill providing that no subject of any king or potentate shall own or operate oil properties in Oklahoma until European oil fields are open to Americans was introduced in the upper house of the State Legislature today.

BUSINESS BREVITIES.

[Advertising]

The Times Branch Office, 621 South Spring street. Advertisement and subscriptions taken. Telephones Pico 700. 10291.

Dr. S. B. Bailey, optometrist, formerly 450 So. Bdwy., now located 419 Mtg. Theater Bldg., 339 W. 6th.

FACES CHARGE OF HOMICIDE

Banker Killed Three With Car, Charge

[P. & A. Photo]

Henry G. Brock Being Taken to Court

[EXCLUSIVE DISPATCH.]

PHILADELPHIA, March 8.—Henry G. Brock, clubman and banker, charged with having run down and killed three persons with his car while in an intoxicated condition, will go on trial here soon on a charge of homicide. Meantime he is held in Jail without bonds.

The banker, who is 36 years of age, was arrested shortly after the tragedy as he was standing behind his blood-spattered car about four blocks from the place where the three victims met death. Remnants of the clothing of two of his victims still clung to the machine.

Brock, however, denies driving the death car. The victims were a girl, a young man and his widowed mother. Police assert that the clubman was intoxicated at the time his car killed the three.

LECTURERS CROSS SEA FOR TOURS

Ranks of British Will be Augmented by Cecil, Doyle and Maybe Lloyd George

[BY CABLE—EXCLUSIVE DISPATCH.]
[Copyright, 1923, Public Ledger.]

LONDON, March 8.—American admirers of British eloquence need have no fears that the supply of Chautauqua, lecture hall or parlor talkers from this country will run short during the next few months.

Lord Robert Cecil and Sir Arthur Conan Doyle are sailing soon as the vanguard of the summer relay of British intellectuals who will relieve their countrymen who have just completed or are now completing their American tours. Lord Robert and Sir Arthur Conan Doyle will be reinforced later, if political or other personal preoccupations permit, by Ramsay MacDonald, leader of the Laborites in the House of Commons; the novelist, Joseph Conrad, and possibly Mr. Lloyd George.

The former Premier planned an American trip just after the last general elections, but decided to postpone his visit and write a war history instead. Political developments, however, have now resulted in the abandonment for the time being of his historical writings, and those close to him believe there is a chance of his making his delayed American tour before the autumn.

LOS ANGELES WOMEN SHARE BELL ESTATE

[BY A. P. NIGHT WIRE.]

SAN FRANCISCO, March 8. — Heirs of the late Mrs. Teresa Bell, wealthy eccentric widow, who recently won a contest to break her will announced today that they had given $100,000 to charity through the Community Chest here. The gift carried out an agreement by the heirs which was entered into during the will contest. The heirs also announced that they will make substantial gifts to the sisters of Mrs. Bell, Mrs. Katherine Gray and Mrs. Mary Jane Seawell, both of Los Angeles, and John Bell, nephew of the late Thomas Bell, founder of the fortune, who lives near Santa Barbara. The heirs are children of Mrs. Bell, who were cut off in the will with $5 each and whose parentage Mrs. Bell sought to repudiate in the instrument.

SLAIN MAN'S WOMAN FRIEND IS RELEASED

[BY A. P. NIGHT WIRE.]

NEW YORK, March 8.—Mrs. Anna Buzzi, a divorcee, who lived for seven years with Frederick Schneider, wealthy Bronx contractor, today was paroled in $5000 bail in custody of her lawyer, after she had been held for ten days as a material witness in the murder of her lover.

Police reserves were needed to handle the crowd which pressed into the Bronx County Court when Mrs. Buzzi was led into the room from her cell. Dist.-Atty. Glennon admitted he had no evidence against Mrs. Buzzi to present to the grand jury.

ELIZABETH SURPRISES BELGIANS

Queen Decides to Remain at Luxor to Make Study in "Valley of Kings"

[BY CABLE—EXCLUSIVE DISPATCH.]

PARIS, March 8.—The Queen of Belgium has decided that the Valley of Kings is a good place to study the destiny of all monarchs. Or perhaps she is in love with Tutenkhamun.

At any rate, an official announcement in Brussels declaring that she will remain in Luxor until March 15 was received with polite surprise.

With her is the Duke of Brabant, her young son, who is undergoing a course of early Egyptian art from original sources, while possibly his marital destiny is being decided in Brussels.

The King of Sweden remains in Brussels as the guest of King Albert. No date has been set for his departure.

ARMY BILL PAYMENTS EXPECTED

Allies Not Quibbling on Actual Obligation, Says Washington Official

[EXCLUSIVE DISPATCH.]

WASHINGTON, March 8.—Despite pessimistic reports from Paris concerning the progress of the conversations Eliot Wadsworth is holding with representatives of the Allied powers at Paris for the payment of United States army-of-occupation costs, this government is convinced that arrangements will be made ultimately for such payments.

An administration official declared yesterday that many of the reports from Europe were of a highly misleading nature. There is no disposition among the Allied governments, he stated, to deny the equity of our claims. The lack of agreement so far is merely on specific arrangements for their actual liquidation, rather than on the general question as to whether or not they should be paid.

Try This to Break Up Cold

Prescription Used 30 Years Prized Highly

MOST people don't know that a "cold" is very similar to a headache in origin. Each is caused by congestion or gorging of the blood vessels. In the case of a "cold," the linings of the nose and throat passages become inflammed and discharge poisons that make you feel sick all over.

You can break up a cold with one or two Orangeine powders compounded from a famous prescription. Ask for it by name—Orangeine. This treatment reduces the congestions and so the cold "goes." For more than 30 years druggists have been dispensing this prescription as a positive form of relief for Headache and various kinds of pain.

ORANGEINE For Headaches

SALESMEN WANTED

KARDEX

536 I. W. Hellman Bldg.
Telephone 63976

DROPSY

Here is the greatest Herbal Restorative Treatment ever presented to the public. Our special Stomach and Dropsy treatments have never been equaled. Thousands have been cured by them after all others have failed.

F. E. Chamberlain, New Zealand Herbalist, 310 W. 10th St., Bet. Hill and Olive. 27 years in Los Angeles. 9 to 5.

Quality and Workmanship Predominate in these Hand-Made Voile Blouses

EXQUISITELY trimmed with real Filet and Irish lace. Some are enhanced with hand embroidery, hemstitching and hand drawn work. The styles, too, are very charming with Eton, roll collars and square necks.

Very moderately priced

3.75

Myer Siegel & Co.
617-619 S. Broadway

America's Finest Store

VOGUE COMPANY
BROADWAY AT EIGHTH OF LOS ANGELES

March Sale of the famous Fitz-U Petticoats

A special purchase in Eastern markets makes it possible for Vogue to offer this exceptional opportunity to buy these fine petticoats at a remarkable saving and just when you are in need of one for your spring suit. They are novel in *design* and *coloring* and offer unusual *variety* of style—the materials are *jersey* and *twill radium*—the colors are cocoa, tangerine, robin's blue, reseda green, taupe, brown, navy, black, fuchsia and rose.

Specially priced at

$3.95 and $4.95

The Utility "4"

The Latest Development in

HUMPHREY
AUTOMATIC GAS WATER HEATER

For Cottages, Bungalows, Small Homes and Apartments

Special Features
Triple Gas Control
Greater Capacity
Gas Consumption Reduced

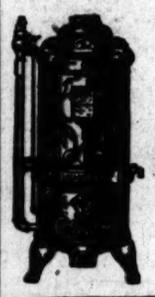

Super Value Guaranteed

Franklin & Boyce
930 South Main Street
Los Angeles, Cal.
61905 Phones 823-830

Don't Sell Your Furniture

Let us show you that it is cheaper to ship by our

CUT FREIGHT RATES

MOVING—PACKING—SHIPPING—STORAGE

Los Angeles Warehouse Co.
316 Commercial St. Phone Main 4787

PYORRHEA
CURED $2 PER TOOTH

Hundreds of satisfied patients will testify to my (15 years') success as a

PYORRHEA SPECIALIST

I can save your teeth when other dentists would extract them.

X-Ray Pictures and Diagnosis FREE

DR. BAKER
Hours 8:30 to 6. Rooms 503-4, 530 S. Bdwy. Phone 10611.

Watches Repaired

To add to our fast-growing list of satisfied customers we will repair only an American watch for $1 and charge wholesale for materials used and guarantee its timekeeping for two years.

Reingold 321 Spring

THE WEATHER

[Official Report]

LOCAL OFFICE, U. S. WEATHER BUREAU, Los Angeles, March 8.—[Reported by H. B. Kersey, Meteorologist.] At 5 o'clock a.m. the barometer registered 29.93; at 5 p.m., 29.97. Thermometer for the corresponding hours showed 55 deg. and 58 deg. Relative humidity, 5 a.m., 95 per cent; 5 p.m., 79 per cent. Wind, 5 a.m., southeast, velocity 3 miles; 5 p.m., southwest, velocity 9 miles. Temperatures, highest, 66 deg.; lowest, 54 deg. Rainfall for season, 7.36 inches; last season to date, 17.27 inches. Barometer reduced to sea level.

WEATHER CONDITIONS.—Snow fell yesterday in Pennsylvania, New Jersey and the New England States, and light showers were reported in Oregon and Washington. The temperatures rose in Nevada, Utah and Arizona, and in Minnesota and the Dakotas, but the changes were not important elsewhere. In Southern California partly cloudy weather prevailed Wednesday, with moderate temperatures. It was cloudy or partly cloudy at nearly all stations yesterday morning. Partly cloudy weather may be expected to continue in this vicinity today, with moderate temperatures.

SUN, MOON AND TIDES.—Los Angeles, March 9: Sun rises 6:11 a.m.; sets 5:54 p.m. Moon rises 13:34 a.m.; sets 11:09 a.m. Los Angeles Harbor, March 9: High tides, 3:13 a.m. and 4:19 p.m.; low tides, 9:56 a.m. and 9:56 p.m.

LOCAL TEMPERATURES. — Minimum and maximum temperatures from Southern California points, reported yesterday to the Los Angeles office of the U. S. Weather Bureau, were as follows:

Stations—	Max.	Min.
Bonita	70	50
Calexico	77	47
Catalina	63	44
El Cajon	73	43
Escondido	70	49
Los Angeles Harbor	67	47
Mt. Wilson	60	39
Newport Harbor	63	50
Pasadena	77	44
Pomona	74	47
Porterville	80	47
Redlands	77	47
Riverside	69	47
Santa Barbara	70	50
San Bernardino	83	44
Santa Ana	77	47
San Fernando	75	46

LOCAL FORECAST

For Los Angeles and vicinity: Unsettled Friday; probably showers; fresh to westerly winds.

STATE FORECAST

SAN FRANCISCO, March 8.—Weather forecast: San Francisco and vicinity and Northern California: Generally fair Friday; moderate westerly winds.

Southern California: Unsettled Friday; probably showers; moderate westerly winds.

Fresno, Santa Clara and San Joaquin valleys: Generally fair Friday; light northeasterly winds.

ARIZONA FORECAST

PHOENIX (Ariz.) March 8.—Forecast for Arizona: Unsettled in south, probably snow in northeast portion, Friday; Saturday probably fair; not much change in temperature.

COLORADO RIVER

YUMA (Ariz.) March 8.—[Exclusive Dispatch from the U. S. Reclamation Service.] Gauge height Colorado River, 17.2 feet.

TEMPERATURES

	Max.	Min.		Max.	Min.
Abilene	72	40	North Head	42	38
Boise	45	32	Oklahoma	66	38
Boston	34	16	Phoenix	70	52
Buffalo	39	18	Pittsburg	35	30
Chicago	36	26	Portland, Or.	46	36
Denver	60	28	Rapid City	46	30
Des Moines	52	24	Salt Lake City	49	44
Dodge City	64	34	Seattle	45	34
El Paso			Shreveport	64	46
Eureka	49	38	St. Louis	53	32
Flagstaff	44	26	Minneapolis		
Fresno	62	44	St. Paul	34	14
Galveston	61	50	Sacramento	62	40
Havre	32	20	Salt Lake City	45	35
Helena	34	20	San Diego	56	48
Huron	34	18	San Francisco	54	46
Independence			San Luis Obispo	64	46
Kamloops	44	28	Seattle	42	36
Kansas City	48	32	Spokane	40	30
Knoxville	48	34	Tampa	86	48
Los Angeles	66	54	Tucopah	80	52
Memphis	62	42	Tucson	72	32
Modena	34	16	Washington	38	30
Needles	82	50	Winnemucca	44	32
New Orleans	84	48	Winnipeg	32	6
New York	34	22	Yuma	76	50

VITAL RECORD.

MARRIAGE LICENSES

The following marriage licenses were issued yesterday. Name and age given.

BARTON—STUVELING. Sidney M. Barton, 23; Elsie R. Stuveling, 22.

BIEDERACH—STROUPE. Charles D. Biedebach, 38; Louise K. Stroupe, 32.

BLAKELY—SWEET. Marvin Blakely, 23; Frances Sweet, 21.

CADENA—HERNANDEZ. Federico Cadena, 26; Cipriana Hernandez, 25.

CARLISLE—COOPER. Thomas B. Carlisle, 27; Dorothy Cooper, 27.

CASTELLO—LOVERIDGE. James Castello, 30; Catherine I. Loveridge, 28.

CHECHI—CARLUCCI. Nick Chechi, 27; Maria Carlucci, 20.

CORRALES—TRUJILLO. Charley Corrales, 24; Carmen Trujillo, 22.

DALLIMORE—SMITH. William F. Dallimore, 29; Bertha E. Smith, 28.

DAVIS—DEWEY. Kenneth C. Davis, 26; Alma M. Dewey, 24.

DIEHR—MADDEN. Paul Diehr, 21; Audrey N. McFaddan, 18.

ELLIOTT—McMILLAN. Ray G. Elliott, 34; Nellie M. McMillan, 32.

ESCHER—MILLIMAN. Henry J. Escher, 28; Bernice Milliman, 24.

FRASER—CLARK. Carl H. Fraser, 24; Minnie L. Clark, 23.

GERARD—WRIGHT. Edgar C. Gerard, 29; Corinne K. Wright, 23.

HACKEL—SEGALL. Samuel Hackel, 40; Phella Segall, 36.

HACKETT—PARKER. Stanley L. Hackett, 33; Nelle M. Parker, 27.

LENANE—ROGERS. Harold F. Lenane, 26; Beatrice L. Rogers, 26.

MARKS—WAYBRIGHT. Vere R. Marks, 26; Mabel V. Waybright, 19.

MATHEWS—TAYLOR. Joe G. Mathews, 29; Dorothy L. Taylor, 22.

MENON—MUNK. Martin L. Munn, 30; Ila M. Munk, 19.

MILLER—WRIGHT. Robert Miller, 42; Pearl A. Wright, 36.

MORTON—STARBIRD. Robert L. Morton, 33; Mary Starbird, 31.

NAKAGAWA—AKIYAMA. Shimshiki Nakagawa, 25; Sakae Akiyama, 20.

OKUBO—TAKARASHI. Kiyoki Okubo, 25; Suye Takarashi, 24.

O'KEEFE—HETHKE. Thomas O'Keefe, 42; Minnie Hethke, 44.

MARRIAGE LICENSES

The following marriage licenses were issued yesterday. Name and age given.

OVERTON—HALGREN. Conrad Overton, 25; Norine V. Halgren, 20.

PELLEGRINI—DI GHIONNO. Camio Pellegrini, 23; Antonetta Di Ghionno, 22.

REUTEN—MAXEY. George W. Reuten, 25; Mary J. Maxey, 20.

RYLAND—HILL. Floyd R. Ryhlich, 27; Betty M. Hill, 23.

TATELMAN—BAHANOW. Max Tatelman, 24; Sylvia Bahanow, 21.

WACHTMEISTER—McMAHANS. Anton Wachtmeister, 31; Marie K. McMahans, 29.

WILKINS—MICHALSKY. James A. Wilkins, 23; Gertrude H. Michalsky, 18.

WILKS—GLAZIER. Allen R. Wilks, 24; Helen L. Glazier, 20.

WING—CLARK. Lorin A. Wing, 31; Minnie B. Clark, 27.

BIRTHS

Names, sex, place and date of birth.

BEARDSLEY. Mr. and Mrs. J. R. Daughter. Miles Maternity Home. February 24.

BRADY. Mr. and Mrs. J. B. Daughter. Miles Maternity Home. March 4.

BROENING. Mr. and Mrs. H. L. Boy. St. Vincent's Hospital. March 7.

BRONNAN. Mr. and Mrs. J. J. Boy. Miles Maternity Home. March 5.

CASTRO. Mr. and Mrs. Mitchs. Boy. 634 East Thirty-second street. March 8.

COOPER. Mr. and Mrs. A. D. Daughter. 1631 Westmoreland street. March 6.

CRAWFORD. Mr. and Mrs. Robert. Daughter. Rice's Maternity Home. March 5.

DEGEN. Mr. and Mrs. M. Daughter. 624 East Twelfth street. March 6.

DORAN. Mr. and Mrs. A. R. Daughter. 691 West Seventy-sixth street. March 7.

FORCE. Mr. and Mrs. A. I. Boy. 1447 East Fifty-third street. March 4.

GOLAND. Mr. and Mrs. Bernard. Boy. 2833 West Twenty-sixth Place. March 5.

HARRIS. Mr. and Mrs. C. H. Daughter. Good Samaritan Hospital. March 6.

HOLLOWAY. Mr. and Mrs. J. R. Boy. 1730 East Fifty-fifth street. March 1.

HOLLOWAY. Mr. and Mrs. Warren. Daughter. Lincoln Hospital. March 2.

MARXER. Mr. and Mrs. E. H. Boy. St. Vincent's Hospital. March 6.

NORWELL. Mr. and Mrs. W. R. Boy. Rice's Maternity Home. March 4.

VAN ELTE. Mr. and Mrs. J. T. Daughter. St. Vincent's Hospital. March 5.

DIVORCE SUITS FILED

AGUAYO. Nellie against Jos.

BAILEY. Frank Eli Wayne against Harry C.

BAKER. Vivia against Ora Otis.

BLUNK. Clemens against Harry.

BRUMAGIN. Glen V. against May Viola.

BRYAN. Ernestine against William J.

CERILIO. Marie against Antonio.

COLLINS. Clara May against Harry E.

CORDY. Eva against Alfred.

CUNNINGHAM. Ethel C. against Charles L.

DUDLEY. Harold S. against Maria F.

FLETCHER. Pearl Blanch against Omar F.

GARRICK. Maria against Ernst B.

GOOCH. Ella against Edward James.

HARPER. Edwin H. against Olga.

JOHNSON. Martha A. against Erwin Jessen.

McMILLAN. Bessie against Ross.

MESERVE. Geneva Katherine against Donald V.

NELSON. Nellie against Royal George Nelson.

O'NEIL. Rosalie against John M.

STRANGE. Bessie against George.

WENDLING. Bessie Irene against Clarence J.

DIVORCE DECREES GRANTED

ALLEN. Elmer M. from G. C.

BANTA. Gertrude Ellen from Clifford Demorest.

BIVARD. William H. from Belle.

COLE. Harry G. from Rosalina G.

CRANDALL. Homer C. from Albert P.

DAVIS. Edward H. from Margaret G.

FRANKS. Justus L. from Jeannett Helena.

GREENBERT. Sophie from Dave.

HILDEBRANDT. William H. from Bertha.

JONES. Annie T. from Sydney F.

MARQUIS. Hilda T. from Walter W.

McKENNA. Margaret from Peter M.

MULCAHY. Marguerite M. from Morris.

PARKER. Mavis R. from Bert B.

WOODEN. Era Lorinda Dixon from Alvern J.

NATURALIZATION PETITIONS

Petitions for naturalization, with name, nationality, residence and date of coming to the United States given, were filed yesterday with the U. S. District Court, as follows:

Bernard Jacobson, Sweden, 3239 West Fifty-fifth street, March 23, 1903.

Mabel T. Hobert, Illinois, 421 North Andrews Boulevard, wife of W. H. Hobert, a subject of Great Britain.

Fridrik J. Wolfrad, Iceland, 3722 East Forty-ninth street, Feb. 4, 1917.

Albert A. Jordan, England, 1207 Cherokee avenue, Nov. 1, 1915.

Hugh L. Jones, New South Wales, 1860 West Forty-first Place, Nov. 24, 1909.

Meyer Simiuzki, Poland, 4457 Lockwood avenue, July 7, 1912.

Ohannes Bashasian, Turkey, 633 Temple street, July 8, 1909.

Meyer Mokrotzky, Poland, 943 Fremont avenue, March 15, 1913.

Max Zinovsky, Russia, 1020 East Twenty-second street, June 20, 1899.

OFFICIAL DEATH LIST

Name and place of death—	Age	Date.
BOGGIN, J. R. Los Angeles	38	March 7
CLARK, Sarah. Los Angeles	80	March 6
CUTSLIFE, Charles. Los Angeles	84	March 6
HOLLOWAY, Thomas. Los Angeles	0	March 6
IRWINE, Emeline. Los Angeles	79	March 6
KIPP, A. A. Los Angeles	71	March 6
LESLIE, Keziah. Los Angeles	80	March 6
LYNCH, Michael. Los Angeles	?	March 6
MEEHAN, J. C. Los Angeles	35	March 6

DEATHS

With Funeral Announcements.

ADDISON. March 7, at 4328 Montana avenue, Palms, Cal., George Addison.
Funeral services will be held today at 2 p.m. from Pierce Brothers' chapel, 618 South Flower street.

BENEDICT. Victoria L., husband of Florence M. Benedict and father of Russell, Marian and Margery Benedict.
Funeral services from J. W. Tidd's funeral parlors, Santa Monica, 10:30 o'clock Saturday morning. Interment, Hollywood Cemetery.

BLUNTACH. March 8, Mrs. Ella Bluntach, aged 54 years, beloved wife of Alexander J. Bluntach, mother of Mrs. Pearl Rose, Mrs. Maude Carlos and Miss Gladys Bluntach of Long Beach, Cal., and Donald Bluntach of Artesia, Cal.
Funeral services Saturday, March 10, at 10 a.m. from the funeral parlors of W. A. Rosen, 1205 South Flower street. Interment, Calvary Cemetery.

CALDERA. Marion, beloved husband of Josephine Calders.
Remains at chapel of Aveson & Moore.

CLARK. March 8, Sarah H. Clark, aged 86 years.
Funeral services will be held today at 10:30 a.m. from her late home, 5429 Chelsea Way. Strother & Davies, directors.

DUNCAN. At 491 Edgeware Road, John Duncan, aged 73 years, beloved husband of Mrs. Elizabeth Duncan, father of Mrs. Genevieve Brown, Mrs. Adolfa Keller and J. R. Duncan of Los Angeles.
Funeral services Saturday, March 10, at 9 a.m., from the Church of Our Lady of Lourdes, corner Union avenue and Court street. Interment, Calvary Cemetery. W. A. Rosen, funeral director.

DUNN. In this city, March 7, Allen, wife of Charles M. Dunn.
Remains at Pierce Brothers, 823 Figueroa.

DUFFY. Funeral of John Duffy today, 2 o'clock, from the Gallick mortuary, 1242 South Flower street. Cremo & Mattison, directors.

FRENCH. March 8, in this city, suddenly, Mrs. Rose French.
Remains at Pierce Brothers, 823 South Flower street. Notice of funeral later.

GRAUEL. At 3202 Perlita avenue, Mrs. Elizabeth Grauel, aged 67 years, beloved mother of Mrs. Mary Sweet, Mrs. Emma Mauldine, Fred and Charles Grauel of Los Angeles, George and William Grauel of Pennsylvania.
Funeral services Friday, 2 p.m., in the Little Church of the Flowers, Forest Lawn Cemetery.

HEICK. Sheldon M. Heick of 720 Chestnut avenue, infant daughter of Mr. and Mrs. Richard D. Heick.
Remains at Crowe's. Notice of funeral later.

HILTON. Private services for Horace Hilton, late of 3500 Monte Vista, will be held today at 10 a.m. from the Pierce Mortuary, 823 South Figueroa. Interment, Rosedale Cemetery.

HORTSMAN. At 679 East Forty-ninth street, March 7, Mrs. Amelia Hortsman, aged 71 years.
Funeral services at Brunes Brothers' chapel, 835 Figueroa, Saturday at 2 p.m.

HUMPHRIES. March 7, George Humphries, a native of England, resident of Sierra Madre, husband of Catherine Ellen Humphries, father of Wilfred B. Humphries, Leslie Humphries, Mrs. Hyacinthe Dreyfus Bryant and Mrs. Estelle G. Pratt, all residents of Los Angeles, and Edith Hawthorne of Sierra Madre.
Funeral services at Congregational Church, Sierra Madre, Saturday, 1:30 p.m. Interment private. Allen T. Day, funeral director.

HURSH. June 8, March of 1251 East Avenue 60, beloved daughter of Mr. and Mrs. Homer Hursh.
Funeral services at Crowe's, 1st & 2 p.m.

KELSO. March 7, Harvey O. Kelso, native of Nebraska, friend, Texas and William Kelso, aged 73 years.
Funeral from chapel of Pyle & Clapp Co., 2919 South Figueroa street, Friday, March 9, at 10 a.m.

LITTLE. The funeral services for Thomas G. Little, beloved husband of Irma Little and loving father of Herbert and Marguerite Little, of 2815 Manter street, Graham-Stanton, will be held today at 2 p.m. in the chapel of Hall Mono-Dellenbaugh Co., 1345 South Flower.

LOMAX. At 836 South Serrano, March 7, Mary E., widow of the late George Lomax, aged 68 years.
Funeral services at Brunes Brothers' chapel, 835 Figueroa, Friday at 2:30 p.m.

MACBETH. Mrs. Portheula Macbeth, late of 2139 Ingraham street.
Remains in care of the Pierce Mortuary, 823 South Figueroa street. Funeral notice later.

MANARA. At 1191 West Fifty-first street, Lucia Manara, aged 23 years.
Services today, 1:30 p.m., at St. Patrick's Church, Thirty-fourth street and Central avenue. H. R. McCormick, funeral director.

McDERMOT. March 6, Joseph McDermot, late of 1297 North Western avenue.
Remains at Edwards Brothers, 939 South Hope street.

MURWICK. At Los Angeles, Cal., Mrs. Johnnie Murwick, aged 34 years, mother of Mrs. E. D. Smith, Frank A. and May F. Murwick.
Funeral services Saturday, March 10, at 1 p.m., from the residence of Mrs. E. D. Smith, 1333 South Hoover street, Los Angeles, Cal.

Beautiful Hollywood Cemetery
Crematory and Columbarium

VIM VIOLET RAY
Drives Pain Away
EMPIRE ELECTRIC CO.
2227 So. San Pedro St.

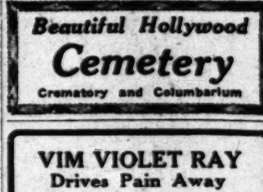

Teeth as Low as $5, Best Set $7

Best set, none better, no matter how much you pay, including your choice of best plate material (metal excepted.) Guaranteed $7.00
10 Years.

MY EXTREMELY LOW PRICES
Teeth as Low as $5.00
Best Set Teeth (either set) $7.00
Gold Crowns (22k karat) $4.00
Bridge Work (22k karat) $4.00
Porcelain Crowns $4.00
Gold Fillings $1.00 up
Gold Inlays $1.00 up
Synthetic Porcelain Fillings $1.00 up
Silver Fillings 50c up
Cement Fillings 50c up
Teeth Treated $5.00
Pyorrhea Treatment, per tooth $2.00
Nerve Removed (Painless) $1.00
Teeth Extracted (Painless) 50c
No charge for Painless Extraction and Cleaning when other work is contracted for.

Old gold is valuable, I pay cash or allow you full value for it on dental work.

NOT A DENTAL PARLOR. A PRIVATE, high-class, up-to-date, SANITARY dental office with sterilized instruments and gentlemanly operators whom you will not be ashamed to recommend to your friends.

X-RAY PRICES
Single exposure $1.00
Additional exposures (each) 75c
Two exposures $2. Complete set (12) $8
Perfect Pictures Guaranteed

DR. FAIRFIELD Examination Free
Entire Third Floor 536 S. Bdwy.
Hrs. 8:30 to 6; Sun., 9 to 12, phone 65500

"Uza" Hair Remedy Absolutely Guaranteed

to remove dandruff, grow new hair, restore color and beauty to gray and faded hair or your money refunded. Buy "UZA" HAIR REMEDY today. $1.00 a bottle, on sale at all leading druggists.

Note—"UZA" Hair Remedy is the discovery of a practicing physician, who for many years specialized in "Dermatology" (skin diseases) in this country and in Europe.

"UZA" LABORATORIES Los Angeles, Cal.

GANG TRIES TO KILL OIL MAN

Felix P. Mills of Long Beach Pursued by Band

Two Attempts to Remove Him as Witness

Crooks Fear His Testimony Against Suspect

Twice a gang of gunmen has attempted the life of John F. Mills, wealthy young oil operator of Long Beach, to prevent his testimony relating to San Quentin Harold "Slim" Brownlee for his assertion in the hold-up and robbery of the Mills, his wife and two guests last April 29 in the beautiful Mills bungalow in Los Cerritos. The story of the death threats and attempts was told yesterday by Mr. Mills.

Adding mystery to the affair is the doubt that has arisen in Mr. Mills's mind as to the identity of the accused man. At the preliminary hearing in Justice Hinshaw's court Mills declared that Brownlee was the leader of the four hold-up men who invaded his house and escaped jewelry and furs valued at $18,000 from the women. Earl Linnell came from Tijuana for the hearing and stated that Brownlee was one of the men.

Mr. Mills declined yesterday to state whether he was sure "Slim" was guilty, in the light of later developments. Since Brownlee's release on $10,000 bonds, which were provided through Mr. Mills, the victim of the robbery has befriended of the accused man. At the trial of Brownlee before Superior Judge McCormick, which is scheduled for next month, his acquittal rests upon Mr. Mills's failure to identify him.

ACCOSTED BY THUG

Wells Brownlee was still in the County Jail, Mr. Mills said yesterday, three roughly dressed men accosted the watchman of the Mills estate, demanding an interview with the stick-up victim. That accosted intention was "to straighten out this Brownlee affair." Guns were drawn on both sides. The watchman assured the men that Mr. Mills was absent, and the same trio visited the home and attempted to gain entrance

Southern California Interests. Editorials—News—Business—Society—The Drama.

The Times
LOS ANGELES

VOL. XLII. FRIDAY MORNING, MARCH 9, 1923.—PART II. 20 PAGES. POPULATION By the City Directory—(1923)—821,180. By the Federal Census—(1920)—576,673.

GANG TRIES TO KILL OIL MAN

John P. Mills of Long Beach Fwounded by Band

Gun Attempts to Remove Him as Witness

Made Vow His Testimony Against Suspect

Police say a gang of gunmen has attempted the life of John P. Mills, wealthy young oil operator of Long Beach, to prevent his testimony relating to Ben Quentin Harold "Slim" Brownlee for his asserted part in the hold-up and robbery of Mr. Mills, his wife and two guests on April 29 in the beautiful Mills residence in Los Cerritos. The attempt on the life of the oil man was made yesterday by Mr. Mills' own statement.

Mystery to the affair is added by the fact that has arisen in Mr. Mills' mind as to the identity of the armed man. At the preliminary hearing in Justice Hinshaw's court Mr. Mills declared that Brownlee was the leader of the four holdup men who invaded his house and robbed him and Mrs. Mills of jewelry and furs valued at $10,000 from the women. Earl Brownlee, brother of Slim, was also charged with the crime, but was released by Justice Hinshaw's decision. Slim Brownlee was declared yesterday to be innocent, and Mr. Mills declared he was sure "Slim" was innocent in the light of later developments. Since Brownlee's release from $15,000 bonds, which were furnished through Mr. Mills, the attempt on the life of the oil man and the robbery has befriended the accused man. At the trial before Superior Judge Willis, which is scheduled for next month, his hospital posts at the Mare Island Navy Yard, his failure to identify Brownlee as one of the robbers and other matters will be brought out by the defense.

Mr. Mills' statement that he was assaulted by a gang of gunmen who have been threatening him because of his testimony against Brownlee was made in an interview with Deputy Sheriff Ralph Scott at the hospital where the victim is confined. Their conversation was "interrupted" by the arrival of Mr. Mills' brother, Dr. Mills, who had been summoned to the hospital by telephone. Mr. Mills' statement, as given to the officers, was as follows:

"Since the Brownlee affair was over I have received many telephone calls and letters from both Brownlee and his friends. Some of these letters were signed by Brownlee himself, and others were signed by his friends. Some of the letters contained threats of violence, and some came to me from the Brownlee family. Their import was to the effect that I should not appear against Brownlee at the trial. I have received many telephone calls and letters from both Brownlee and his friends. Some of these letters were signed by Brownlee himself, and others were signed by his friends. Some of the letters contained threats of violence, and some came to me from the Brownlee family. Their import was to the effect that I should not appear against Brownlee at the trial.

"Last night I was awakened by a noise at the front door of my home. I got up and went to the door and looked out. I saw a man standing on the porch. I asked him what he wanted, and he replied that he wanted to see me. I told him to go away, and he refused to do so. I then told him that I would call the police, and he replied that he would not go away. I then called the police, and they arrived and arrested the man. He is now in the City Jail."

Mr. Mills says he has no idea who the man is, but he is sure he is a member of the Brownlee family which has been threatening him. Mr. Mills' statement was made at the preliminary hearing of Jay Bonar, alleged accomplice of Brownlee, who is charged with the robbery of the Mills home. Bonar was released from custody by Justice Hinshaw, but was rearrested on a charge of grand larceny.

Mr. Mills' statement that he was assaulted by a gang of gunmen who have been threatening him because of his testimony against Brownlee was made in an interview with Deputy Sheriff Ralph Scott at the hospital where the victim is confined. Their conversation was "interrupted" by the arrival of Mr. Mills' brother, Dr. Mills, who had been summoned to the hospital by telephone. Mr. Mills' statement, as given to the officers, was as follows:

"Since the Brownlee affair was over I have received many telephone calls and letters from both Brownlee and his friends. Some of these letters were signed by Brownlee himself, and others were signed by his friends. Some of the letters contained threats of violence, and some came to me from the Brownlee family. Their import was to the effect that I should not appear against Brownlee at the trial.

"Last night I was awakened by a noise at the front door of my home. I got up and went to the door and looked out. I saw a man standing on the porch. I asked him what he wanted, and he replied that he wanted to see me. I told him to go away, and he refused to do so. I then told him that I would call the police, and he replied that he would not go away. I then called the police, and they arrived and arrested the man. He is now in the City Jail."

Mr. Mills says he has no idea who the man is, but he is sure he is a member of the Brownlee family which has been threatening him. Mr. Mills' statement was made at the preliminary hearing of Jay Bonar, alleged accomplice of Brownlee, who is charged with the robbery of the Mills home. Bonar was released from custody by Justice Hinshaw, but was rearrested on a charge of grand larceny.

HEAVY TOLL LAID TO GAS AND STOVES

Twenty-two Died as Result of Heating Contrivances This Year, Report Shows

Gas heaters and stoves were responsible for twenty-two fatalities since January 1, according to a report by Police Statistician L. W. Lyons. Fourteen of the victims were killed by carbon monoxide fumes generated by gas heaters and the remaining eight lost their lives when their clothes caught fire after contact with stoves or heaters.

A large increase in the number maimed and killed in automobile and traffic accidents also is shown in the report. Sixty-eight persons lost their lives since January 1, in such accidents. The death toll for the same period last year was fifty-nine.

The report shows that 7898 automobile accidents occurred since the first of the year, an increase of 1334 over the corresponding period last year. In these accidents 1168 persons were injured, as compwith 1018 persons injured during January and February of last year. sons injured during January and February of last year.

During the two months 7698 arrests were made in the city. Felonies were charged in 476 of these cases, misdemeanors in 811 and violation of city ordinances in 416, other than traffic cases.

Contracts Let for Building of Five Schools

Contracts for five new school buildings to be constructed at an aggregate cost of more than $360,000 were awarded yesterday by the City Board of Education. The buildings will be completed in time for the opening of the fall term next September.

H. M. Hinds was awarded the general contract for building the new East Second street school, to be erected in Hollenbeck Heights at a cost of $102,896. The plans were made by Charles W. Hutchinson.

The same contractor will build three other new schools to cost $84,000 each, designed by Thomas F. Power, architect. They are the Brooklyn avenue, Atwater and Woodcrest schools.

The contract for erecting the Hermon school, to cost $90,000, designed by Frank D. Hudson, was awarded to Chester R. Hoye, contractor.

WILL TALK ON CALENDAR

"The Origin and Evolution of the Calendar" will be the subject explained by Frank Waddy at a meeting of the Astronomical Society of Los Angeles in the Berkeley Auditorium on the campus of the University of California, Southern Branch, next Monday evening. The meeting is open to the public.

OIL SALESMEN FACING ARREST

Thirteen John Doe Papers Are Issued

Attempt to Sell Without Permit, Charge

Officers to Act if Practice is Continued

A report to the District Attorney that oil-unit salesmen warned by the Corporation Commissioner not to continue operations, had declared they intended to defy the law, caused Dep. Dist.-Atty. McClelland to issue a complaint and thirteen John Doe warrants yesterday. The complaint charges violation of the Corporate Securities Act.

The warrants will be served, it was said, if the operations are continued, but they are based not on any anticipated crime, but on sales that have been made already.

"Officers will be ready in the Signal Hill field," said Mr. McClelland, "and if these persons attempt to make any more sales they will be taken into custody."

The complaint charges the offering for sale of "royalty interests in oil and mineral leases at Signal Heights tract" without a permit from the Corporation Commissioner. It was issued at the instance of E. A. Hessner, who caused the arrest Wednesday of Arthur K. Shrader and ten of his salesmen. Shrader is out on $2500 bail and the others were released on their own recognizance, for a hearing today before Justice Follette.

In the charge against Shrader it is asserted he capitalized royalty interests at $920,000 per acre that were not worth more than $200,000 per acre in the opinion of Corporation Commissioner Daugherty.

Chamber Plans to Push Pleas for Postal Aid

Although the additional help requested by Postmaster P. P. O'Brien has been refused by the government, the Los Angeles Chamber of Commerce will continue its efforts to obtain an adequate force to handle local mail expeditiously, according to announcement yesterday by Secretary Frank Wiggins. The postmaster asked for 125 additional men and only seventeen were allowed.

It was believed, following an official investigation of the Los Angeles facilities by a group of postoffice officials some weeks ago, that the department in Washington would be convinced of the remarkable growth of the city and the need for additional help. Although it has been pointed out to the Washington authorities that Los Angeles has been gaining population at the rate of nearly 10,000 a month, the situation does not seem to be completely understood.

Apparently there is a feeling in Washington that the influx of residents is merely propaganda and not an actual condition, with the result that the badly-needed relief is not forthcoming.

LIQUOR FINES LEVIED

Fines aggregating $900 were assessed by U. S. District Judge Trippet yesterday upon J. E. Goodman of Long Beach for violation of the Volstead law. He was charged on two counts, possession and transportation, and found guilty on both. The liquor involved was one gallon of whisky, and the fine marks the limit of cost for that amount.

Couple's Effort to Die Together Fails

Mrs. Myra Lee and William H. Talbot

BANK TAKES LONG LEASE ON BUILDING

Fidelity Savings and Loan Association Gets Additional Space on Hill Street

The Fidelity Savings and Loan Association has taken a long-term lease on additional space on the ground floor of the Consolidated Building at the corner of Sixth and Hill streets, according to an announcement made yesterday by A. C. Blumenthal & Co., agents for the building. For this lease, which runs for seventeen years, the Fidelity will pay a total rental of $875,000, according to the Blumenthal Company.

The space leased adjoins the present quarters of the Fidelity on the south, with frontage on Hill street. Extensive improvements are contemplated by the loan association, which will spend about $35,000 for alterations. The new banking room, it is stated, will be one of the finest of its kind in the city.

The Fidelity Savings and Loan Association, the oldest organization of its kind on the Coast, has resources of more than $12,000,000. The company is headed by G. H. Wadleigh, president, while other officials include L. C. Brand, vice-president; S. W. Reddin, vice-president; C. H. Lee, secretary; C. C. Boynton, chairman of board of directors, and L. J. Christopher, D. K. Edwards, I. L. Hibbard, and D. C. Pixley, directors.

SAVED FROM GAS DEATH

Woman and Man, Neither Free to Wed, Decide to Take Easiest Way Out of Marital Tangle

To break the tangled threads of their two lives, William H. Talbot yesterday turned on the gas and lay down to die with Myra Lee, in their apartment at 1349 South Flower street. The attempt failed and surgeons at Receiving Hospital brought them back from the Valley of the Shadow with their problems still unsolved.

Talbot was arrested late yesterday afternoon, and taken to the County Jail.

George Sharpless, 613 South Grand avenue, swore out a warrant for Talbot, Tuesday, police assert, charging him with swindling Sharpless in an automobile deal. A note left by Talbot mentions Sharpless as a contributing factor in his decision to end his life, but at the hospital he at first denied that Sharpless had any connection with the affair and said he could not imagine why he had mention him.

Myra Lee has a husband. Talbot has a wife and little boy. Both were separated from their respective mates, yet neither was entirely free to marry. So they lived together. Then business became poor at Talbot's shop, 1051 West Washington street, and financial troubles added their weight to his worries.

The climax came Wednesday night when, unable to face the future, he decided to take the easiest way out. And Myra—"my pal and a sticker," he calls her—made up her mind to accompany him on the long journey. She wrote this note:

"Kindly notify my parents, Mr. and Mrs. M. W. Price, Pulaski, Va., but don't, please don't, let

(Continued on Second Page)

MANY CASES HIGH-CLASS RUM FOUND

Canadian Ocean Traffic is Believed Involved in Seizure; Three Arrested

Eighteen cases of Canadian whisky, believed to have been landed by ocean pirates in the far-reaches of Malibu Ranch, were uncovered by prohibition enforcement agents, yesterday.

The liquor was found buried in the sand, and is supposed to have been a part of a shipment that came south from Vancouver some weeks ago. William Armstrong, T. Hurtsbe, a cook, and Tom Violet, were taken into custody in connection with the discovery. Violet is in jail at Santa Monica, and Armstrong and Hurtsbe are in the Los Angeles County Jail.

It is said the cook found the liquor and arranged to have it peddled by Armstrong and Violet.

CONTRACTS SIGNED FOR NEW PLANT

Worsted Company Mills Plans to be Drawn by Local Engineers

Contracts for the engineering work on the mills of the Pioneer-Pacific Worsted Company were signed yesterday by officials of the firm, Hamm & Grant, Inc., local industrial engineers, being engaged to prepare plans and supervise the construction of the buildings. Some weeks ago Lemuel J. Coburn, president of the worsted company, announced that mechanical plans for the structures were being prepared by John Cantley, industrial engineer and head of the Philadelphia building department. Those plans include only those features relating to the installation of machinery, the actual building drawings to be prepared by the local firm.

At the time that it was announced that Mr. Cantley was to prepare the initial plans, Mr. Coburn announced that the structures, together with their equipment and building sites, would cost approximately $3,000,000. The machinery alone will represent an expenditure, it is estimated, of $1,000,000. Half of this sum will be spent for spinning equipment, which will include 120 looms. The remaining $500,000 will be divided between weaving, scouring and combing machinery.

The structures which will house the equipment will be of the sawtooth type, arranged in units to provide for the several processes essential to the production of raw wool into finished yarns and fabrics.

Hamm & Grant will commence the preparation of the detailed plans for the structures at once, according to Mr. Coburn. It is expected that construction on the buildings will be started in the near future. The local engineering firm prepared preliminary sketches for the worsted company officials some months ago.

IRON CLERK WILL SOON JERK SODAS

Machine Threatens Jobs of Lotharios of Fiction; Factory in Alhambra

The dashing young soda-fountain clerk, idol of flappers and one of the last survivors of the age of romance, now is threatened by the advance of the machines.

Announcement was made yesterday that a plant for the manufacture of self-serving soda fountains, which make clerks unnecessary, is to be built at once in Alhambra by Paul Malwurn, inventor, by arrangement with the Chamber of Commerce. Lamber Wesseler and J. Crawford of Alhambra will be in charge.

The first of the new contrivances to appear on the Pacific Coast has been attracting attention at the Owl drug store at Sixth and Broadway.

In walks the customer, nickel in hand. He selects his drink, and drops the nickel in a slot. The machine gets busy. A metal arm offers the customer a cup. At the same time, the mixing process starts, and by the time the customer can place his cup under the right faucet, his eight ounces of ice-cold beverage are ready.

No graceful young clerk with a haughty pompadour. No yellow-haired cashier to pay. But no waits, either; no impatience while some young Greek god entertains his lady friend.

Romance may be dying—but there are compensations.

MAY DIE FROM FALL

By a "Times" Staff Correspondent

SANTA MONICA, March 8.—James Stecher, a lineman in the employ of the Santa Monica Bay Home Telephone Company, is in Martin Sanatorium suffering from injuries which may prove fatal as a result of a fall from a pole upon which he was working yesterday. The accident occurred on Wilshire Boulevard, near Sixth street. Stecher was immediately given first-aid treatment by a local physician. The patient's home is in Sawtelle.

COUNCIL BACKS DRIVE ON CRIME

Proposal to Postpone Police Action Defeated

Commission Members Urge 500 More Officers

Spokesman Says Additions Can be Financed

At the request of representatives of the Los Angeles Crime Commission, the City Council yesterday took action which resulted in keeping alive before its Finance Committee Chief Oaks's request for an immediate addition to the police department of 500 patrolmen and additional sergeants and lieutenants. A recommendation of the Council's Finance Committee that the matter of increasing the police force be laid over until the preparation of the budget in May was defeated.

The Finance Committee's report was signed by President Criswell and Councilman Mallard. Councilman Mushet, chairman of the committe, who, it is known, would have declined to sign it, was absent. He is at the California Hospital recovering from an operation for appendicitis. The vote on the committee's report favoring postponement of the request was as follows: For the report, Criswell, Mallard and Wheeler; opposed, Conaway, Langdon, Sanborn and Sparks. Councilman Allan was also absent.

The Crime Commission was represented at the meeting by Buron Fitts, M. B. Silverberg and Zack Farmer. Mr. Silverberg, in asking that Chief Oaks's request for more policemen be kept before the Finance Committee, said:

"I believe that you will agree that the crime situation in Los Angeles is an emergency condition which must be met at once. After a careful investigation, the Crime Commission indorsed Chief Oaks's request for 500 more patrolmen, fifty men to be added to the department each month for ten months, as being necessary if the crime record is to be lowered in this city. By referring the matter to the Budget Committee, it would mean that no additional policemen could be obtained until at least after July 1 when the new budget becomes effective.

"The Crime Commission believes that it can prove to the Finance Committee and to the Council that the city can finance this month-by-month increase to the police department, and can show that these policemen are needed to give the city adequate protection.

"The Crime Commission is made up of public-spirited men who have only the interest of our city at heart, and who are giving their time and thought to the problem of ridding the city of criminals. We believe, therefore, that this commission's recommendations should be given serious consideration by this Council."

Preceding the committee's appearance before the Council, the clerk read the following resolution adopted by the Crime Commission:

"Be it resolved that the Crime Commission of Los Angeles express to the Council of the city of Los Angeles its appreciation of the action of that body in increasing the base pay in the police department, believing as it does that this action is an important step in increasing the effectiveness of our police department.

"Be it further resolved that it is the opinion of this commission that an immediate increase in the personnel of the Los Angeles Police Department should be made in order to suppress the wave of violent crime prevalent in our city; and that the said increase in the personnel of the police department be made on the basis of not less than fifty additional officers per month until 500 officers have been added.

"Be it further resolved that a copy of this resolution be transmitted to the City Council and furnished to the public press."

The Council yesterday turned down at least until budget-making time, Chief Oaks's request for twenty horses and equipment for the traffic squad. The Chief said that the horses were needed to make traffic regulation more effective. Councilman Sparks voted against referring the request for the horses to the Budget Committee, saying that the Chief should have them.

Pair of Shoes Leads to Cell for Defendant

A theft, that netted Jose Mares one pair of shoes worth $1.50, will cost him from one to fifteen years in prison.

Mares pleaded guilty to grand larceny before Judge Reeve in Superior Court yesterday and was sentenced to San Quentin.

On January 19 he sneaked two cases of women's cheap shoes from a Santa Fe freight car and hid them in the river bottom, taking out one pair. When he returned to his cache railroad detectives seized him. He was charged with burglary.

DAMAGE SUIT SETTLED

Suit of Jone Holden, pianist and music teacher, against the Yellow Taxicab Company, was dismissed yesterday in Judge Doran's department of Superior court. It was said a settlement had been made. Miss Holdin sued for $13,550 because she was struck by a taxicab of the defendant on Feb. 26, 1923.

IN "THE TIMES" NEXT SUNDAY

"This Freedom"

By A. S. M. Hutchinson
Author of "If Winter Comes"

"This Freedom" is the best seller and the most talked-of novel of the year. It will begin Sunday in The Times Illustrated Magazine and will continue in the daily issues.

Local Burglary Situation is Startling

Investigation brings to light the amazing number of Los Angeles houses robbed, what burglars prefer to steal, the way they operate, how to combat their baffling methods.

Is Germany Really Ruined?

Frank G. Carpenter, the all-seeing and fact-telling writer, begins the greatest news story since the war, giving details never before told or explained to American newspaper readers.

Frank Carpenter Himself "Written Up"

Fred C. Kelly tells about the popular travel-writer whose weekly articles are one of The Times most widely-read features.

Successful Men Give Inside Tips

Exactly why men fail—and how to succeed—told by prominent business men, banker, bookblack, railroad chief, junk-dealer, newspaper man, moving-picture director and others, each from the angle of his own vocation.

Thinks She is Chinese

Beautiful little Senorita Fong, who talks Chinese, wears oriental clothes, and believes herself a Mongolian!

Huge Ranch Will Have 109 Tractors

Local man to embark on gigantic grain project, using largest machinery equipment on any ranch in the world.

Clowns With and Without Their Paint On

The world's champion tumbler, retired, recounts what few people know about the funny folks of the big tent.

TODAYS BIBLE TEXT

AN EVIL EYE:—He that hasteth to be rich hath an evil eye, and considereth not that poverty shall come upon him.—Proverbs xxviii, 22.

MRS. URIBE TO ASK DIVORCE

Woman Who Risked Life to Win Husband's Freedom Is Asking Capture of "Little Phil" to File Suit

The belief love had wifely affection, which caused Mrs. Katherine Uribe to risk her life that "Little Phil" Alguin might be returned to Texas to face the charge of slaying Detective Sergt. John Fitz-

(Continued on Second Page)

MRS. REID TO BENEFIT

Proceeds from Dope Picture Not to be Used Exclusively for Wally's Memorial, Widow Says

Mrs. Dorothy Davenport Reid

Believing the public has construed from her connection with "The Living Dead," the Ince motion-picture portrayal of the narcotic traffic now in the making, that all the profit from the film are to be devoted to the construction of the Wallace Reid Memorial Sanatorium for drug addicts, Dorothy Davenport Reid, widow of the dead Lasky star, in an official statement, reveals that the proceeds from the picture are not to be so utilized.

Instead, she declares, she hopes that her share of the picture profits will be large enough to allow her to make a substantial donation, perhaps as large as $50,000, to the memorial's building fund for which $1,000,000 may be needed.

"I am sorry that the impression has gone abroad that all of the

(Continued on Second Page)

ACCUSED OF KILLING MODEL

Ben Bojarquez, Girl's Companion When Fatal Shot Was Fired, Faces Murder Charge

By a "Times" Staff Correspondent

VENICE, March 8.—Ben Bojarquez, held in the County Jail pending an investigation into the circumstances attendant on the death of Eileen Zimmerly, artist's model, who was found dead at her home here late Sunday night, will be charged with the murder of his sweetheart, according to a statement made by Dep. Dist.-Atty. Powell this afternoon after further questioning of witnesses who appeared at the Coroner's inquest yesterday.

Accompanied by Undersheriff Biscailus, Deputy Sheriff Fox, Walter Hunter, special investigator for the District Attorney's office, and Capt. of Detectives Frank P. Watson, the Deputy District Attorney today further questioned Betty Miller, who lived with Miss Zimmerly and was in an adjoining room when the shot was fired that ended the dancer's life. After the taking of Miss Miller's statement she was ordered held as a material witness pending further investigation.

Other witnesses who testified at the Coroner's inquest were again questioned and it was learned that Dolly Sheppard, who is employed in a Los Angeles theater, is in possession of a letter, written by Miss Zimmerly to Bojarquez, which may play an important part in the case. While the contents of the letter were not given out, it is believed it relates to a lover's quarrel between Bojarquez and the dead girl.

Miss Zimmerly was found dead in a house occupied by herself and Miss Miller late Sunday night and Bojarquez who was present in the room at the time, stated that she had committed suicide. That he had quarreled with her, Bojarquez admitted, but he stoutly maintained he did not fire the shot that killed her. Miss Miller in her testimony at the Coroner's inquest stated that Bojarquez had refused to marry Miss Zimmerly because she was a "second-hand girl," but that he was very jealous of her.

EXHIBITION IS POSTPONED

The military exhibition which was to have been given at the Pasadena Military Academy tonight has been indefinitely postponed, it was announced yesterday.

MEXICANS GIVE THANKS TO KHJ

Governor of Chihuahua Sends Note to "Times"

Special Program Receives Glowing Praise

International Business Man Lauds City

Furthering a cordial relationship KHJ, the Los Angeles Times, Wednesday night had as its radio guests the city and State of Chihuahua, providing a special night concert of singing, music, the reading of world news in Spanish and a spee of mutual well-wishing.

Yesterday the following telegram was received by The Times from Ignacio C. Enriquez, Governor of Chihuahua:

"This conveys my deep appreciation and that of my fellow-citizens for the great pleasure derived from the concert broadcast with special numbers for our entertainment by Mr. Calderon and Miss Mason, to whom please extend our congratulations. This government will shortly be operating its own broadcasting station and will reciprocate with pleasure. Regards."

In his speech, Maurice Calderon, business man of Los Angeles and Chihuahua, paid glowing eulogy to Los Angeles and expressed the hope of an increased interchange in business and friendship between the nations of Mexico and the United States. He said in part:

"Before all else, duty binds me to acknowledge the deference with which the Los Angeles Times has favored me, and grateful for this courtesy, I most sincerely give thanks. This city is a glowing, golden ember. Large is the store and continuous the stream of tourists that visit here, and inevitably they echo enthusiastically its many gifts, its beauties, landscapes, flowers, conveniences, progress—all. Would that you could build a sending station so that the pleasure of listening to one another would be reciprocal. Without doubt the interchange of ideas and goods would better our personal well-being and that of our beloved mother country."

The singers on the special program were Victoria Munoz, soprano, of Chihuahua, and Conchita Chaves, soprano, of Los Angeles, with Conchita Calderon Acosta as accompanist. Gifted with splendid voices they made the international program one of intense enjoyment. Ernesto Encinas Erskine read news in Spanish, a regular part of The Times nightly radio program.

BURGLAR HAS HEART

A considerate burglar broke into the A. B. Dewey grocery store at 3566 Central avenue early yesterday morning. He found two dimes in the till. One he took and the other he left. The robbery was reported to the police.

Success Built on Failure

Most of the business chances advertised in The Times are well-established, money-making concerns. Here and there, however, are cases where people have started with insufficient funds, neglected their affairs or suffered reverses of one kind or another. Frequently these less fortunate concerns offer an enterprising investor the best of all opportunities. The price is generally low, and as a rule, good management soon recovers lost ground. But whether you wish a smooth-running business at a fair price, or a business that needs attention at a bargain, you will find all sorts of opportunities among

TIMES WANT ADS

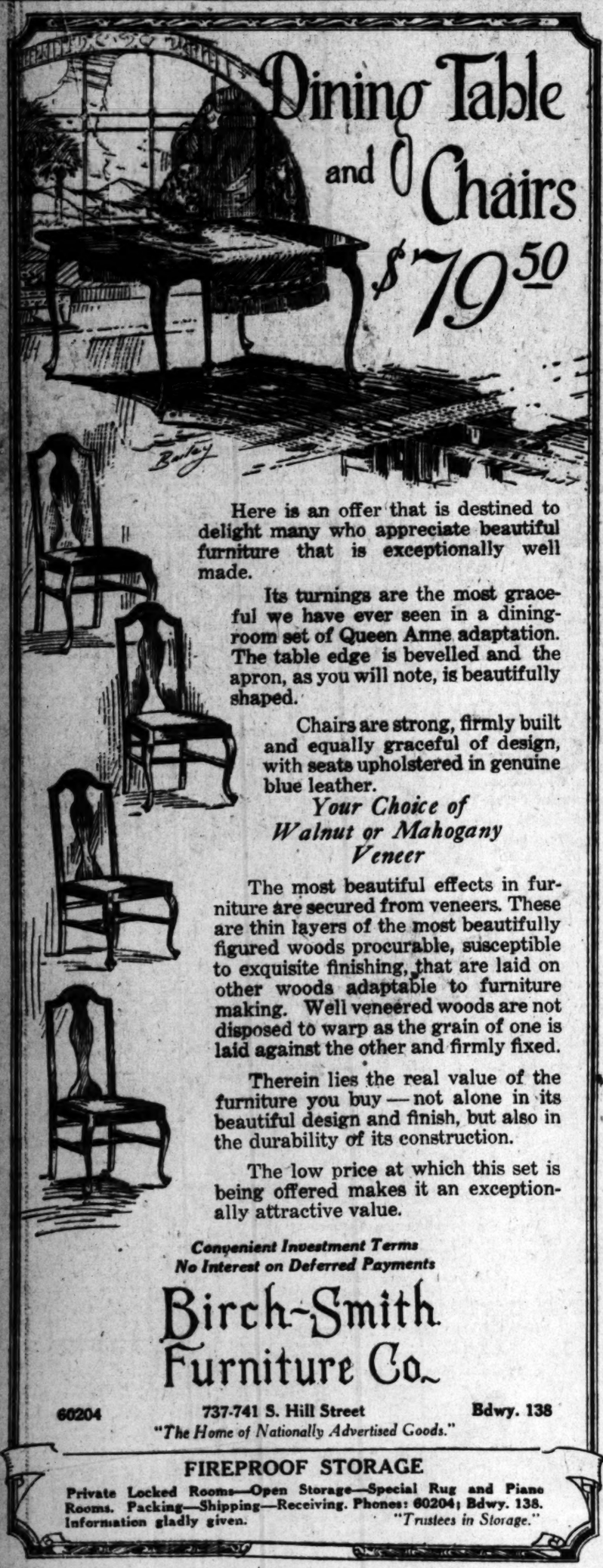

Here is an offer that is destined to delight many who appreciate beautiful furniture that is exceptionally well made.

Its turnings are the most graceful we have ever seen in a dining-room set of Queen Anne adaptation. The table edge is bevelled and the apron, as you will note, is beautifully shaped.

Chairs are strong, firmly built and equally graceful of design, with seats upholstered in genuine blue leather.

Your Choice of Walnut or Mahogany Veneer

The most beautiful effects in furniture are secured from veneers. These are thin layers of the most beautifully figured woods procurable, susceptible to exquisite finishing, that are laid on other woods adaptable to furniture making. Well veneered woods are not disposed to warp as the grain of one is laid against the other and firmly fixed.

Therein lies the real value of the furniture you buy—not alone in its beautiful design and finish, but also in the durability of its construction.

The low price at which this set is being offered makes it an exceptionally attractive value.

Convenient Investment Terms
No Interest on Deferred Payments

Birch-Smith Furniture Co.

60204 737-741 S. Hill Street Bdwy. 138

"The Home of Nationally Advertised Goods."

FIREPROOF STORAGE

Private Locked Rooms—Open Storage—Special Rug and Piano Rooms. Packing—Shipping—Receiving. Phones: 60204; Bdwy. 138. Information gladly given. *"Trustees in Storage."*

SAVED FROM DEATH BY GAS

(Continued from First Page)

them know how it happened. God forgive me—but life is so tangled.

[Signed] "MYRA."

On another scrap of paper, she had scribbled: "The love that is greater than life . . . ."

She is 25 years of age.

NOTE TO HIS BROTHER

His note was addressed to his brother, Ray Talbot, 2357 West Pico street. It read:

"This is to be the last favor I will ever ask. Will you please see that all of my papers and effects reach the right parties? My watch and pin are to be kept for Billie-Boy. Just give him a big hug and kiss for me and tell him I have gone a long, long way away.

"Kiss darling mother goodbye for me, and tell her it is better this way. The other would be lasting disgrace for all of us and it simply could not be. Goodbye, brother.

[Signed] "WILL."

Another note left by Talbot read: "This is the only way left for us. If you care to know who is responsible, ask George Sharpless. He knows."

"I am the only one to blame," Talbot declared yesterday. "I just couldn't see any way out. I talked it over with Myra last night and we decided to go together."

TELLS OF MARITAL TANGLE

He stated that he had been separated from his wife for two years. It was shortly after that he first met Mrs. Lee, the wife of a painting contractor.

"Her husband was twenty years older than she was," Talbot said, "and when he saw that she cared for me, he offered to do everything to help her get a divorce. I had an interlocutory decree, and was soon to receive the final decree. Myra fled her suit, but two days before the hearing was scheduled, her husband dropped from sight. We tried to locate him and could not, so she failed to get her divorce."

In October, Talbot and Mrs. Lee took the apartment at 1340 South Flower street. Yesterday morning, their landlord, Henry W. Ventress, smelled gas. He notified University Station, and Officers Wentzel and Cazar rescued the unconscious couple.

MRS. URIBE TO ASK DIVORCE

(Continued from First Page)

arraigned on a charge of grand larceny and pleaded not guilty. They were released on their own recognizance to await hearing February 20, but following their release were said to have returned to their home in Mexico.

Mrs. Uribe, who before her marriage was an actress, is declared to have become infatuated with her husband while on the stage in New York. At the time, according to subsequent statements made by her, Uribe represented himself to be the son of an old Latin-American family of great wealth. The marriage followed and it was then Mrs. Uribe learned that her husband was practically without funds, it was said.

Throughout all her subsequent trouble and grief over the arrest of her husband, Mrs. Uribe stoutly maintained that he was innocent of any crime and that she loved him as dearly as before his arrest.

At the arraignment she appeared with her husband and his brother and gave no sign that her love had cooled. Consequently her plans for bringing divorce action caused great surprise among her acquaintances.

Following the arrest of "Little Phil," Mrs. Uribe was threatened in anonymous letters received by herself and Chief of Police Oaks. She, however, paid no attention to the threats and since the arraignment of her husband has devoted her time preparing for a motion-picture career.

DE MOLAYS TO HAVE MEMORIAL SERVICES

NOTABLE GATHERING WILL BE ASSEMBLED TO HONOR MASONIC MARTYR

The first annual memorial service for Jacques De Molay will be at Philharmonic Auditorium Sunday evening and will be attended by De Molays from all parts of Southern California.

De Molay is an organization composed of the sons of Masons from 16 to 21 years of age and takes its name from Jacques De Molay, a great martyr in Masonic history.

The De Molays will meet at the Masonic Temple, Pico and Figueroa streets, Sunday evening and parade to the Philharmonic Auditorium. It is expected there will be about 2500 members in the parade.

Rev. J. Whitcomb Brougher, pastor of the Temple Baptist Church, will speak at the memorial services, which will be open to the public.

FACES NEW CHARGE

Man Arrested Here Said to be Wanted in Georgia

A. R. Turner, one of the ten asserted confidence men arrested last week, was rearrested yesterday by Charles Riemer, an investigator of the District Attorney's staff, as a fugitive from justice. It is said Turner is wanted at Atlanta, Ga., for participation in a bunco scheme, and that the charge was made against him by Federal authorities.

Turner and his nine asserted associates are charged with conspiracy to steal $17,000 from J. P. Larsen of Marquette, Neb., by means of the old "race track" game.

A bullet wound in Turner's right shoulder identified him as being the man wanted on the Atlanta charge, according to Clark Kirkman, who is in charge of bunco investigation. It is asserted the prisoner, under the name of Albert Roland Thompson, obtained $3500 from B. F. Keys, Oct. 1, 1919, by means of a fraud in which the mails were used.

WIFE LOSES IN DIVORCE CASE FIGHT

Judge Awards Custody of Child to Mother After Warning Relatives

When a man and woman who seek a divorce have a child, the child is the most important figure in the case, Judge Doran said yesterday in Superior Court in granting a divorce to Leroy Miller from Gertrude Miller. Judge Doran said that he had paid more attention to the couple's three-year-old son in his decision than to either of the parents.

While Mr. Miller sought and was granted the divorce, the mother was given custody of the boy, and the court directed the father to pay $35 a month for his support. After giving his decision, Judge Doran addressed the relatives of Mrs. Miller in court.

"This child will be placed in the mother's charge, but it will be her duty and the duty of her relatives to abstain in every way from poisoning the boy's mind against his father," the judge said. "This court so orders them."

Mr. Miller sought a divorce on the grounds of extreme cruelty. The suit was bitterly contested by his wife, who named a young cousin, Miss Varion Joyce, as the principal cause of their marital unhappiness. The husband, however, named Kenneth Bacon as co-respondent in the case and Bacon testified to indiscretions with Mrs. Miller.

Mr. Miller was represented by Attorney Russell, Mrs. Miller by Attorney Casey and James B. Sproul represented Miss Joyce.

JUDGES FOR HORSE SHOW ARE CHOSEN

Four Men of National Prominence Obtained for Riding Club Event

Four horsemen of national prominence have been selected as judges at the coming Los Angeles horse show, which opens here April 3, according to the announcement of the Southern California Riding and Driving Club, under whose auspices the event will be held. They are Frederick Phillips of Philadelphia, who will judge the three-gaited hunters and pony classes; Victor Robertson of Hardensburg, Ky., who will have the five-gaited and harness horse classes, and J. C. Cliff of Los Angeles and L. E. Thomas of Monterey, who will officiate in the stock classes.

Mr. Phillips was an associate judge of the National Horse Association event in New York last season and has taken an active part in eastern equine events for several years past. Mr. Robertson, who has long been identified with horse interests in Kentucky and the South, served as a judge at the great western horse show at Denver, which closed a successful meeting of January 20 last.

The selection of these judges has been awaited with keen interest by the many Pacific Coast horse owners who intend to participate in the Los Angeles show.

FLYERS TO CHAT OVER CITY TODAY

Aviatrix Will Visit With "Smoke-Writer" to Help Drive for Studio Club

On behalf of the Hollywood Studio Club's campaign to raise $150,000 for the erection of a new building, Andree Peyre, aviatrix and motion-picture star, this afternoon will pay Capt. L. R. Cox, "smoke aviator," what is said to be the first "aerial visit" on record.

They will meet with their planes hundreds of feet aloft and will proceed with the formalities of the visit at an altitude at which they may be seen for miles in the vicinity of Los Angeles. They will depend on their skill as flyers to communicate during their visit, since the noise of their motors would defeat any attempt at speech. Instead, they will bow, curtsy and dip in aerial pantomime, manipulating their planes to express their meanings. The gist of this unusual conversation may be divined by those who view the proceedings from the security of terra firma in Los Angeles and neighboring communities.

During the course of the entire visit, Mlle. Peyre will be distributing thousands of handbills bearing data on the Hollywood Studio Club $150,000 building campaign, which begins the 12th inst., and continues until the 19th inst.

On the completion of their visit, Mlle. Peyre and Cox will compete in a race around the city boundaries of Los Angeles with the Studio Club, at 6129 Carlos avenue in Hollywood, as the northwestern turning point.

AMERICAN COLONISTS OF MEXICO TO MEET

American colonists that have bought land in the Gonzalez estate on the east coast of Mexico will meet today at 7:30 p.m. at Sympony Hall, 232 South Hill street. The first contingent of the colonists will leave here May 15 on a special train, via Laredo, it was announced last night by W. H. Vernor, president of the company, which has offices in the new Bank of Italy Building.

Mr. Vernor said 500 men here had bought parcels of the land, which is located between Tampico and Monterey, the estate of the late Manuel Gonzalez. Col. Francisco Olivarez, Jr., one of the executors of the estate, will be here tonight to address the meeting.

Mr. Vernor said the colonization company had opened offices in Denver, Chicago, Buffalo, San Antonio, Fresno, Tampico and Mexico City. The headquarters recently was moved from San Antonio to this city.

GANG TRIES TO KILL OIL MAN

(Continued from First Page)

furs. Even the house was ransacked.

THIEF THREATENED

One of the robbers, whom deputy sheriffs say was Tom Gray, a man with a record, attempted to beat and mistreat Mrs. Mills. A commotion ensued, and one of the gang threatened to kill Gray on the spot. After locking Mills and Linnell in a clothes closet the robbers vanished.

Several weeks later Brownlee was arrested by Detective Lieuts. Cato and Cahill. To Cahill he is said to have made a confession implicating himself and others in the Mills robbery. The case was then taken in hand by Dep. Sheriff Stensland. Brownlee, says Stensland, begged for a chance to redeem himself, and promised to plead guilty to a lesser charge. He also is said to have agreed to return the stolen property and assist the officers in arresting Gray and the other two thugs. Mr. Mills was anxious to regain the jewels, and assisted Brownlee in making bail. Since that time, declares Stensland, Brownlee has furnished information, but has not recovered the loot and has not caused the arrest of the guilty men.

Brownlee's case has been continued several times, until Dep. Dist.-Atty. I. G. MacDaniel, in charge of the prosecution, came to the conclusion that the investigations had reached an impasse. When "Count" De Mandil and James Gray were arrested last Saturday, charged with the robbery of Mr. and Mrs. David Berman, Brownlee was also taken into custody.

OFFICER DISGUSTED

Stensland made the arrest. He declared yesterday that, thoroughly disgusted with "Slim's" procrastination, he intended hurrying the prosecution of the Mills case, whether Mr. Mills testified or not.

It is believed by Stensland and MacDaniel that Gray and the other members of the gang are still in Los Angeles, and that Brownlee is protecting them. The descriptions of the men that have tried to kill Mills tally with those of the original gang.

When the Brownlee case is called next month it is probable that Mr. MacDaniel will press the prosecution, using the evidence obtained by the officers of the county and city alike.

Brownlee is believed to be the man who, during the holdup, acted in defense of Mrs. Mills and her husband's friendship for him is thought to be due to that incident. At any rate, "Slim" would probably still be in the County Jail were it not for Mills arranging the $10,000 bonds.

Mr. Mills is now engaged in disposing of his considerable properties in the Signal Hill and Los Cerritos district north of Long Beach. It is his intention to leave on an extended tour of Europe in a few weeks.

MRS. REID TO SHARE BENEFIT

(Continued from First Page)

profits from the picture are to be devoted to the institution, which I hope, will bear Wally's name. But that is not the case. I hope that my share of the profits will permit me to make a substantial donation to the building fund, and that the picture will awaken the sympathy of others who are able and willing to contribute to the necessary endowment," she says.

"The financial situation has been carefully explained to Dr. R. B. Von Kleinsmid and other leaders of the Anti-Narcotic League of Los Angeles and they are co-operating with Mr. Ince with full knowledge of all the arrangements that have been made.

"Mr. Ince is financing the picture. He has never intimated that any of the profits of the picture will be donated to the sanatorium's building fund. He is deeply interested in the fight against narcotics and always has been very generous in contributing to similar charities.

"It will be more than a year before it is known what the profits from the picture will be. The drama will have the stamp of authenticity and a gripping story in addition to the antinarcotic propaganda a film of this kind should properly have. We hope it will be successful and a great aid in stamping out an evil which has wrecked countless lives and homes."

Despite the fact, that in his film career Wallace Reid earned a large fortune, it is generally known that he left a scanty legacy when he died, the result of his heroic fight against narcotics.

From her share of the profits of "The Living Dead," in which she has the leading role, Mrs. Reid hopes to discharge her parental obligations to Billy and Betty Reid, the son and adopted daughter of the dead motion-picture star, as well as contribute the nucleus toward the building fund of the memorial sanatorium which will bear her husband's name, she declares.

On official of the Ince company has stated that a part of the profits from the picture may be devoted to the building fund of the Reid memorial, but as yet, Thomas H. Ince himself has not authorized any such announcement.

PERMIT SYSTEM FOR BUILDINGS DISCUSSED

DIFFICULTY REVEALED BY SPEAKERS AT FORWARD MOVE BANQUET

A discussion of the difficulty of obtaining building permits in this city was the feature last night of the annual banquet of the Los Angeles Forward Movement in the ladies' annex of the Athletic Club.

Speakers included H. T. Bishop, president of the Los Angeles Chamber of Commerce, who explained the financing of the new Chamber of Commerce Building; Sylvester Weaver, president of the Weaver Roof Company; Victor Girard, realtor; W. H. Harrison of the Harrison Investment Company, Ed Janss of the Janss Investment Company and W. P. Jeffries.

MARIONETTE SHOW

Tony Sarg's famous marionettes will appear in "Don Quixote," in Bovard Auditorium, under the auspices o fthe Women's Club of the University of Southern California this evening. This is said to be one of the most gorgeous, complete and entertaining marionette shows ever produced.

DAISY JEAN

Distinguished Belgian 'Cellist and Soprano

Will Appear as Feature Soloist at

Grauman's Sunday Morning Concert

March 11, 11 A. M.

Grauman's Million Dollar Theater
Third and Broadway

This versatile artist, who has created a furor wherever she has appeared—her play rousing her audiences to a high pitch of enthusiasm—the many other discriminating musicians, use the world-renowned

Chickering

Come in and play this wonderful instrument in our Piano Salon.

FRANK J. SMART SOUTHERN CALIFORNIA MUSIC COMPANY
232-234 SOUTH BROADWAY, LOS ANGELES

Get Back Your Old-Time Vi
Here Is the Way—Says Seim

Strength, Vim, Vitality Restored by Lyko, the Great General Tonic.

Proved in Thousands of Cases

Mr. W. L. Lawler, a well known citizen of Northern Alabama, reports an experience which will interest everyone who is in an ailing, weak or generally run-down condition. Mr. Lawler writes:

"After using the wonderful tonic Lyko, I have received more benefit from it than any other remedy I ever used. I say that this is one of the greatest tonics for vitality, digestion and the liver; a general rebuilder for run-down persons. It has made me an entirely new man at the age of 55. I feel like 30 today."

The power of Lyko to help a man it is also well proved by the experience of Mr. H. Jenkins, of Chicago, who says: "My business keeps me closely confined to the office and at a desk all day long. As a result, my system became all clogged up. I was always tired, rested poorly at night and grew nervous and irritable. I began using Lyko and now I am in fine shape again, feel cheerful, and can stick to as much good work without fatigue or nervous strain."

An Oklahoma man, Mr. Gallion, also tells about the help Lyko gave his wife after other remedies had failed. His letter says: "The wonderful relief Lyko has given my wife. She has been taking all kinds of medicine, which did no good. I saw Lyko advertised and got it and it is doing her lots of good."

Mrs. Dennis, of Mississippi, writes: "I have been taking Lyko and have found it the best medicine in the world for indigestion."

Lyko gives its beneficial effects through the action of its pure medicinal ingredients, which purify and rejuvenate the blood and rivalled general tonic and constructive agent.

Lyko has a quick effect. It also puts

When the liver is sluggish, the kidneys disordered and the bowels are "all contrary," the blood is exhausted and impure, the skin sallow and pimply, and the whole system needs the help that Lyko gives.

The fact that Lyko is used regularly and recommended by those who have tried it is the best proof of the good this great general tonic is doing. Lyko is sold by all reliable druggists. Ask for it today.

LYKO
New York

Lyko is for sale by all leading druggists. Always at the Owl Drug Company and Sun Drug Co

MOTHER, YOUR CHILD'S BOWELS NEED "CALIFORNIA FIG SYRUP"

Even Cross, Feverish, Sick Children Love Its Taste and It Never Fails to Empty Little Bowels

If your child is listless, full of cold, has colic, or if the stomach is sour, breath bad, tongue coated, a teaspoonful of "California Fig Syrup" will quickly start liver and bowel action. In a few hours you can see for yourself how thoroughly it works the constipation poison, sour bile and waste right out and you have a well, playful child again.

Millions of mothers use "California Fig Syrup" regularly. A teaspoonful today means a healthy child tomorrow. Ask your druggist for genuine "California Fig Syrup" which has directions for babies, children of all ages printed on bottle. You must say "California" or you may get an imitation fig syrup.

...TIST SISTERS WIN KHJ FANS

...'s Program Consists of Request Numbers

...Violinist Also Given Generous Applause

...Orchestra Puts Forth Plenty of Hilarity

BY IRIS A. MARKSON

...the Radio Tower of Babel, with ...ncidentals and lack of per... ...ce, is a source of dissatis... ...to many listeners-in who ...ed failing by their inability to ...ar to the station they desire ...hear. Eventually this will be ...ed, with the perfection of ...ce. At the present time, KHJ ...s above the babel in the top-...most of the air tower. Clear-...understandable understanding and ...ious language of harmony ...The Times programs. KHJ ...takes precedence in populari... ...This is no idle boast. It is ...ed to by an unbiased majority ...ed.

...night the winsome Cotterill ...Elizabeth, Florence and ...musical artists, playing this ...at the Raymond Hotel, Pasa... ...played all their numbers en... ...by request, the requests com... ...from Chicago, Omaha and gu... ...points in Michigan. The ste... ...ve originally from Iron Moun... ...Mich.

PLAYS PIPE ORGAN

...Elizabeth Cotterill is a pianist ...also plays the pipe organ. She ...graduated from Chicago Musical ...and studied under Emil ...She is her post-graduate ...Florence Cotterill, violinist ...ensemble, studied under Frank ...diamond medal violinist, ...vocal instruction under ...J. Kelly of Omaha, leader ...Mendelssohn Choir of Ne... ...who is now located in Chi... ...Miss Cotterill, an accom... ...dramatic reader, plays the ...harp, xylophone and cornet. ...has appeared before hun... ...of Rotary Clubs from coast ...

...Cotterill played a xylophone ...quartet "A Palema," with ...and Florence Cotterill ac... ...A concerto, who ...like a silver anvil and beat ...chimes.

...numbers included "Sup... ...Were You," by Lu... ...a ragtale, rose-flushed ...of love; "Chinese Lullaby," ...cradle rocked on the fleecy ...of China skies; "Traum ...," by Labitsky, a ...dream-idyl to the lurk... ...Pan's own pipes. They ...with "La Golondrina," by ...operatic overture ...by Flowtow; "Then ...Number Me" from "Bo... ...and "Mr. Gallagher ...Shean" (he themselves, about ...Prodigals, these girls, ...harmony with carefree ...

...gave a pianologue, ...by Edgar Guest, a mal... ...reflecting the heart ...to home.

VOICE PLEASES

...soprano, has a ...the Midas touch. Each ...with a golden ...Twickenham Ferry," an old English ballad; "Believe Me if All Those Endearing Young Charms," "Last Rose of Summer" and "Life," the last named by Curran.

Her voice and her songs have a compelling note, an innate sweetness that reigns at the finish of each offering as though taken up by lingering echoes. The accompanist for Gladys Terrell was Esther Fricke Green, pianist of unusual attainments who comes from Chicago with a reputation of high standard.

The pianist is known for her brilliant performances at Trinity Auditorium and with the Ellis Club at the Philharmonic Auditorium. Her solos last night were: "Concert Etude," by MacDowell; "Liebestraume," by Liszt, and "Minuet," by Seeboeck. Her music fans an inner flame; the listener's consciousness is windswept by the beating wings of melody.

Ernest White has written a series of children's bedtime stories which Uncle John is reading during the evening hour for the lads and lassies. These stories are clever and, in a vein to dispel the day's fretting. The writer resides in Hollywood.

Vera Wenster, 8 years of age, "child prima donna," sang selected songs from "Pinafore" yesterday evening. There is a promise of a bright future in her voice. She is to sing the role of "Buttercup" in the opera, "Pinafore," on Saturday in the Hollywood High School Auditorium, in which 100 Hollywood children will take part. This opera is being directed and staged by Mrs. Idaliene Meredith, widely known for her directing of children's productions. Carl Webster was the accompanist for the diminutive prima donna.

Harry Zagon, violinist, 15 years of age, was another feature of the evening program. With Harry Davis, 16 years of age, as accompanist, the violinist played "Romance Andaluza," by Sarasate, and "Allegro Preludium," by Paganini-Kreisler. Here is a young violinist who should make his mark in the world of music. Skillful bowing and good interpretation characterize his playing.

The Laurustinus Mello-Jazz Orchestra gazed down from the heights of hilarity yesterday noon and flung syncopation to the populace. The personnel consists of Myrtle Allen, piano; Irene Downey, saxaphone; Mamie Henry, drums, and Jerome J. Fisher, violin.

The jazz orchestra stormed the ramparts of the melody blues with fox-trot and waltz numbers, to wit, "Blue," "Apple Sauce," "After Every Party," "Carolina in the Morning," "Japanese Moon" and "I'm Just a Little Blue Over You."

Irresistible dance music—you know what I mean. The kind that makes Bitz, the radio operator, bounce in his swivel chair until he gets amplified.

Earl G. Williams, lecturer, followed the regular noon hour program with a talk on "Enthusiasm and Its Relation to Success." He gave the first half of the lecture yesterday and will complete it at noon today. There is a key of inspiration to the lecture which arouses the impulse to go ahead and do things and do them well.

Keep Your Seats—Elsie Clark is Billed for Tonight

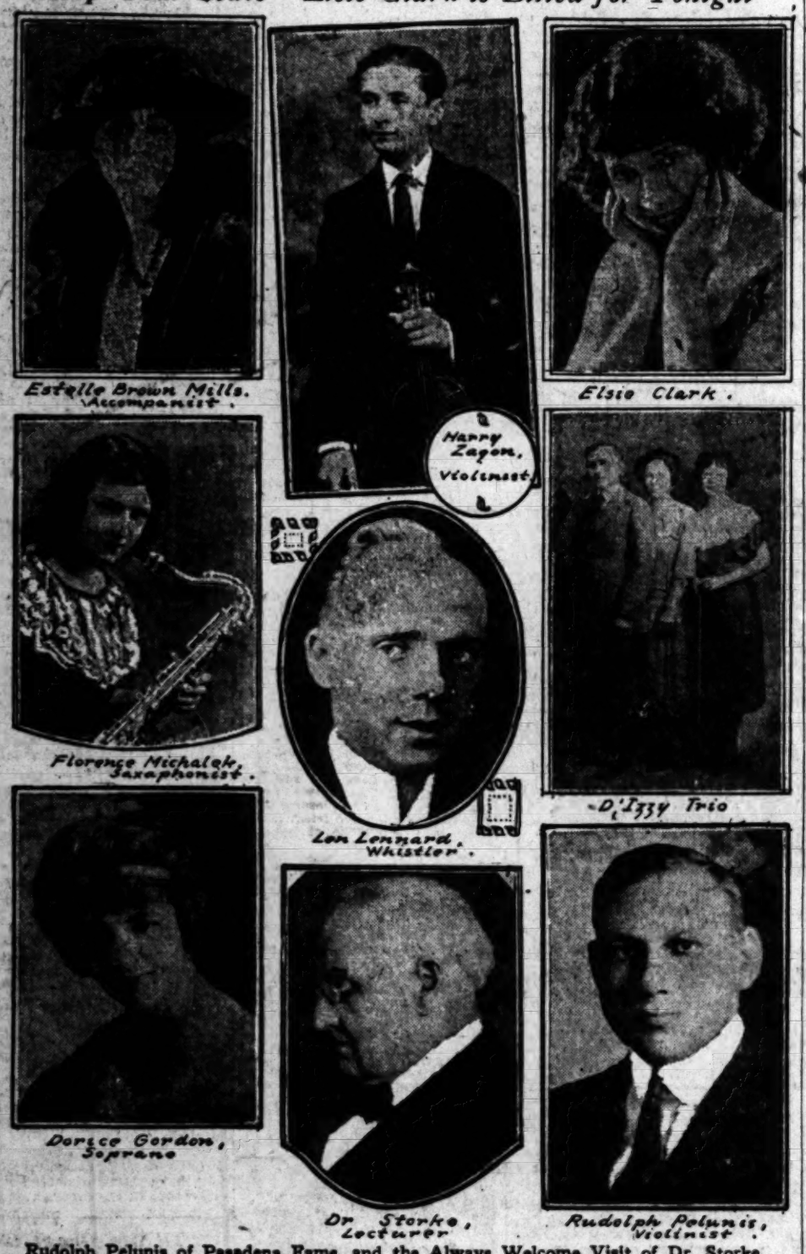

Rudolph Pelunis of Pasadena Fame and the Always Welcome Visit of Dr. Storke

K-H-J The Times RADIOPHONE

TODAY'S PROGRAM

12:30 to 1:15 p.m.—Dorice Gordon, soprano, artist pupil of Estelle Brown Mills, accompanied by Leah Wood, will sing: "Aria," from "La Boheme," by Puccini; "Someone Worth While," by Ward Stephens, and Negro Spiritual, by Guion. News items.

1:15 p.m.—Earl G. Williams, lecturer, will complete his talk on "Enthusiasm and Its Relation to Success."

6:45 to 7:30 p.m.—Charlotte Neelands, soprano, artist pupil of Estelle Brown Mills, accompanied by Leah Wood, will sing: "Pirate Dreams," by Huerter; "It Was Only a Tiny Garden," by Haydn Wood, and "Sing, Smile, Slumber," by Gounod, with violin obligato by Edith Yorke. Florence Mickalek, saxaphonist, accompanied by Gladys Robertson, will play: "I'll Forget You," "The Sands O'Millane," and "Call Me Back, Pal O'Mine." Bedtime story.

8 to 9:30 p.m.—Emma Strelitz, mezzo soprano, artist pupil of Estelle Brown Mills, accompanied by Leah Wood, will sing: "Oh Del Mia dolce ardor," by Gluck; "O sole mio," (Neapolitan Serenade.) Elsie Clark, now playing at Pantages Theater, accompanied by Nelson Story, will sing selected numbers from her act, including, "For Crying Out Loud," "I Certainly Must Be in Love," and "My Home Town." Rudolph Pelunis, violinist, accompanied by Elisabeth Lesh, will play: "Legende," by Wieniawski, "Intermezzo," from "Cavalleria Rusticana," by Mascagni, and "Madrigal," by Simonetti. Dr. Eugene Francis Storke, lecturer, will talk on "The Reading Habit." Len Lennard, whistler, accompanied by Margaret Black, will whistle: "Bees Knees," and "Carolina in the Mourning." D'Izzy Trio—Mable Dodson, violin; Leila B. Isbell, Piano; Harold G. Isbell, 'cello, will play selected numbers. News items.

MAJ. DRAKE MAKES INSPECTION TOURS

Maj. Frank Drake, U.S.A., Coast Artillery Corps, detailed to this district of the Ninth Corps Area, left yesterday on the annual inspection of the National Guard Coast Artillery organizations in Southern California.

Maj. Drake inspected the one at Long Beach yesterday; will be in San Pedro today and at San Diego for three days next week. Maj. Drake is secretary of the local sector of the Association of the Army of the United States.

Listening in KHJ

ON THE AIR TODAY

7 to 7:30 a.m., KUS, City Dye Works.
12 to 12:30 p.m., KUS, City Dye Works.
12:30 to 1:15 p.m., KHJ, TIMES, 400 meters.
1 to 1:20 p.m., KFI, Anthony.
2 to 3 p.m., KUS, City Dye Works.
4 to 4:30 p.m., KUS, City Dye Works.
5 to 5:30 p.m., KOG, Herald.
5:30 to 6 p.m., KWH, Examiner.
6 to 6:45 p.m., KUS, City Dye Works.
6:45 to 7:30 p.m., KHJ, TIMES, 400 meters.
8 to 9:30 p.m., KHJ, TIMES, 400 meters.
8 to 9 p.m., KOG, Herald.
9 to 10 p.m., KWH, Examiner.
10 to 11 p.m., KFI, Anthony.

the charm of papered walls

Reliable decorators and dealers

will gladly show you the Mathews 1923 Wallpaper Sample Book—or you can see it at one of our conveniently-located stores.

The Mathews Service Department will be pleased to help you select appropriate wall coverings that will harmonize with your other furnishings. We have such a large variety of designs and colors that you are bound to find just what you have always wished for in the way of wall coverings.

Whether or not you purchase, it will please us to have you enjoy seeing the many exquisite foreign and domestic patterns shown in our new sample books.

MATHEWS PAINT

MATHEWS PAINT COMPANY INC

LOS ANGELES
219-21 South Los Angeles St.
Phones: Main 1025; 11025.
Phoenix.

Western Electric Amplifying Tubes

$12.00

The Radio Stores Co.
348 So. Spring
Near Fourth

Price Book Sent Free.

Bullock's—Inauguration Month—"One o'Clock Saturdays"

Three modish styles for the High School or College Girl—$7.50 and $10.00. In the oval: a clever sports hat of Tagal Straw, the approved poke shape—and fashionably trimmed, $10.00.

Three charming taffeta and satin braid combinations for very young girls—in tan and Copenhagen or sand and brown—$7.50. Also many other styles at $7.50.

Adorable Easter Hats for Girls!

—"Why, when I went to Bullock's Girls' Store and saw all the perfectly adorable hats they have for Inauguration Month I was amazed. I had the most fun selecting mine—but it was rather difficult, too, though—because there were so *many* that I wanted. You just ought to see them all. The College girls like to go there, too—and my little sister makes Mother take her to Bullock's every time. We think it so satisfactory because the prices are very pleasing."—Bullock's Fifth Floor.

Priced $10.00: Silk Dresses for Girls

"The Talk of the Party"—These New Dresses

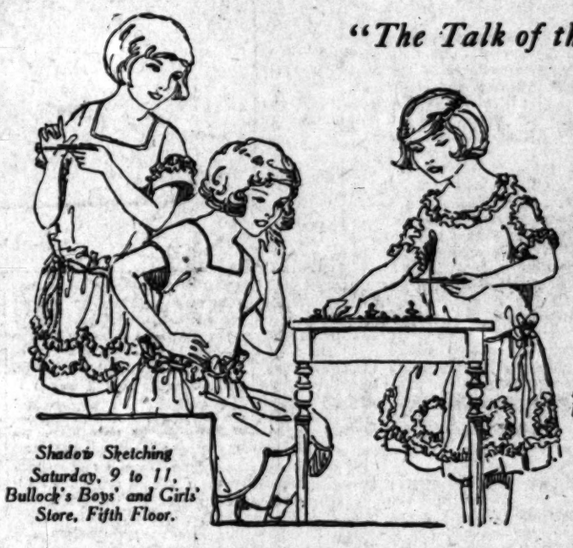

Shadow Sketching Saturday, 9 to 11. Bullock's Boys' and Girls' Store, Fifth Floor.

—The party was to be a great event—all the girls were going—and Adelaide and Marguerite said they "just had to have new silk dresses."

—So Mother consented. She took them to Bullock's Girls' Store and found these delightful little frocks for $10.00. They were the "talk of the party."

—And at Bullock's Girls' Store this Inauguration Month there are many more $10.00 silk frocks just as charming—with their ruffles and puffs and Persian design trimmings—crisp taffetas. In navy, browns, roses and grays. Sizes 6 to 12 years.

—Bullock's Girls' Store, Fifth Floor.

P.S.—And did you know that Bullock's Girls' Store has a lovely assortment of Wash Dresses?—Fifth Floor.

Middy Suits, $5.95

—A group of 28 very smartly designed Middy Suits—the remainder of an important importation which Bullock's brought from Europe.

—The size and style range is broken now, the assortment is not to be replenished, so Bullock's is drastically reducing these 28 Middy Suits from much higher prices to $5.95 for this Friday and Saturday Morning of Inauguration Month.

—Slip-over middy style with full pleated skirts and amply cut bloomers. Of linen crash—and a few of fine serge—sizes 7 and 9 only—extraordinary values—at $5.95.

—Bullock's Girls' Store, Fifth Floor.

Sweaters! $5.95

Others to $11.50

—New sweaters—clever sweaters—gay colored sweaters—many styled sweaters—many prices of sweaters!

—Just as many kinds of sweaters as there are types of girls! And every girl wants her sweater (often several) this spring. These in sizes 6 to 14.

—If space permitted we could talk on and on (the sweaters warrant it)—but you must see them at Bullock's Fifth Floor.

Two-Pants Knicker Suits, $15.00

Caps, $1.50

—come in the same materials as the suits. Specially priced as are the suits.

Blouses, $1.00

of Woven Madras!

—Very fine blouses at $1.00—well tailored, of fast colors—special showing at Bullock's Boys' Store, Fifth Floor.

—Fred has a new suit. He is very proud of it—but of course he attempts to be very casual as he tells the fellows that

—"It came from Bullock's Boys' Store, has 2 pairs of knickers—and certainly was a 'find' because it cost but $15.00."

—And wasn't he crestfallen when he found he didn't "have anything" on the other boys! Because theirs were $15.00 suits from Bullock's, too.—Fifth Floor.

Two-Tone Sports Oxfords—Exceptional

—Beige elk with mahogany calfskin saddles and trimmings. Rubber suction soles and heels. Well made in the season's most approved walking and golfing style.

Inauguration Month Feature—Bullock's Fifth Floor Shoe Store

—Enthusiasm is rising to a high degree over this great March event at the children's own Shoe Store at Bullock's.

—"Why, I know a woman who bought 6 pairs! 2 pairs for each of her children to wear to school."

—And certainly they are as fine values as you probably have seen, or will see, in many months.

—For women as well as girls—sizes 2½ to 8.

—Do not fail to see them Friday or Saturday Morning at Bullock's Fifth Floor.

PUBLISHERS:
THE TIMES-MIRROR COMPANY
OFFICERS:
HARRY CHANDLER, Pres. and Gen. Mgr.
MARIAN OTIS CHANDLER, Vice-Pres. and Secy.
F. X. PFAFFINGER, Treasurer.
HARRY E. ANDREWS, Assistant General Manager and Managing Editor.
Harry Chandler, Marian Otis Chandler, F. X. Pfaffinger, Mabel Otis Booth, Harry E. Andrews, Directors.

Los Angeles Times

EVERY MORNING IN THE YEAR.
DAILY FOUNDED DEC. 4, 1881—42nd YEAR

Average circulation for every day of February, 1923 ..... 125,906 Copies
Average Sunday only circulation for February, 1923 ..... 184,800 Copies

OFFICES:
New Times Building, First and Broadway.
Branch Office No. 1, 621 South Spring Street.
Washington Bureau, 304 Hibbs Building.
Chicago Office, 111 West Monroe Street.
New York Office, 286 Fifth Avenue.
San Francisco Office, 742 Market Street.
Paris Office, 120 Rue Saint Honore.

LOS ANGELES (Loce Ahng-hayl-ais)

MEMBER OF THE ASSOCIATED PRESS
The Associated Press is exclusively entitled to the use for republication of all news credited to it or not otherwise credited in this paper and also the local news published here within.

TAKING A REST

A man in Chicago slept solidly for forty-seven days. The folks there explain it, however, by claiming that the sleeper must have had a Philadelphia training.

NO REST AHEAD

Senator Calder says he will not rest until a nation-wide referendum has been reached upon the modification of the Volstead Act. Thus emphasizing the contention that there is no rest for the wicked.

LADIES FIRST

There is one thing about it, when it rains in Southern California a man with a pipe can gain a foothold in the smoker's section on the red and yellow cars. When the sun is shining he hasn't the ghost of a chance.

THEN AND NOW

Some good things can come out of Williamson county, Illinois. The late Mrs. John A. Logan came to her husband as a bride from Williamson county. But that was a long time ago. She had no pride in the old home for the last year or so.

IN DEFENSE OF "CENTRAL"

The American Telephone and Telegraph Company, which includes the Bell system, announces that its gross income last year was more than $123,000,000. That indicates that the line really must be "busy" fully a fifth of the times "central" says it is.

AMERICA FIRST

Rubber cultivation is being encouraged in the Philippines and vast concessions of lands are being made to planters. Climate and conditions are said to be exceptionally favorable on the island of Mindanao and it is promised that in a few years the Philippines will be able to supply America with all the rubber needed. This, by the way, is more than is used by all the rest of the world put together. We are not rubber-necking for nothing.

THE GREAT OPPORTUNITY

In the matter of commerce Los Angeles has become the second port of the nation. In the number of cargoes we even exceeded New York last quarter. Shipping this year at the harbor will exceed 15,000,000 tons. Last year it was nearly 10,000,000 tons. So far as the Pacific Coast is concerned the local harbor handled 56 per cent of the total of eastbound freight and over 40 per cent of that going west. Under a swift, direct and intelligent program of construction and expansion at the harbor Los Angeles may eventually become the greatest seaport in the world.

RUBBING IT IN

Under insular regulations and for the purpose of easing the collection of taxes all business concerns in the Philippines are required to do their book-keeping in English. This is a bit hard on some of the ancient Spanish houses as well as on the Chinese and Japanese merchants who have long been in business in the islands. If every Japanese fisherman or Chinese laundry must keep an English book-keeper it amounts to a hardship. We are not accustomed to punishing other nationals to this extent. Supposing the polar pioneers had required the Hudson Bay Company to keep its books in Eskimo. Would that be pie?

POINTS OF VIEW

Republican Congressional leaders and Democratic campaign managers do not seem to agree in their reviews of the work of Congress. The Republicans are able to point with pride to a budget, a tariff and other epoch-marking measures as their definite accomplishments. But over in the other wing the Democrats are viewing the situation with alarm and failing to disclose a single evidence of constructive statesmanship. The opposing viewpoints of the politicians ought to furnish the layman with many a hearty laugh—if he were not feeling dumpish over the burdens which the politicians of all camps store against him. Being the goat is the favorite sport of the innocent bystander.

THE GALAHAD POOL

Now that the Rockefellers and other wealthy contributors are suspending their offerings to the Anti-Saloon League it is found important to create a new alignment of reform forces. To this end press dispatches report the organization of the World Temperance Foundation, which will have an office building and lobby of its own in Washington. This is a merger of several antivice societies with the prohibition movement. According to the self-assigned leaders the new reformatory merger will lead the universal white crusade. Its program includes the enforcement of the Volstead and all other restrictive measures. It will oppose the amendment, repeal or modification of the prohibition enactment. It will seek to prevent race-track gambling, bookmaking and all forms of betting. It will stop prize fighting and all theatrical performances in which the female form or figure is unduly exposed. It will prevent the publication, sale or distribution of salacious and indecent literature or vulgar pictures. It will censor all sex writings. It will endeavor to bring about the complete prohibition of all Sunday theatrical performances and all forms of commercialized sport on the Sabbath day. It will prevent all traffic in narcotics and curb the divorce evil.

WHO IS WITHOUT GUILT?

Conditions in the Ruhr and the Rhineland are rapidly approaching a crisis. The French are using the entire military force of the nation to break the passive resistance of the Germans. The hunger war is acute. The milk supply of the German cities has been cut off and, according to the Associated Press, the infant mortality has increased 20 per cent and is still rising.

It is but natural that the French correspondents with the army of occupation should take an optimistic view of the situation, that they should refuse to see aught that might reflect on the national policy, and that the German press should magnify trivial incidents and paint them in lurid colors. The respective animosities of the two peoples are reflected in the press. But the reports of the neutral correspondents representing England and the United States picture the "hunger war" in a light that is a reproach upon modern civilization.

The tragedy of it all is that those who are suffering most are the least to blame for what is taking place. What crime have those children committed that the tiny flame of life should be extinguished by the bitter winds of hate?

Poincare says that the German government is to blame; that the blood is on the hands of the ministry that encourages the German people to continue in their attitude of passive resistance. Cuno replies that it is impossible for the Germans to pay the amount of reparations demanded of them, that the French will not even state the terms under which their armed forces would be withdrawn and the people permitted to live. It is apparent to anyone on the outside that an amicable solution, where there is such mutual hatred and distrust, is impossible. The governments have reached an impasse and the mortality of women and children continues to rise.

A hunger war is something new to civilization. No nation, in time of peace, ever before attempted to starve the people of another nation into submission. Striking the innocent to punish the guilty is repulsive to the fundamental ideas of justice. Somehow it recalls France under the old monarchy, when the person of the Dauphin was inviolable and when a child of the people was punished in his presence whenever the Dauphin was guilty of some childish peccadillo.

Sentiment in the neutral countries of Europe is becoming inflamed. The dispatches of the English correspondents in the Ruhr are turning public opinion in Great Britain against her late ally. The Bonar Law government's policy of noninterference has caused a reaction that threatens to drive it from power.

Attempts at military solutions of economic difficulties have always ended so. That the German government and people conspired for three years to evade the payment of reparations to France is notorious. On that score there is no sympathy for Germany. The French fiat that the Germans shall work to repay France or shall not work at all has many sympathizers. But the actual working out of that plan demonstrates that it is the innocent and not the guilty who are made to suffer.

In the depreciation of her currency and securities the occupation of the Ruhr has already cost France more than $2,000,000,000. The maintenance of an army of 150,000 men on foreign soil is enormously expensive. Her national finances are becoming almost hopelessly involved.

When France rejected the counsel of the British and American governments she embarked on a perilous course; but the policy of the German government and people in repudiating their pledges was equally perilous. But we are here faced by two wrongs. How can they ever be made to equal one right?

It was morally wrong for the Germans to surreptitiously repudiate their pledges. It is morally wrong for the French to make war on women and babes. It is morally wrong for the rest of the world to stand by while every tenet of morality is being violated. But who shall interfere; and in favor of whom?

When two individuals fail to agree the courts are called upon to adjust their differences. When two nations fail to agree it logically follows that their cause of dispute should be submitted to an international court; and, by the judgment of Solomon, the one that rejects arbitration confesses its guilt.

When the United States Senate gave what appears to have been the death blow to the League of Nations it involved the American people in culpable responsibility for what is now taking place in Southern and Western Germany. When the Senate rejected the proposal that our government should take membership in the International Court of Justice it added to our culpability. Our government has tied the hands of the people; and perhaps we must right our own wrong before we can aid in righting those of other peoples.

Let those who held up the hands of the "bitter-enders" in the Senate ask themselves if they can cleanse their conscience of the blood guilt for what is now taking place in the Ruhr! We could have prevented this human tragedy and would not. Now, when we would, we cannot.

TOO MANY PRISONERS ESCAPE

As the law stands at present it practically encourages prisoners to attempt escape from the law officers by making the penalty for this crime so light that it is no addition to the original sentence.

This is an error in the California Criminal Code calling for correction. Item No. 10 on the reform program of the Los Angeles Crime Commission seeks to rectify this by making it a felony for any prisoner to escape from the custody of the Sheriff of any county, whether or not such prisoner is confined in jail.

It is hardly necessary to point out to the average citizen how seriously the peace and safety of the commonwealth are jeopardized by the pernicious activities of vagrant convicts. Too many prisoners escape either while confined in county jails or while in transit from them in the custody of the Sheriff, because they know beforehand that nothing much worse can happen to them than having, if recaptured, to serve their original sentences.

Our laws must, therefore, see that something worse does happen to these dangerous and desperate foes of society, so that they will think twice before risking a dash for liberty. Once free, their hands are against every man's—they are proven, not potential, criminals—their very success in breaking loose brands them as the most undesirable type of outlaw to be at large.

Again the problem of recapturing escaped convicts imposes on the hard-worked police of our cities and counties a hazardous and difficult duty of which the law should do everything possible to relieve them. The same inadequate penalty, be it noted, that encourages the criminal at the same time discourages the guardians of the peace. Having once done a job well nobody appreciates being forced to do it all over again.

Since all the leading religious, business and legal organizations of the State, together with the united press of this city, are behind the whole Penal Code reform program every voter should bring his individual influence to bear that the State Legislature may understand on these important topics the people of California are speaking with no uncertain voice.

"'N She Couldn't Show it to Mary Jane or Nobody!"

[Protected by J. H. Donahey.]

A COMMUNIST WAIL

"The tragedy of the American flag is that men will still fight and die for it." Coming from one of the American sponsors for soviet Russia, it is reassuring to us other Americans who would preserve our generation and the generations to follow from the terrible mental malady that has sent 50,000,000 Russians to their death in the last five years.

There has never been a time since the first banner of the American republic was unfurled when men have not been ready to fight and die for the government that it symbolizes. Every generation in America has at some time been put to this test. No generation has failed. Every true American is as proud of his country's honor as of that of his own family, will offer his life in the defense of our common country as readily as in defense of his home.

There are Communists in the country; but they are to be found chiefly in the foreign quarters of our great industrial communities. Most of them are ignorant of the meaning of the term representative government. During the days when there was no limitation on immigration foreigners flocked to our shores by the millions. There are said to be still 3,000,000 of them in the United States who cannot speak the English language.

These aliens brought with them their ignorance of free institutions and their hatred of what, to them, is "the thing called government." They are led by unscrupulous demagogues to believe that all governments are tyrants and that the people who live under them are slaves. Some are Communists in good faith because they are ignorant; others are Communists because Communism offers them an opportunity for plunder.

There are said to be 500,000 Communists in the country. That is many; but when one stops to reflect that there are 10,000,000 unnaturalized foreigners in the country who, because they are not citizens, are permitted to take no part in the government it is not surprising that 5 per cent of them should have been persuaded to take part in the Communist movement.

In reality it is a compliment to the intelligence and good intentions of the great majority of the immigrants that the Communist leaders have been able to make such little headway. So long as the Americans are ready to offer the sacrifice of their lives for the maintenance of American institutions the threats of a Communist revolution of violence will strike with terror no American breast.

Experience in Russia and elsewhere has proved that the Communist leaders are the veriest cowards. There are dupes in the rank and file, however, who, by reason of their ignorance, will sacrifice their lives for the Red cause. The distinction is one that should not be forgotten; men will fight and die for the Red flag in parts of Europe because they are ignorant; and men will fight and die for the American flag in this country because they are intelligent.

Communists are those who have no country and no God. In America we have both. That is why no Americans, except a few charlatans or dupes, are Communists.

Perhaps it is well that the readers of The Times should know that the author of that wail, "The tragedy of the American flag is that men will still fight and die for it," one John Haynes Holmes, is to be the presiding officer at a Communist meeting to be held in New York City on Sunday and that Senator Borah is to be the speaker of the day. All of which recalls a famous line of Moliere, "What the devil is he doing in that galley?"

MILLINERY HINTS

Something less than 1000 trimmed hats for women's wear have been sent from Los Angeles to Winnipeg. The Lady of the Snows is going to learn how to wear her hat by watching how they do it in Hollywood. When not otherwise engaged we may as well create and produce the fashions for the fair ones.

TWO MINUTES OF OPTIMISM

BY HERMAN J. STICH

Using One's Talents

Some people can't think. Most don't. And the reason some people get further than others is because some people make more use of what they have than others do.

There are many men who were denied even the common heritage of normal physical and mental faculties who have prospered hugely simply because, under the spur of handicap, they made the most of what they had and outstripped others who began with more, but were lazy.

The great majority of men and women who have been extraordinarily successful had no so-called "special advantages" or outstanding natural "gifts." They were decidedly not "fortune's favorite children." Rather most of them had to make up for late starts, disabilities and other disadvantages.

Armour, Roosevelt, Eastman, Munsey, Westinghouse, Curtis, Marshall Field, Wanamaker, Hetty Green, Jane Addams, Susan Anthony, Helen Keller, Peary, Shurman, Gompers and thousands of others whose names are bywords in every household, did not or do not pretend to be Alexanders. They simply capitalized to the fullest their common, ordinary endowments.

You don't have to be a Napoleon to win out in life's battle—there is enough of the "general" in an average man to take him safely over the top if he will only make it earn its board and keep.

RIPPLING RHYMES

WINTER GOING

The days and nights are colder than days and nights should be, but winter's growing older and soon the coop he'll flee; he'll quit his tragic poses, so let us thaw our noses and think of yellow roses upon a dark green lea. The thought is most consoling that nothing here can last, when snow and sleet are rolling upon a bitter blast; the wind, with zeal unmanny, zips through each nook and cranny; but cheer up, Gentle Annie is coming, coming fast. There's nothing that's enduring, in time all things are canned; this knowledge should be curing the sores we have on hand; now winter makes us quiver, he makes us shake and shiver; but Annie will deliver, full soon, the frozen land. Oh, nothing lasts forever, all mortal things must fade; Old Time their grip will sever and plant them with his spade; if anything is trying, there is no use in crying; cheer up, it's doubtless dying, its epitaph is made. So when I have the willies upon a snowy day I think of Easter lilies and things that bloom in May; while Father Winter figures on springing further rigors I think of flies and chiggers and bullfrogs far away.

WALT MASON.

PEN POINTS

The Sixty-seventh Congress fuit.

So far there has been nothing to show that King Tut was a victim of the cafeteria habit.

Judging by the number of aspirants for the Los Angeles Mayoralty, none of us are safe.

Premier Poincare, finding time dragging heavily on his hands, has taken three additional German cities.

With the adjournment of Congress the popular sport of shunting the onus—or passing the buck—will now begin.

A party of Congressmen has sailed for Panama. According to the rules in the books they ought to linger a while at Colon.

Another thing to worry about is when Rodolph Valentino marries Winifred Hudnut. It is our idea of the zero in interest.

Cordell Hull, chairman of the Democratic National Committee, is getting ready for 1924 by pulling over and anon a sophisticated crevice. Which is the Bostonese for a wise crack.

The Methodists propose to evangelize soviet Russia. And they could do it if they should send some of the old-fashioned preachers over there. And they might ring in the mourners' bench.

The appointment of Hon. W. P. James as the additional United States judge has met with universal acclaim. In addition to being an attorney and judge of wide experience he is a former Times reporter—a combination mighty hard to beat.

John McCormack, the singer, is kicking because his wife has indulged in what he considers too expensive frocks and refuses to pay the bill. John ought to thaw out. Things are much easier with them than when he led the street dances in Kerry.

THIS IS THE DAY

Battle between the Monitor and the Merrimac in the year 1862. The Confederates built the Merrimac in the winter of 1861, the first ironclad warship in America. In reply to this threat the Union built the Monitor, described in the newspapers as "a cheese box on a raft."

The Monitor met the Merrimac on her way to Hampton Roads, where she was about to destroy the Federal Navy. She had already sunk the Cumberland and captured the Congress when the Monitor gave her battle. For three hours the two ships fired at each other—twenty-two shots hit the Monitor, but did little damage. Twenty of the Monitor's shots landed and put the Merrimac out of commission and she retired for repairs.

No lives were lost in this strange naval duel, but the little "cheese box" effectually stopped the mighty ironclad which had frightened the entire North.

EASY-CHAIR SCIENCE

BY RANSOME SUTTON

VI. THE SOLAR SYSTEM

In preceding articles we have shown that all heavenly bodies are composed of the same kinds of materials, there being eighty-seven known elements and probably five more to be discovered; that the elements are composed of atoms and that the atoms are composed of electrons, which vary in number according to the atomic weight of the atoms. We also showed that hydrogen is regarded as the primordial element out of which the heavier elements have been evolved.

Two theories account for the origin of the solar system: the Nebular Hypothesis and the Planetesimal theory, which was quite recently propounded by Profs. Chamberlain and Moulton.

Laplace's Nebular Hypothesis holds that the sun and its planets originated in a great cloud of firemist which, cooling and contracting, settled upon its own center. This rotating mass threw rings of firemist into space, just as a spinning wheel throws water into the air, and these rings, contracting and cooling, settled together, each around the center which exerted the strongest gravitational pull and formed the planets. Then, in like manner as they had been created, the fiery planets threw smaller rings into space, which finally settled together and became moons. According to this hypothesis, which is said to be one of the most daring conceptions of the human mind, the planets appeared in the following order, beginning with the oldest: Neptune, Uranus, Saturn, Jupiter, Mars, Earth, Venus and Mercury. Between Mars and Jupiter is a vacant orbit where, astronomers have calculated, another planet should exist. Save for the vacant orbit, the distances of the planets from the sun increase in a definite ratio, the only break being the distance between Mars and Jupiter. Since natural laws make no exceptions, astronomers began sweeping the regions of space with their telescopes in search of a missing planet. As a result over 900 planetoids, ranging from 5 to 500 miles in diameter, have been discovered in the vacant orbit. One may safely conclude, therefore, that these planetoids are either fragments of a planet which exploded in the making or that they are planetary materials which, due to some unknown cosmic calamity, failed to gravitate together.

The Planetesimal theory holds that the attraction of passing stars may have detached outlying protuberances of the original nebulous cloud and that these ... ments became ... ile planets, which ... selves all the ... rials within the ... fluence and then ... into the planets ... ist.

As between the ... may be said that ... theory is less ... than it was a ... though it is still ... colleges. The ... on the other hand, ... fly growing in ... when first announced ...

The earth has ... tune one, Mars ... Jupiter nine and ... rings of Saturn ... be other moons in ... lution.

Mercury and Venus ... planets between ... always turn the same ... the sun, just as the ... forever ride with ... toward the earth. ... effect of gravitation, ... the larger bodies ... down and finally ... standstill the rotary ... smaller bodies. ... sunny side of the ... (Mercury and Venus ... hot, whereas the ... freezing cold.

The moon, which ... tumultuous little ... burned out and cooled ... temperature of space, ... near absolute zero ... below the boiling point ... Due to its smaller ... much more rapidly than ... and, as a consequence, ... career was over ... the mountains of ... higher than the ... earth and they are ... for the moon's ... disappeared with its ... nothing like a ... of air now touches ... tains. Because of the ... air sounds cannot ... eternal silence reigns ... Life cannot exist there, ... therefore, impossible, ... teria which cause ... decay cannot exist. ... telescope the pock-... of the moon is ... is said that in it we ... ultimate destiny of the ...

Note: Dr. Denny of the ... ical Bureau of the ... Department advises ... very recent discovery ... er new element, which ... named Hafnium, having ... (instead of five) to its ... See Journal of the ... ical Industry, Vol. ...

"THE SCAB CITY"

[From the Boston News Bureau.]

Bestowed years ago in derision by labor-union leaders, Los Angeles accepted the title and proudly claims it today: "The Scab City." That nickname, intended to be a weapon against the city, has been instead an implement for its marvelous growth. Not a few of the industrial and commercial leaders of the Pacific metropolis, while admitting that other factors have had a share in the prosperity of Los Angeles, claim nevertheless that it is because Los Angeles is a "scab city" that it has been able to take full advantage of its opportunities and achieve results that are dazzling even when compared with the history of the other wonders of America.

"Liberty under the law" is the foundation principle of industrial relationships in Los Angeles. That principle was firmly established in 1909 after a bitter struggle with the labor unions. Forthwith those unions advertised the city broadcast over the United States as a city of scabs, a city that refused to recognize unionism, a city that maintained the open shop. And, all unintentionally, that campaign of the national labor unions against Los Angeles proved to be the best advertising any American city ever had. The unions did more for the city than the city was able to do for itself. They called attention to the fact that out on the far coast there was one city where an honest and ambitious workman in any trade could make good to the full limit of his ability, unhindered by union rules, unfettered by union shackles of any sort.

And there flocked to Los Angeles tens of thousands of the best mechanics in the country, disgusted with the petty tyrannies of labor-union bosses, looking for liberty and finding it. To Los Angeles also went hundreds of manufacturers, business men driven to desperation by the hampering and harassing limitations imposed by those same bosses. Consequently artisans of a very high type like the industrial foundation of Los Angeles, and business men of nerve and enterprise built upon these foundations.

Today every resident of Los Angeles is ready to cite facts and figures to illustrate the advantages the city has reaped from its industrial freedom. Facts of record sustain their claims that Los Angeles was the thirty-seventh industrial city in the United States in 1910 and the tenth in 1920, that the value of its manufactured products in 1900 was $15,000,000 and in 1921 $800,000,000, that last year more than 500 new industries were established, that the city now employs 120,000 artisans at wages higher than those that prevail in other parts of the country and—what is of immense significance—that, owing to its emancipation from the union rules operative elsewhere, Los Angeles gets a good deal more for its money than do other American cities.

It is a great story, a story for other cities to ponder. No wonder Los Angeles hesitates not an instant to advertise itself by the name its enemies bestowed—"the Scab City."

FRIDAY MORNING.
Mary
Luncheon
From 11:3
Afternoon
2:30 to
Dinner
From 5:30
Special Su
Dinner, w
Sundays from
West Se
Also 12th Floor Brack Shops
Only One i
Five Escape
Bleeding gums—the warnin
Do your gums bleed easily?
Watch out for Pyorrhea, d
of teeth and health.
Pyorrhea claims four perso
every five past forty, and th
younger, too.
Play safe. Go to your dent
larly for tooth and gum ins
Brush your teeth with Forh
the Gums. This healing de
if used consistently and used
will prevent Pyorrhea or c
progress.
Forhan's For the Gums is
mula of R. J. Forhan, D.D.S.
as a dentifrice, it will ke
teeth white and clean and yo
firm and healthy. It is ple
the taste. At all druggists,
60c in tubes.
Forhan
FOR THE GU
More than a tooth
—it checks Pyo
Formula of R. J. Forhan, D.D.S.
Forhan Company, New York
Montreal, Limited
TOO MUCH
USE THE WILLIA
FREE 85 CENT BO
FARM AND TRAC
Devoted exclusively
of the LOS ANGELE

Mary Louise

Luncheon
From 11:30 to 2 P. M.

Afternoon Tea
2:30 to 5:00 P. M.

Dinner
From 5:30 to 8:00 o'Clock

Special Sunday Dinner, with Music
Sundays from 4:00 to 8:00 P. M.

West Seventh at Lake
{OPPOSITE WESTLAKE PARK}
Wilshire 31

The 12th Floor Brack Shops and Mezz. Floor New York Store

Only One in Five Escapes

Bleeding gums—the warning signal

Do your gums bleed easily?

Watch out for Pyorrhea, destroyer of tooth and health.

Pyorrhea claims four persons out of every five past forty, and thousands younger, too.

Play safe. Go to your dentist regularly for tooth and gum inspection.

Brush your teeth with Forhan's For the Gums. This healing dentifrice, if used consistently and used in time, will prevent Pyorrhea or check its progress.

Forhan's For the Gums is the formula of R. J. Forhan, D.D.S. Used as a dentifrice, it will keep your teeth white and clean and your gums firm and healthy. It is pleasant to the taste. At all druggists, 35c and 60c in tubes.

Forhan's
FOR THE GUMS
Use as a tooth paste
Checks Pyorrhea

Formula of R. J. Forhan, D. D. S.
Forhan Company, New York
Robert's, Limited, Montreal

TOO MUCH URIC ACID?

USE THE WILLIAMS TREATMENT

FREE 85 CENT BOTTLE (32) DOSES

If your sleep is broken by an irritated bladder that wakes you up every few hours, you will appreciate the rest and comfort this free bottle (32 doses) should give you.

If you send this notice, your name and home address, we will give you a regular 85 cent bottle (32 doses) of The Williams Treatment. Kindly send 10 cents to help pay part cost of postage, packing, etc., to The Dr. D. A. Williams Co., Post Office Building, Dept. AA-1299, East Hampton, Conn. Only one bottle free to same person, family or address. Nothing sent C. O. D.

You will receive by paid parcel post, without incurring any obligation, a regular 85 cent bottle (32 doses) of The Williams Treatment. Cut out this notice and send it now, before you forget. Established 1892.—[Advertisement.

Devoted exclusively to local conditions.
FARM AND TRACTOR MAGAZINE
Of the LOS ANGELES SUNDAY TIMES

VETERANS TO HAVE PARTY

Anniversary of Disabled Home's Founding Observed; Tonight's Affair Will Aid Relief Work

It was just one year ago that the citizens of Los Angeles gathered and paid tribute to the soldier lads of the World War who so valiantly and fearlessly gave their limbs and arms in order that their country might be safe for democracy.

It was on that day that the founding of the Home for the Disabled Veterans of the World War was made possible by the generous offerings donated by public-spirited men and women of this city and vicinity.

MAYOR TO SPEAK

Soldier boys who came home wounded and physically unfit for their previous occupations were taken in by the home and cared for until suitable work could be found for them. While they were recuperating from shell shock and other results of their exciting experiences, they were being entertained by the various patriotic and civic organizations of the city in their temporary home.

An anniversary celebration has been arranged for tonight by the home to help make the paths smoother for the boys. William Gibbs McAdoo, son-in-law of the veterans' commander-in-chief during the war, will be among the principal speakers who will discuss subjects of national interest. Mayor Cryer will tell the ex-service men about the various civic problems confronting the city.

Bert Lytell, stage and screen actor, who is being featured at a local theater, will present an act which promises to make the ex-service men forget their hardships endured "over there". The Lee children, Catherine and Jane, will demonstrate a special brand of sunshine. Buddy Messenger and Helen Jerome will give a spirited playlet.

PROGRAM COMPLETE

A special musical entertainment has been provided by Eddie Horton, local theater organist and pianist, and Bull Montana has given his word of honor that he will be present at the ceremonies to answer to mass notes received by him. Joseph Scott will give reminiscences of the American Expeditionary Forces.

The meeting, which will be conducted at the "home," 246 South Hill street, under the direction of Dr. Lloyd R. Mace, is open to the public. A special invitation has been extended to the wives, brothers, sisters, fathers and mothers of the ex-service men in this vicinity to attend.

Upper, Bert Lytell; Lower, Eddie Horton

Cigarets, With an Inheritance, Bring Divorce

The route to the divorce court for Conrad L. Koehler and Mrs. Byrd Koehler was paved with dollars—twent ythousands of them.

For, according to Mrs. Koehler's complaint in her suit, it was an unexpected windfall of that amount in the shape of an inheritance that led her husband to give up his job as a street-car conductor in Pasadena, roll himself in a blanket at 7 p.m., each evening, and smoke cigarettes all night.

It was this assertedly unique custom on the part of her husband that constituted the outstanding complaint in her suit. They were married May 16, 1921, and separated in March, 1922. Judge Summerfield granted Mrs. Koehler the decree.

YOSEMITE BOYS' CAMP REUNION ON SATURDAY

VICTORIES OF YOUNGSTERS OF SOUTHERN CALIFORNIA TO BE RECOUNTED

Victories of Southern California boys in tournaments and contests at Yosemite Boys' Camp last year will be celebrated at the annual reunion Saturday evening, with a dinner at the Little Theater Tea Room, 1324 South Figueroa street. Director and Mrs. E. W. Bentley will be present and about fifty boys and their parents are to attend.

Out of seven trophies competed for at the camp, six were won by Southern California youngsters. The cup for general excellency, awarded by the camp council, composed of university men, to the boy who was the best all-around camper of the season, was won by Jefferson Stephens. Young Stephens also carried off the junior open tennis championship, being the only boy in camp to win two trophies.

Preparations now are being made for the 1923 camp, which will begin June 20 and end July 31. The camp is at Merced Lake.

Romans as early as 500 B. C. pasted on the eyelids of blind optics hollow earthenware cups, on which eyes were painted.

CONCERT TO AID CHURCH ARRANGED

Noted Artists Will Give Services in Benefit Next Sunday Evening

Foremost Italian artists and musicians of Los Angeles will present an elaborate program Sunday night for the benefit of St. Peter's Church and Sisters' School. The affair will be under the auspices of the Italian Consul, Cav. Enrico Piana. Guido Nozo, whom Pavlowa predicts will outshine any dancer on the stage today, will appear in a dance classic, accompanied by his partner, Miss Marta Mittensevel.

In her first Los Angeles concert appearance since her return from abroad, Virginia Della Rovere, known as "The California Diva," will sing Gounod's "Ave Maria."

"Bull" Montana of motion-picture fame is scheduled to appear in a comedy sketch, "Tutto il Falcoscanico," in which he will be joined by Umberto Rovere, Guido Nozzo and Martha Mittensevel. Cav. Fulgenzio Guerrieri, conductor of "Carmen" at the Hollywood Bowl last summer, will give his services. "Largo Factotum," from "The Barber of Seville," will be sung by Ettore Campana, formerly baritone of the Metropolitan, now a resident of this city.

Gino Severi, violinist and conductor at the Mission Theater orchestra, will play obbligato of the "Ave Maria." The concert will begin at 8:15 p.m., in Knights of Columbus Hall, 614 South Flower street.

INCOME TAX PENALTY GOES ON NEXT WEEK

THURSDAY IS FINAL DAY FOR MAKING LAST YEAR'S RETURNS

Less than a week remains for the payment of the income tax to escape the penalty, the barrier falling next Thursday night at midnight.

Never in the history of the local internal revenue office has there been such a rush of income taxpayers and the indications are that when the time limit expires the payments will exceed all previous figures. The unanimous way in which the taxpayers are responding to the call of the government is greatly appreciated by Collector Goodcell. Payments must be made by the 15th inst., to avoid the penalty imposed by the law.

SHOPLIFTER IS GIVEN SIX MONTHS IN JAIL

A sentence of six months in jail was imposed on G. E. Crooks, yesterday by Judge Crawford, sitting in for Judge Richardson. Crooks was convicted of shoplifting at Coulter's and gave 1755 West Adams street as his address.

A thirty-day sentence was pronounced on Tose Rios, also caught shoplifting at Coulter's. In Police Judge Frederickson's court Lola Richman, an asserted old offender at shoplifting and a drug addict, was found guilty of both and sentenced to pay a fine of $100 and spend sixty days in jail. The jail sentence was suspended when she agreed to take the drug cure for six months at the County Farm. Store protective operatives of the Retail Dry Goods Merchants' Association arrested the shoplifters.

SAYS MATE OPPOSED SUPPORT FOR WIVES

"If women want equal rights they are as able to work as are men. Any man who supports a woman is a fool."

This was the creed of Frank Nason, according to the divorce complaint of Mrs. Margaret Ana Nason, who added that her husband had informed her he "wouldn't support the best woman living."

Judge McLucas granted her a divorce o nthe ground of desertion. The couple lived together two months.

CARROLL COUNTY MEET

Former residents aud tourists from Carroll county, Ill., will gather at Lincoln Park tomorrow for their eighteenth annual picnic. A program of musical and literary entertainment has been arranged. All persons from Carroll county are invited.

McCall Patterns

Coulter Dry Goods Co
FOUNDED — 1878
Seventh Street at Olive

Pictorial Review Patterns

New Suits

In Which Coats Stress Their Importance

BY its coat shall be known the Spring Suit. There is a truly American swing to jauntily boxed coats, or those that piquantly flare, though, they partake of the Parisian flavour of the jacquette. Compose Suits have contrast colored coats, or those embroidered in the ultra chic printed motifs. Sports Suits are of twills, velours or mixtures. Three-piece modes are exquisitely combined with printed silk in bodice and lining.

(Third Floor)

A Choker of Fur Completes Many a Smart Costume

AS many a woman knows who catches a glimpse of herself in the mirror just before she starts out for the bridge or dance or tea or one of the thousand and one occupations of the day.

Stone Marten Opossum
Beautiful styles in these, at $7.50 and $8.50.

American Mink
Always a favorite, at $17.50 and $20.

Hudson Bay Sable
Another popular fur, $55 and $75.

Fox Chokers
From $22.50 to $60.

Of Squirrel
Fine quality natural squirrel, $12.75 and $15.

Baum Marten
An exquisitely soft fur, $50 and $75.

Stone Marten
Every woman loves this fur, $37 to $45.

Kit Foxes
Values at $13.75.

Capes, Coats and Wraps of Fur at Special Prices

(Third Floor)

Holeproof Hose, $1.65

WE are always glad to announce new arrivals in this popular make of hosiery — these, in pure silk, have ribbed top; black, white, cordovan, and African, with reinforced heel and toe.

(Main Floor)

The Fabric Exposition

An Event of Untold Inspiration to Those Who Sew

NOT how soon can I finish my Spring and Summer sewing, but how soon can I begin it will be your slogan after you have attended this event. Patterns are so fascinating, textures and colorings of the fabrics so intriguing you will want to make a complete wardrobe for yourself as well as for the children. Besides yards and yards of Silks and Woolens there is a bountiful supply of fresh new Cottons. Any salesperson will give you advice about suitable patterns.

Easter Favors

RABBITS, chickens, mechanical toys, Easter Eggs, baskets —everything for Easter remembrances, and all of them quaint and novel in character.

Jack Horner pies and bonbon cups to match; also St. Patrick's favors of all sorts.

(Main Floor)

You too—test these!

Milk and P. C. B. Grahams—an ideal lunch most any time

You know that *this month* our Board of Approval is putting P. C. B. Grahams to the *test of taste.*

Now we ask that you, too, test them, so that when the Board's findings are published you can see just how well *your* opinion agrees with that of *one thousand other* representative housewives.

Buy a box of P. C. B. Grahams — examine them carefully — taste their melting crispness — linger on their delicate flavor — learn their many uses — discover their all 'round goodness and household utility. *Then watch for the Board's findings.*

Pacific Coast Biscuit Company
Los Angeles, California
Makers of P. C. B. SNOW FLAKES

P.C.B. GRAHAMS

After Exposure Take Hill's

WHEN colds are going the rounds and la grippe and pneumonia are prevalent, you must exercise precaution.

You can't escape exposure. But you can strengthen your resistance by taking Hill's Cascara Quinine Tablets regularly.

Colds spread in the sneezing crowds that pack cars, streets, shops and theaters.

Play safe and keep fit. Take Hill's before and after exposure.

At All Druggists—30 cents

CASCARA QUININE
W. H. Hill Co. Detroit, Mich.

"GRAND TO HAVE YOUR HEALTH"

says Mrs. Jenny Evans, of Detroit, Mich. Few of us appreciate our health until we lose it. Mrs. Evans worked in a factory, but owing to a weakness, and pains in her back she was forced to give up work. She says: "A friend recommended Lydia E. Pinkham's Vegetable Compound and it made me well. It is grand to have your health, to feel well all the time and to go around like other women without that awful torture of female troubles." Women who are suffering from such troubles should remember that Lydia E. Pinkham's Vegetable Compound is the tried and true medicine, now recognized everywhere as the standard remedy for female ills.—[Advertisement.

mixes with macaroni
Bluhill
Pimento Cheese

Oh Man - By BRIGGS

Copyright, 1923, N. Y. Tribune Inc.

People and Their Troubles

Elizabeth Jordan's Column

THE SUITORS OF JANE

Jane X. is the youngest flapper I know. Her age is only 13—too young, her parents naturally assumed, for her to be casting her spell over the youths of the neighborhood. However, about five o'clock the other afternoon, the front door bell of the X. home rang compellingly and Mr. X., who happened to be passing through the front hall, opened the door himself. Before him stood three youngsters about 13 or 14 years of age. They had been standing in an impressive and dignified row when the bell rang, for they expected a maid to answer it. Confronted by Mr. X. they showed a startled disposition to huddle together. Mr. X. naturally assumed that they were calling on his 14-year-old son.

"Jim isn't home, boys," he said cheerfully, "and we'll see whether Jane can play with you. Good-by."

The boys, instead of departing as he had expected, lingered, looking self-conscious but resolute.

"We want to see Jane," one of them stammered at last.

"Jane isn't in, either," said Jane's father. "What did you want to see her for?"

Two of the boys turned to the third. He was the oldest and evidently their spokesman. He rallied to the occasion.

"Why," he said, "Jane was going to read us a poem."

"Oh," said Jane's father, "I didn't know Jane went in for that sort of thing. Whose poem is it?"

"Her own," said the tallest boy.

"Great Scott," said Jane's father, feebly.

ONE LOOK AT MARY

He and the boys continued to regard one another, the boys apparently unable to leave and the man unwilling to shut the door in the faces of his daughter's callers. Finally the smallest boy of the three—a fat, round-faced youngster — asked, "Is Mary home?"

"No, Mary's out, too," said Mary's father. "Do you know Mary?" he added doubtfully. For Mary was sixteen nad scornful of babes of this age.

"No," said the small fat boy. "But we heard she was prettier than Jane, so we thought we'd give her the once-over. We didn't expect to speak to her. We just wanted to look at her," he added earnestly.

"Oh," said Jane's father again, and wriggled the door handle. But the three boys stood their ground.

"Jane's very funny. Don't you think so, Mr. X?" the tallest boy remarked conversationally.

"I can't say I've noticed that," said the unappreciative Mr. X., now too much amused to dismiss the callers.

"Oh, but she is, Mr. X.," exclaimed the little fat boy. "Every day she has a funny joke or a funny story to tell us."

"That's why we wait around for her," said the boy who had not spoken before.

"Well," said Mr. X., "I wouldn't wait around any more today, if I were you." And on this broad hint the lads reluctantly departed.

The following afternoon, which happened to be Saturday, Mary, the 16-year-old daughter of the house, met Jane on the town's skating pond. Jane was attended by her three swains. She held the hands of two and the third carried her scarf and hand bag. Jane was so absorbed that she did not even see Mary, who hastened to pour out her disapproval to her mother as soon as she reached home.

"It isn't easy to keep even two boys going at once, mother," she exclaimed. "Why I have my hands full with George and Arthur and that infant has three. I think it's disgraceful!"

MARY TAKES A HAND

"Hush," said her mother. "They are all infants. Don't speak to Jane about it. I won't have silly ideas put into her little head."

Mary, however, decided to take the situation in her own hands. She had an opportunity that same evening, when she answered a telephone call for Jane, who was upstairs. Mary heard three giggling boyish voices at the other end of the line.

"Now, boys, listen," said Mary firmly. "Don't call Jane on the telephone anymore. Let her alone. She's just a little girl, and mother says she wont have silly ideas put in her head. Come around in about four years," Mary ended

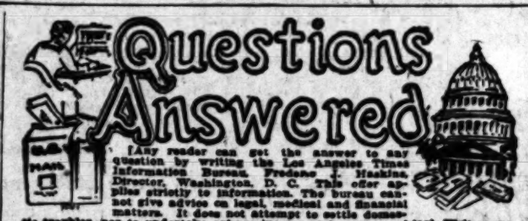

[Any reader can get the answer to any question by writing the Los Angeles Times Information Bureau, Perdone Hankins, Director, Washington, D. C. This offer applies strictly to information. The bureau cannot give advice on legal, medical and financial matters. It does not attempt to settle domestic troubles, nor to undertake exhaustive research on any subject. Write your question plainly and briefly. Give full name and address and inclose 2 cents in stamps for return postage. All replies are sent direct to the inquirer.]

Question: What reasons are advanced for uniform marriage and divorce laws throughout the United States?

Answer: Senator Capper gives the following facts in support of the bill he has introduced: 15,000 girls 15 years of age are legally married and 60,000 girls of 16; 1000 boys of 15 and 3000 boys of 16; no minority age limit for marriage in seventeen States; legal marriage age for girls 12 and boys 15 in nine States; no prohibition of marriage of feeble-minded in nineteen States.

Q.: Do scientists agree that the Star of Bethlehem was Halley's Comet, or any other definite comet? E. S.

A.: The Naval Observatory says that scientists do not agree in identifying the Star of Bethlehem with any known celestial object.

Q.: Did Franklin sign both the Declaration of Independence and the Constitution?

A.: Benjamin Franklin signed both of these documents and also the Treaty of Alliance with France and the Treaty of Peace with England. These were four of the most important documents in early American history.

Q.: Why is the rich man in the parable of the rich man and Lazarus often called Dives? R. H. R.

A. Dives is Latin for "rich;" and the name has been given on account of the frequent occurrence of the Latin adjective "dives" in this passage in the Vulgate.

Q.: Is the Spitz dog perfectly useless? N. O.

A.: The Pomeranian sheep dog, better known as the Spitz dog, is bred in most countries as a house pet, small and useless. But in its own home on the shores of the Baltic, this dog is the local sheep tender.

Q.: Does the heating of cast steel affect its strength or change its properties? G. C.

A.: The heating of cast steel will affect the strength, either to increase or to decrease it according to how the heating is done. Alloys ordinarily classed as "babbits" melt at a relatively low temperature—400 deg. C. (775 deg. F.) may be given as an approximate temperature at which most of such alloys are entirely molten. Heating cast steel to such a temperature ought not to change the material appreciably.

Q.: Why was Fra Diavolo so-called? D. A.

A.: This was the soubriquet of Michele Pezza, an infamous Italian bandit. It is said that he was a monk in early life with the name Fra Angelo. After he became notorious, Angelo was changed to Diavolo. He was hanged in Naples in 1806.

Q.: What States lead in the production of potatoes? K. C. L.

A.: In 1922, Minnesota, Wisconsin, Michigan, New York, Pennsylvania, and Maine led; while in 1921 the same States led, but in the following order: Maine, New York, Minnesota, Michigan, Pennsylvania, and Wisconsin.

Q.: Why are the French people called "frogs?" L. F. J.

A.: The nickname "frogs" was first applied to the people of Paris by the courtiers. The streets of the city were so quaggy that the inhabitants were nicknamed "Jean Crapaud," (John Frog;) while the city was known as "Lutetia" or "Mudland."

LETTERS TO "THE TIMES"

Prohibition Upheld

LOS ANGELES, March 1.—[To the Editor of The Times:] Frequently we hear people remark that the prohibition law is a failure, or read articles in the papers to the effect that "prohibition does not prohibit," etc. Why expect more of this law than others. All laws are violated, and no one advocated a repeal of the law against speeding because the same is being violated. If the prohibition law has improved conditions over what they were befor sits enactment, it is not a failure. And I believe it has; I think the very fact that it is seldom now that we see drunken men on our streets and in street cars is conclusive evidence that conditions are better. The records of arrests in the large cities of the country show that crime and drunkenness have decreased around 50 per cent as compared to the days of the saloon. Who is better qualified to speak of the good effects of the prohibition law than Commander Booth of the Salvation Army? Here is what she says:

"With whatever false reasoning some may delude themselves, our experiences with all classes of society proves that with the ousting of the saloon, nine-tenths of the drunkenness of the country disappeared. Of all welfare workers none were in closer touch with those who were afflicted with this burning thirst than my faithful officers and people, and their uniform and irrefutable testimony shows that the chief source of former debaucheries is gone. One of my principal officers, an unimpeachable witness, said to me only a few days ago, 'In former days I usually had eight to ten drunken men in my meetings. Since prohibition came I have only seen two men so conditioned in all my meetings throughout the country. Commander, something has happened!'

"The superintendent of our slum settlement work tells me that applications for relief are reduced 50 per cent. She says, 'The majority we now relieve are widows. The families in the districts we visit are better fed, better clothed and better housed. Another significant feature is the decrease in death among young children. It used to be a common thing for reports to reach us of babies that had fallen from fire escapes and infants that were smothered on account of drunken parents, but not one such report has reached us during the last year.' Yes, something has happened, for the whole force of our industrial home managers bear witness that the old type of needy man is no more. There is need, but need begotten through drink is practically wiped out, whereas formerly it was one of the most prolific causes of poverty. Our relief department and labor bureau contribute the same evidence, and every phase of Salvation Army activity unites in extolling the prohibition law as beneficent in its results." The wettest wet ought to admit that the above from Commander Booth would be considered pretty reliable evidence before any court in the country. C. H. HICKS.

Wants Park Cleaned

LOS ANGELES, March 1.—[To the Editor of The Times:] That the tourists may know the reason for the fence in the park at Pershing Square, let a notice be posted to satisfy the curious.

To the writer, at first sight, which was at night, it seemed the reason was to keep the careless off the lawns. But, when passing the park again in the light of day, the reason became obvious. The fence is there to keep anyone from cleaning up the place.

The lawns have the same unkempt appearance as the tall, skinny, frowsy, ancient dandelions. Countless fallen branches, like slovenly tombstones, mark as many spots from which the grass has long departed. The very winds are shamed, coming from other distant and fairer parks. Vainly, it seems, they try to cover the scars with the long-accumulated mass of trash, papers, wrappers and what not.

Shiftless sloyens, they, who heedlessly cause the mess—but more to be blamed, and as careless as they, are those who have the care of the park, to allow this condition to exist so long neglectfully. On one of the news sheets, blown to the fence, yellowed, and of a none too recent date, was seen an article about the pigeons and the questionable trouble they cause. Rather than interfere with the whirring, graceful, sweeping flight of the pigeons as they sweep in and about the park, let those who are most concerned prime their department, and do a bit of sweeping through the park themselves. JOHN ANDREE.

Suggests Soft Pedal

SANTA PAULA, Feb. 27. — [To the Editor of The Times:] Out of the many Los Angeles papers I find there is no one like The Times. So I am going to tell you a few faults which can be done away within by reason in each paper published one sees more or less of these terrible robberies which will occur. Seeing in today's paper of one, it struck me at once when I read it why the house number, the street and also why they have to mention to the public different valuables which were not taken and telling where they were hidden.

We know that it helps to make the story, but do we know that the same robbers may read this paper and see that they made a $10,000 or $20,000 overlook, that they would not go back to this house some time and finish the dirty work? Don't you think this is correct, Editor. This is only a small thing, but yet it occurs every day, and yet we can't keep up with them to get them with the goods. Something could be done, I should think, that would work out.

Yet, it seems funny also that these men know just where to go. Why do the women wear so much jewelry and attractive things? This may be the leading thing of so much crime. This city of Santa Paula is pulling to help you in any way they can. We get one once in a while.

J. E. JOHNSON.

MODERN FEAT IN SURGERY

Dr. John Minnehan, Wisconsin surgeon, has taken a brass nail, more than an inch long, with a wide, round head, from the lung of a 17-year-old girl. She swallowed it thirteen years ago. To complete the operation the surgeon found it necessary to move the heart, and to get at the heart and lungs it was necessary to open the chest and temporarily sever five ribs. In moving the heart, it ceased to beat, but the surgeon discovered that by again releasing it to a normal position in the body, he could regulate its action, and finally he had it in position where he could make the incision in the lung. The young heroine's grit is to be rewarded. When her twenty days in the hospital are up she is expected to be discharged cured. Those whose ills can be remedied by surgery are fortunate. Surgery can cure.—[Capper's Weekly.

Only 9 Men in 10

Need Ever Be Bald

—Yet 4 Men in Are Bald at 4

91% needlessly

Science discovers falling hair mostly due to infection (Sebum). Now quickly

Written Guarantee to Re-Grow Hair This New Way—New Hair or No Money

This is to offer you, *under absolute money-back guarantee*, the new Van Ess treatment, which, under actual tests, grew hair on 91 heads in 100.

It is a method that embodies new principles. Principles heretofore unknown to science. Now high authorities say baldness soon may be a rarity. For hair roots seldom die. The Van Ess Treatment revives them. Test it yourself at our risk.

Hair Roots Rarely Die

Records show 4 men in 7 are bald, or partially bald, at 40. Modern science proves this to be unnecessary. Proves only about 9 men in 100 need *ever* be bald!

Baldness is *not* a disease. Note this fact and mark it. It is merely a *symptom* of infection—of an infectious scalp oil, known as Sebum.

Remove this infected Sebum and hair will grow. Under the bald scalp, the hair roots are nearly always alive. This is true in about 90% of all cases of falling hair and baldness.

This new method reaches the roots. It makes hair grow. But the public has often been deceived. So we guarantee it. You take no chance of loss.

Hair or No Money

We make our guarantee without reservation—without strings. It is absolute. We guarantee to stop falling hair. We guarantee to grow new hair. If we fail, your money back without question.

Note that *your own druggist* signs the guarantee with each 3-bottle purchase. Thus you assume no risk. It is safe for us thus to guarantee the treatment. For experiments of years prove it effective on 91 heads in 100. Foremost authorities approve it. World noted dermatologists now employ it—some charge as much as $500 for the same basic treatment.

We offer it, in correct form for home use, at no more than the price of an ordinary "tonic."

The Infected Sebum

90% of all hair troubles are traced to infected Sebum. It is an oil that forms at the roots of the hair. Its natural function is to supply the hair with oil.

But it cakes on the scalp. It forms a breeding place for bacteria. It clings to hair and destroys it. It lodges in hair follicles and plugs them. Then germs by the millions start to feed upon the hair. Semi-baldness soon is marked. Then often comes total baldness.

You can see this Sebum on your scalp, in the form of an oily excretion. Or, when dried, as dandruff. But it rarely kills the roots. Hence when you remove it, new hair grows. This is scientific fact—medical authorities will tell you so. You must remove the infected Sebum.

Now We Remove It

For years, science experimented to combat infected Sebum. Finally a 90% effective treatment was found.

Now we have embodied it in a home treatment. It is called Van Ess Liquid Scalp Massage.

It is applied a new way—a scientific way. (Note illustration at the right.) It penetrates to the follicles of the hair. It combats the Sebum and removes it. Results are marked. They are quick. *In three weeks it stops falling hair.* It grows new hair with further use.

We urge you to try this new way. We know the statements we make are amazing—almost incredible. But remember, we back them with an absolute guarantee. There is a guarantee in the top of each package. Read it first before you buy. Note its fairness. Note that we let you be the judge.

Go today to any drug store or department store. Obtain the 3-bottle Van Ess treatment. Have the druggist sign the guarantee. Then give Van Ess a fair trial—60 to 90 days. If it doesn't stop falling hair and grow new hair, your money will be refunded.

We take all the risk. If we succeed, the benefits are yours. And they are worth many times the price we ask. If we fail—the loss is ours. So for your own sake we urge you to try it at once.

VAN ESS LABORATORIES
5007 Lake Park Ave., Chicago, Ill.
Now on sale at all leading drug and department stores.

Costs Nothing

Unless we give him the 3-bottle treatment he wanted. You are the only guarantee is given by your druggist. All we require is that showing you have purchased the 3-day treatment. If it fails, your money. Unless you risk making this test.

Note this New Way
—It Massages the Scalp Directly to the Roots of the Hair

You can see from picture Van Ess is not a "tonic" or massage cap. You do not rub it in with your fingers. Each package contains a massage cap. The nipple on bottle is inserted in the roots of the hair where it is needed most. All the same time you massage your head a minute. It is very easy to apply, and each day is enough.

VAN ESS
Liquid
Scalp Massage

These two pictures show a cross section of the hair root or bulb and the case which encloses each hair from the root to surface of scalp (greatly magnified). Germ infected Sebum causes 90% of baldness and falling hair. Remove it and hair will grow. Illustration A shows Sebum infected hair and B healthy hair.

Your office staff will like this

Scot Tissue Towel outfit consisting of

Plate-glass mirror
Nickeled towel-rack
150 ScotTissue Towels

—All for $5.00

40c for 150 towels
Less by the case

Employees appreciate the cleanliness and safety of a service that provides a clean, fresh, dry ScotTissue Towel every time. Own your own towel outfit and have this modern service always.

Phone or write and we'll see that you are supplied.

Scott Paper Co., Chester, Pa.
Los Angeles Office, 605 S. Figueroa St.
Wm. McBlair, Representative
Telephone: 65305

Scot Tissue Towels
for "Clean Hands in Business"
© 1923, S. P. Co.

DISTRIBUTORS
TISSUTOWL SERVICE COMPANY
605 S. Figueroa St. Los Angeles, Cal. Phone 65305

Genuine

What IS Genuine Orange Pekoe?

"ORANGE PEKOE" is simply an Oriental term to denote one of three distinct gradings of tea:

Flowery Orange Pekoe (tea of the very finest quality)
Broken Orange Pekoe (tea of very choice quality)
Orange Pekoe (tea of average quality)

The first two grades are very much superior to ordinary Orange Pekoe. Ridgways *Genuine* Orange Pekoe is the finest procurable, because it is composed *only* of the *Flowery* and *Broken Orange Pekoes.*

Some teas marked "Orange Pekoe" have a very small proportion of Orange Pekoe. Right there is the value of genuine Orange Pekoe.

The way to make sure of *Genuine* Orange Pekoe, when in doubt about it, is to insist firmly upon Ridgways *Genuine* Orange Pekoe. Then you are certain to enjoy the superb flavor, exquisite bouquet you should rightfully expect in this superior tea. Order definitely by name and insist upon getting it. Ridgways GOLD LABEL *Genuine* Orange Pekoe.

"The Finest Tea the World Produces"

Ridgways Tea

If your grocer cannot supply you write Ridgways, Inc., 50 Warren St., New York

Distributor, M. A. NEWMARK & COMPANY

The Times Illustrated Magazine

—complete in itself—is one of the 12 great units which make up the Sunday Times—the only story or general magazine published in Southern California.

Slenderizing

Dresses

for Larger Women

SALE

FRIDAY AND SATURDAY

$25

VALUES TO $50.00

Sizes 38½ to 54½

Other Dresses as low as $19.75

SCHUMAN'S Specialty Shop

FOR LARGER WOMEN

609 West Seventh Street

Mezzanine, ROBINSONS

OPERA CENTER IS URGED HERE

Mariska Aldrich Backs Plans for Civic Company

City Boasts Enough Talent to Insure Success

Los Angeles Artists Enthuse Over Prospects

That Los Angeles will establish itself in the operatic world with one of the most famous organizations in the country, capable of entertaining successfully world famous stars, if present plans for the construction of a civic opera-house and the formation of an opera company here materialize, was the prediction yesterday of Mme. Mariska Aldrich. She is a former member of the Chicago and Metropolitan Opera companies and recently suggested the institution of immediate plans toward that end at a banquet of the Gamut Club.

The company which would probably be called the Los Angeles Civic Opera Company, would be composed of local stars, many of them international celebrities in their art. More than two dozen operatic stars and several world-famed conductors are said to live in Los Angeles, all of whom could be depended upon in forming the nucleus of the organization.

PLANS CIVIC AFFAIR

"I see no reason," Mme. Aldrich said yesterday, "why Los Angeles with its abundance of talent, its progressive development, and the presence of so many prominent singers, can not rise to the same heights artistically as other cities. All the plans are as yet tentative and nothing has been worked out. My idea of the formation and institution of such a project is to model it somewhat after the fashion of the Chicago Opera Company, making it a civic affair. Support could be had from all the civic and social organizations of the city."

According to Mme. Aldrich the proposed opera building would be located near the center of the city and popular prices would prevail, seats being scaled down from $3 as a maximum. Financing of the project, exclusive of the acquisition of land, would be managed by enlisting the support of various organizations and individuals of the city. An initial fee of $1 contributed toward a sinking fund, with dues of $5 a year from individuals would support such a proposition, Mme. Aldrich believed. This would of course depend on the conduct of the business end of the company which Mme. Aldrich says should be placed on a "strictly business and nontemperamental basis" and the possibility of philanthropic interests providing the site for such a building.

ARTISTS ENTHUSIASTIC

"Artists in Los Angeles are strongly enthusiastic over such a proposition and would give loyal support," Mme. Aldrich said. "At present facilities for concert and operatic work here are sadly negative. Acoustics in most places are very bad. With such a company and with the class of people here who are willing to back it, the time would be short when Los Angeles would carry as much prestige in musical and artistic lines as some of the eastern cities."

A meeting will be held next week at which various civic leaders will meet with President L. E. Behymer of the Gamut Club for institution of campaign plans. E. G. Judah, a director of the club and former president of the Merchants' and Manufacturers' Association, was appointed several days ago to enlist the interest of the business men of the city in the project.

READY FOR CURTAIN IN BIG CIRCUS

Almost Every Act Known to be Shown in Exposition by Los Angeles Regiment

All is in readiness for the grand opening at 2 p.m. tomorrow afternoon of "Soldiers' Show," the big military circus and fiesta of the One Hundred and Sixtieth Infantry Regiment, California National Guard, at Exposition Park to raise a regimental welfare fund.

Circus acts, vaudeville turns, band concerts, aerial sensations, trained animal diversions and other novelties with athletic exhibitions of all sorts and a wild west rodeo will be the program.

The Wild West Rodeo will be one of the big features of the show as in addition to Dorothy Merrell, the cowgirl champ, there will be "Hippy Burmister who won the diamond medal at the last Reno round-up; Hank Potts, trick rider extraordinary; Earl Simpson, Tom Mix's daredevil stunt man; "Skeeter" Bill Robbins noted rider and roper, Gordon Jones, formerly star roper of Sells-Floto circus, Cal Morton, clowning in his famous impersonation of Hiram Birdseed and "Buff" Brady, who will act as arena director.

Two floors will be provided for dancing, one with the down-to-the-minute jazz for the younger element, and another featuring the old-fashioned waltz, two-step, lancers and quadrille for the older generation.

The advance sale of tickets indicates the affair will be a huge success, according to Capt. J. Clark Thompson, finance officer of the regiment, who is handling the admissions for the event. To insure a large crowd every night tickets are being sold in books of nine admissions for half a dollar as it is the desire of Col. Story that as many Angelenos as possible visit the Armory and witness the activities of the National Guard.

Crack drill squads of the regiment will vie with one another in competitive drills for which local merchants have donated prizes.

McADOO IN APPEAL ON BUS PLAN

Counsel Appears at Board Meeting Seeking Permit; No School Privileges

William G. McAdoo, chief counsel for the People's Motor Bus Company, appeared yesterday before the Board of Public Utilities to explain purposes and objects of the company in the event that it is given a franchise.

A clash between Mr. McAdoo and Commissioner Begardus marked the meeting. Commissioner Begardus pointed out that the company's petition for a franchise makes no provision for reduced fares to school children. He asked Mr. McAdoo what the company intended to do in this respect.

"Our system does not provide for school children," Mr. McAdoo admitted. We cannot operate under less than a 10-cent fare."

The bus system, Mr. McAdoo asserted, is not intended to compete for patronage with the street-car systems, but is meant to serve as an additional means of transportation. He declared that thousands of people, who now drive to work in their own cars, would use busses if the system is allowed to operate.

It was pointed out yesterday that the matter has been virtually taken out of the hands of the City Council by the promoters of the bus system, who are circulating petitions for a vote on the proposal. Should the people vote in favor of busses at the May election, the Council still will have the final say in negotiating terms of the franchise, it was stated.

Mayor to Open Display Week With Address

Mayor Cryer has been invited to make the opening address of merchant tailors' spring display week, at the first session of the six days style convention, at the Alexandria Hotel, Monday noon.

This announcement was made yesterday by Edwin Hartley, president of the local exchange of the Pacific Coast Merchant Tailors' Association. Speakers will tell of the importance in their business of "made-to-your-own-measure" clothes.

"Los Angeles has long been recognized as the center of men's styles in the United States," declared President Hartley, "and this will be emphasized during the first annual spring style convention. It is befitting that the Mayor open the sessions, for Los Angeles is gradually taking its place ahead of New York for creation of men's styles."

Divorce Suit Is Dismissed; Wife Fails to Appear

Husband and co-respondent were in court yesterday to contest the divorce suit of Georgiana Boothby against Benjamin F. Boothby. Mrs. Bertha G. Canfield assertedly being the woman in the case. A group of witnesses was there also. But Mrs. Boothby did not appear and her attorney reported that she was in the East. Judge Burnell dismissed the suit.

Mrs. Boothby's suit was filed some time ago. At the same time she brought suit for $50,000 for alienation of affections. She asserted in her complaint that she had hired detectives who had found Mr. Boothby and Mrs. Canfield together.

FURNITURE COMPANY PLANS NEW BUILDING

A twelve-story loft building is to be erected for the Overell Furniture Company on the site of their present structure at the Southeast corner of Seventh and Main streets, according to reports in real estate circles yesterday. The building, if erected will be of Class-A construction and probably will cost in the neighborhood of $1,000,000.

Congressional Committee Is Expected Soon

Mayor Cryer yesterday received notification from Washington that members of the Arid Lands Committee of Congress are on their way West and will arrive here about the 20th inst. They will inspect en route Boulder Canyon on the Colorado River and other points on the river which it is proposed to develop for irrigation, flood control and hydro-electric power, as proposed under the Colorado River Compact. The committee, of which Congressman Swing is chairman, will be entertained in Los Angeles by the Chamber of Commerce and the city government.

According to telegrams received by the Chamber of Commerce, the party left Washington last night and will inspect the Boulder Dam site next Tuesday. The Chamber of Commerce at Las Vegas, Nevada will be host to the Congressional party and show them the dam site and also will tender them a banquet in the evening, at which the development of the Colorado River will be the subject under discussion.

From Las Vegas the party will proceed via the Union Pacific to San Bernardino and from there will be taken in autos to Riverside and a scenic trip generally, thence to Colton, where they will take the train for Imperial Valley for a stay of three days, which will wind up with a visit in San Diego.

WIFE ASKS DIVORCE

William J. Bryan, not, however, the Bryan of antievolution and antiliquor fame, was made defendant in a suit for divorce filed yesterday by Ernestine Bryan. She charges desertion. She also asserts that he refused to work and dissipated what little money he had in the pursuit of questionable pleasures. They were married in Chicago in 1910. The suit was prepared by Attorney James W. Groom.

"Corrected Before Diseased!"

MAKE THAT YOUR MOTTO

In Kidney and Bladder Trouble

Backache a Warning! Other Symptoms, Too!

REST—PAIN-FREEDOM—STRENGTH COME FROM BALMWORT HELP.

"THOUSANDS HAVE PROVED IT"

"Backfire" of Grippe "Terrible Backache" Balmwort Entirely Relieved

Gentlemen: I feel that I should like to tell others what your Balmwort Tablets have done for me. It surely is a great medicine—A Godsend. Some years ago I had a bad spell of the grippe which was followed by terrible backaches, scanty urination, with foul odor-tenderness over the kidneys and scalding urine. I had no rest; neither night nor day. After trying several different kinds of kidney medicine without getting any relief I found in the Sioux City Journal, a mention of the curative qualities of Balmwort Tablets. I sent to Dayton, Ohio, for a trial package. They did me so much good, I sent for more and after using two packages was entirely free of my trouble. I wish every one who is troubled this way would try Balmwort Tablets and I am sure they'll prove satisfactory.

Respectfully,
Mrs. George Bye,
Route No. 4, Lyons, Neb.

Suffered Off and On Many Years—In Bed 8 Days Balmwort Brought Relief

Dear Sirs: I had been in bed eight days with great pain in my back near my kidneys. I could not get up or down in bed as it pained me so bad. I tried all the kidney pills that I could find in the drug-store and got no relief. A friend advised me to get your Balmwort tablets and they did me so much good that I bought another box and I also bought your Casca-Royal Laxative Pills and today I am up and around and at my work again. I am a painter and decorator, 64 years of age, and have suffered off and on for years with my kidneys and constipation. I don't think anybody could suffer more than I did. The fluid was dark thick kind with bad odor, and now it is much different and I am free of the terrible pains in the back. I am pleased with results and hope my letter may be of help to others.

Your friend,
Eugene Revetagat,
428 Taylor St., Old Monterey, Cal.

"Life Worth Living" Since Using Balmwort, Writes Canadian Lady

Dear Sir: Having read of Balmwort tablets, I decided to try a box and am delighted with the results. I have been a great sufferer from bladder trouble for the past three years and have been under the doctor's care all that time but have had very little relief until I sent for your tablets and since then life has been worth living.

Emma L. Queale,
Shorncliffe Apt. 2, 384 McLaren St.
Ottawa, Ont., Canada.

Wake Up! Help Your Kidneys!
Cheer Up! Bladder Troubles Go!
Get busy, quick—help your Kidneys, and they will help you!
Quick acting, balmy Balmwort Tablets is the best friend you can find for "slow-working," tired kidneys and painful, suffering bladder trouble.

Thousands say so! Thousands have proved it! You prove it too—or back comes your money. But—if your trouble has been poorly treated and reached the stage of organic disease—don't try Balmwort—instead, consult the best medical specialist you know of, and feel lucky if saved.

The Kidneys' Duty Is To Filter Acids, Poisons and Impurities From the Blood.

Every drop of your blood passes through your kidneys once every seven minutes—poor, tired, overworked kidneys—no wonder they often need help!

When you catch cold, or get wet feet, or have "flu" or grip or work in damp places. No wonder they need help!

Over-eating, indigestion, over-drinking coffee, tea or liquor; constipation—all these give your kidneys extra duty, extra work. But the kidneys seldom "strike"—they just go on trying to do their best, until structural changes occur, when it is too late to mend them, and only careful living and skilled medical service avail.

If more people recognized this fact and knew how easy it is to correct improper functioning by taking it in hand early—there would be fewer premature deaths and a much healthier race.

A French scientist claims that "as the kidneys are, so are all the organs of the body."

Misery—Pain—Suffering—Exhaustion!

Why endure them?
You can be well! You can get your rest!
You must regain your health and strength!
For fifteen years Balmwort tablets have been helping kidney and bladder troubles for thousands. Their action is unusually prompt—they are mild, not drastic—they are soothing and gentle and contain no opiates or habit-forming drugs. Try them—obtain Regular Size, $1.25, or Trial Size, 60c, of all good druggists.

"Thousands Have Proved It."

TRADE MARK
For kidneys
Balmwort
AND Bladder
TAB LETS

REWARD: The Blackburn Products Company, Dayton, Ohio, hereby offer a Reward of $1000 if every letter published is not the genuine unsolicited expression of the users of their medicine, given without pay of any kind.

For sale by Owl Drug Co. and Coe Drug Co., and all druggists, etc.

Dreadful Head Pains, Due To Slow-Working Kidneys, Says Lady Aged Sixty-five

Dear Sirs: I have taken three boxes of Balmwort tablets and started on the fourth. I am a woman, age 65, and keep house for my husband and self. I had suffered so much pain and the top of my head felt like it would burst sometimes, and I was so miserable that I did not feel like doing anything. I began to take Balmwort and now I am feeling much better in every way and my head has quit hurting. I learned of this good medicine through a friend and you may use my name if it will help others to know of it.

Yours respectfully,
Mrs. Margaret Lucas,
Box 8, Harmony, Ind.

Suffered Two Years; Gives All Credit To Balmwort Tablets

Dear Sirs: I should like to say a good word about your Balmwort tablets. I have taken two boxes and feel that I am cured, for I feel like a new man, and give all the credit to Balmwort Tablets, as I have had kidney and bladder trouble for two years and I had tried everything that I knew of, but your medicine has made me well. I had also tried two doctors. Thanking you for such a great medicine, I remain,

Yours truly,
WILLIAM R. BLACK,
Wilson, Allegheny Co., Pa.

Quickly Helped By Balmwort Tablets

Dear Sir: Just a word to let you know how I appreciate a good article—one box of your Balmwort tablets has wholly relieved me of kidney trouble. I am a worker, aged 44 and thanking you again, and again, I am

Yours truly,
Harry Davidson,
85 Mt. Auburn St.,
Watertown, Mass.

'Terrible Bladder Condition' Balmwort Did World of Good

Dear Sirs: I have taken 5 boxes of your Balmwort Tablets and can say it has done me a world of good. I was in a terrible condition of the bladder, the pain was dreadful and the fluid dark. It is not quite clear yet and should I continue taking the tablets? My aunt also uses your Balmwort for kidney trouble with fine results and you may use this letter if you so desire.

Yours truly,
DAVID EVANS,
117 S. Third,
Fredonia, Kansas.

LEADER OF G.A.R. WILL VISIT HERE

Commander Willett With Staff Arrives on Sunday for Inspection

An itinerary for the prospective visit of James W. Willett, Commander in Chief of the Grand Army of the Republic, to Southern California was announced yesterday by Stanton Post, G. A. R. The national commander will arrive Sunday at 10:30 p.m. from San Francisco.

Monday he will be taken to the Soldiers' Home at Sawtelle; Tuesday he will visit Long Beach and Wednesday he will be a guest at a reception at G.A.R. Hall in the afternoon and of dinner at the City Club in the evening. Thursday he will go to Pasadena, and Friday to San Diego.

Commander Willett will be accompanied by his staff. He has just come from Washington, where he went in the interests of a new pension bill. His home is at Tama, Iowa.

Hermit Dies by Own Hand; Leaves Note

The body of Frank Malle, a hermit, 72 years of age, was found yesterday in his tent in Laurel Canyon, about half a mile from the Ventura Boulevard, where he had lived alone for several years. The recluse had killed himself by firing a bullet into his right temple. A note found in the tent read:

"This life is mine. I have the right to do what I please. You will find my bank book in trunk. Goodbye.

"P. S. No need to make a collection. I believe I leave enough to bury me."

The postscript was written in French and hardly readable. Manuel Lucero, a Mexican rancher residing near-by, found the body yesterday morning. It was removed to the Bagley mortuary.

What the Paperhanger says about

PETERS WALLBOARD

"I don't know who this fellow Peters is—but he's the paperhanger's friend. Wallpaper hung on walls made of Peters plasterboard hangs like 'the paper on the wall' should. On Peters wallboard I can hang paper better and faster than on any other kind of wall surface. Peters never warps, does not absorb the glue size and it never discolors even the finest papers."

Ask the Paperhanger about Peters—and Rely on his Judgment

BUTTONLATH MANUFACTURING COMPANY

Vernon & Boyle Avenues. South 2563, 291-259

Manufacturers of the famous Buttonlath

Activities and Plans of Women in Many Spheres.

SOCIETY

Off for Europe

Miss Catherine Yerxa, daughter of Mr. and Mrs. H. R. Yerxa of Redlands, is leaving soon for Europe where she will stay through the summer. Miss Yerxa was graduated from Marlborough last June. She came in to Los Angeles yesterday to attend the Rainbow Division benefit at the Philharmonic Auditorium.

Mrs. J. F. Wetherby entertained sixteen guests yesterday at her home on Occidental Boulevard to compliment Mrs. William Penn Powers who will leave the middle of March for a trip to Europe.

Matinee-Luncheon

Mrs. George F. Bovard entertained a group of friends at the University Club yesterday in honor of Mrs. Wilson Wayne Jackman, and Mrs. Elizabeth Reynolds of San Francisco. Their table was ablaom with spring blossoms. In the afternoon Mrs. Bovard took her guests to the matinee. The company included Mmes. Charles Swiggett, William Armstrong, Nicholas Gea, John Malcolm and Misses Claire Reynolds and Marian Gatley.

Farewell Dinner

Last night Dr. and Mrs. George F. Bovard gave a farewell dinner party for Dr. M. Y. Bovard of New York, who is leaving today for his home. Dr. Bovard came West to attend the Bovard-Jackman wedding which took place last Wednesday.

Miss Prendergast Returning

Miss Janet Prendergast, who has been at the Hotel Moana in Hawaii for the past month, where she has been entertained much, is planning to return on the S.S. City of Los Angeles, which will reach here about the 10th inst.

Luncheon and Cards

Mrs. Andrew L. Johnson received twenty-four of her friends at luncheon yesterday in honor of Mrs. William Ford of Minneapolis and Miss Stella Linscott of San Francisco. This is Mrs. Johnson's first party in her beautiful new home on Ingraham street. The Eastern motif predominated. Easter lillies and white cyclamen and yellow spring blossoms were the decorations. A tiny basket of flowers with tulle streamers was at each place, and an Easter design was painted on the place cards. After luncheon the guests played games of cards of their own choosing.

Motored North

A wire last night from Maj. and Mrs. Warren Bradley Bovard (Berdine Jackman), bride and groom of this week, announces that they are now at Hotel Samarkhand, Santa Barbara.

Tea Party

Mrs. Ralph Waldo Bucknam of Hollywood was hostess to a group of friends last Monday. Those who had the pleasure of being present were Baroness Ryhiner Morrill, Mmes. Emerson Clyde Gates, Louis G. Somers, Watson D. Otis, S. G. Puterbaugh, Albert Overacker, L. C. Meade, J. B. Beard, Howard O'Malley and Lady Driscalda De Miner.

Sorority Tea

At the Los Angeles Country Club the other day the Delta Phi Sorority of the University of California gave the closing affair of their "rush" season. The guests were friends of members of the sorority and included Mrs. Joseph Sartori and Mrs. Edward A. Dickson. Misses Martha Summerll, Helen Gooch, Eileen Mead, Thelma Newkirk, Jeanette Evans, Louise Kinsey, Elsa Mathews, Marilyn Manbert, Marian Whitaker, Peggy Kennelly, Dorothy Vero, Frances Harrell, Betty Schoonhaker, Frances Jamison, Katherine Hayes, Katherine Spangler.

Costume Dance

Sunset Canyon Country Club was the scene Tuesday evening of a costume party dance, which was participated in by members and their invited guests. The club was a bower of fragrant spring flowers, yellow forming the general color scheme.

Interesting Trip

Mrs. A. J. Cox and Miss Beatrice Lester of 1752 Whitley avenue, Hollywood, are enjoying an extensive three months' trip to the South and East, which will include a cruise in southern waters, with landings at points of interest.

Leaving Los Angeles on February 24, they first visited the Grand Canyon, spent several days in Chicago, also in Jacksonville, Fla., and are now at Palm Beach. Miami will next be visited, then follows the trip to Nassau in the Bahama Islands and stops at points on the Isle of Cuba.

The return journey will be featured by visits to Jacksonville, Fla.; White Sulphur Springs, Vir.; Cincinnati, O.; Covington, Ky.; Washington, Philadelphia and New York City.

On their way west, they will route their trip through the Canadian Rockies, stopping at Banff and Lake Louise.

Costume Dance

Mr. and Mrs. Edward Shiek of El Centro Boulevard are giving an all-nations' costume dance on the evening of the 17th inst., in honor of Mrs. Frank Duquette of Michigan. Mr. and Mrs. Shiek have sent out 100 invitations and the occasion will be in the nature of a farewell party for Mrs. Duquette will soon be returning to her home.

Engagement Announcement

Mr. and Mrs. James H. Jordan of South Normandie avenue announced the engagement of their daughter, Miss Zelah Jordan, to Mr. Roy Koskright at a supper party at their home Monday evening. Miss Jordan is president of the Psi Psi Psi Sorority and Mr. Koskright is the son of Mrs. Helen Koskright.

In Cocoanut Grove

Among those who entertained at the Ambassador at the final appearance of Irene Castle were: Mr. Earl Williams, Mr. L. Hughes, Mr. M. L. Goddard, Mr. Frank H. Clemence, Mr. E. R. Burrows, Mr. Ed Danziger Mr. Harvey Rice, Mrs. O. L. Benton, Mr. Paul R. Reed, Mr. Victor Girard, Mrs. Alvin Montgomery Mr. W. W. Sutherland, Miss Lillian Burke, Mr. W. B. Howland, Mr. B. Beckman, Mr. H. C. Williams, Mr. H. Hughes, Mr. Monte Blue, Dr. Clyde C. Bowe, Mr. Jack Cumbus, Mr. H. C. Barnard, Mr. E. J. Stern, Mr. F. W. Dreury, Mr. A. W. Green, Mr. L. H. Driver, Mr. L. O. Foreman, Mrs. N. A. Heath, Mrs. W. D. McIntosh, Dr. W. L. Vickers, Mrs. Jane Bailey, Mr. M. Salzbury Gilmer, Mr. Fabian Bell, Mr. H. D. Richardson, Mr. Ed Nowell and Mr. Lee Scott.

Long Time for a Short Trip

A postal card was recently delivered in London just eighteen years after it had been mailed.

DEBUTANTES IN RAINBOW REVUE

Grace and Beauty Charm in "Name It"

Miss Jean Melville (left) and Miss Ruth Graydon

TWO of the debutantes taking part in the musical revue, "Name It," presented last night and the night before at the Philharmonic Auditorium for the benefit of the Rainbow Division, and which was such an artistic, social and financial success, were Miss Jean Melville and Miss Ruth Graydon.

The lovely debutantes in their charming costumes and the grace with which they played their parts lent much to the joy and success of this eventful occasion.

SOUDEN HEAD OF CITY PENSION BODY

The new Police and Fire Pension Commission organized yesterday, electing O. M. Souden as president. Efficiency Director Arthur Eldridge will be secretary of the board. The commissioners drew lots for the terms of office, as provided for members of boards.

As a result of the drawing, Mr. Souden's term will expire in 1926, Irving H. Hellman's in 1927, and Walter P. Story's in 1927. Future commissioners will be appointed for four-year terms. The board will meet Thursday morning of each week at 11 o'clock in room 30, City Hall.

DAILY DOT PUZZLE

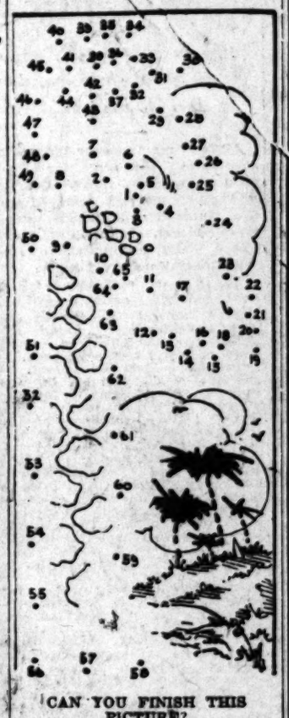

CAN YOU FINISH THIS PICTURE?

Complete the drawing by tracing from figure one to two and so on to the end. Then use your crayons or water-colors and see how nicely you can color it.

Fashions Forecast

FROCK FOR YOUTHFUL FIGURES

Youth and charm go hand in hand to make this frock of crepe de Chine, velvet or chiffon. Fashion prophesies have it that the newest frocks exploit skirts composed of tiers of the material with even hemlines. The bertha collar which is so popular and so becoming to young figures, is shown adding considerable attractiveness to this frock. Two circular ruffles on the sleeves form the relationship between the skirt and waist.

This model would make a lovely dance or afternoon frock for the older girl and it would also make an ideal graduation frock that could be worn afterward for best for the younger girl.

Made of crepe de Chine at $1.50 per yard, the dress in the 16 year size would cost about $8.00.

The pattern No. 1622 cuts in sizes 12, 14, 16, 18 and 20 years. Size 16 requires 5¼ yards 36-inch material. Price 15c, stamps or coin (coin preferred).

1622

HOW TO ORDER PATTERNS—Write your name and address plainly on any piece of paper. Enclose 15c in stamps or coin (wrap coin carefully) for each pattern ordered. Send your order to FASHION DEPARTMENT. Our patterns are furnished especially for us by the leading fashion designers of New York City. Every pattern is seam-allowing and guaranteed to fit perfectly.

Our SPRING BOOK OF FASHIONS, containing all the new models for the coming season, is ready. It contains pattern styles for the whole family and money can be saved by referring to it in selecting the Spring wardrobe. In addition to over 300 styles, there are pages of embroidery designs, styles worn by movie stars, and dressmaking lessons to help the beginner. The price is 10c per copy. Address your order to FASHION DEPARTMENT.

All orders will be handled by the branch office in Chicago and in order to eliminate the delay in forwarding we have arranged to have order sent direct to the Chicago office. Unless otherwise specified all patterns are 15 cents each. No patterns are kept in the Los Angeles office of The Times. To get patterns send the price, in stamps or well-wrapped coins, and the number and size of the patterns desired to this address:

FASHION DEPARTMENT,
Los Angeles Times,
320 S. Wells St.,
Chicago.

Diet and Health

By Lulu Hunt Peters, M.D.

Author of Diet and Health, with Key to the Calories

I, I, I: I, MYSELF; I
The History of Me By Me

CHAPTER XLVIII
FOREIGN BODIES

Doctor told us about some very moving pictures that she saw at the Academy of Medicine in New York recently. A noted physician, who specializes in removing things from the lungs and stomach through their entrance passages, gave a lecture and showed pictures of the different articles he had removed from babies, children and grown-ups. He showed X-ray pictures of these patients before they had the articles removed, and you could see the things right on location.

Doctor says that it made all the doctors gasp with wonder at the things that were swallowed that ought not to be—chicken-bones, atomizer tops, fruit stones, whistler rings, coins, jack-stones, glass eyes; false teeth and a small metal horse, many ordinary pins, shawl pins and safety pins both open and closed.

From the pictures of some babies one would conclude that their favorite diet was safety pins. One of the babies' pictures showed that it had swallowed more than a half dozen pins. Some were in the lungs and some were in the stomach, some open and some closed! Do you know how they got there? The baby's little brother, a nice little chap, the doctor said, had pushed them into his mouth and down his throat. Of course, the little brother did not know that that was not a nice thing to do.

He thought he was playing a fine game. No doubt he had seen his mama put safety pins in her mouth many times and he thought that what his mama could do he could do to his darling baby brother.

I bet when I have a little brother I never shall do such a thing. Not because I do not expect to be as adventurous and curious as other boys, but because my mama will never have pins around where I can get hold of them and I shall never see her put any in her mouth. Then as I told you last week, my Cherie (that means "my darling" in French and is one of my pet names for my Mama) my Cherie is going to make a practice of slapping my little hands whenever I put anything to my mouth that ought not to be there. She won't do this in anger, you understand. After a while I will associate the pin with that habit, and realize in this way that it is not a good thing to do.

Doctor wants me to tell you that if your baby or your child should swallow something accidentally and choke, you must quick, quick take him by the feet, stand him on his head, and give him some smart slaps on his back. Perhaps that will dislodge it.

You must be very careful, mamas, if something is in the back of the baby's throat and you try to take it out, not to push it further down. Many things that are swallowed get down into the stomach and pass out naturally through the bowels movements in two or three days or a week, or sometimes longer.

You must not give a cathartic or an emetic (something to produce vomiting) but if it is a baby like me, feed it as you usually do; and if it is eating cereals and bread and potato, give him more than the usual amount. Remember not to give a cathartic or an emetic, mamas, for that would rush the object through and maybe do harm. You must see a physicain. He may advice having some X-rays taken often to watch its progress. This will depend upon what the object is.

Mama is not going to allow me to have toys small enough to be swallowed and she will watch all my toys for broken and loose parts. She doesn't want a Teddy bear's glass eyes to get into my lungs, and I'll say I don't either.

Another thing, when I am old enough to have a little pure simple candy occasionally after my meals, Mama will see that I do not get any peanut or other nut candy until I have all my teeth and can chew like everything. Because when that kind of candy melts in the mouth, the nuts are left and then if I should laugh or cry suddenly I might swallow them the wrong way and get them down my windpipe. That has happened with many children, so Doctor told us. You will watch out for these things, too, won't you mamas?

Au Revoir.

Tomorrow — Answers to Correspondents.

(Copyright, 1923, George Matthew Adams.)

And you *stir* and you *stir* and *you stir*—so carefully, *as* you drop the oil into the egg. Then something happens and your mayonnaise curdles. Egg wasted! Oil wasted! Time wasted! Guests coming! Don't take chances. You can now buy *real* home-made mayonnaise—*always* perfect—

GOLD MEDAL Mayonnaise

made so scientifically that it is *always* of just the right fluffy, creamy consistency. Order Gold Medal from your grocer today and save money, time and worry.

SIMON LEVI COMPANY, *Distributors*

Home at 6.30 -dinner at 6.37

Not just a few minutes; not just an hour—but your *entire afternoon*—yours to do with just as you please!

And yet, at dinner time, as fine a home-cooked meal as you have ever tasted—piping-hot and done just to a turn!!

Almost too good to be true, isn't it? Yet hundreds of your neighbors are doing it every day.

You owe it to yourself to investigate. The coupon entitles you to a *free* booklet giving all details. Send for it *today!*

Write for this book

The Westgate Shop, 749 South Figueroa St., L. A.

I want to know more about the Westgate plan for taking the drudgery out of cooking. Send, *without obligation*, a free copy of your book.

Name_____ Address_____

KO-FAN
MALTED MILK
"You'll like it"
~at all fountains~

Are Your Floors a Pleasure or a Problem?

THOSE soft wood floors that you have so much trouble with—why don't you put linoleum on them?

When you put down a floor of modern linoleum in the modern way, you at once do away with a number of worries that go with bare, soft wood floors.

Linoleum floors do not need to be painted. They do not need expensive refinishing. They do not warp, or splinter or crack. Linoleum floors are handsome, durable, and easy to clean. An occasional waxing and polishing keeps them in fine condition, and with a little of this care they will mellow and their appearance will actually improve with age.

The same fabric rugs you use now can be thrown over your linoleum floors—but with this advantage: The linoleum floors are warm, resilient, and quiet. In the new patterns they are a note of cheer and color in the room.

When properly laid, they are permanent and waterproof. A vacuum cleaner or a broom quickly removes every bit of dirt from the smooth, non-slippery surface. Dust does not work into linoleum. Threads do not cling to it.

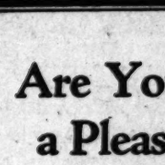

Perhaps you need to see some of the new patterns in Armstrong's Linoleum to appreciate the amount of comfort and convenience these floors will give. Ask any good linoleum merchant to show you Armstrong's Linoleum in the patterns made especially for kitchens, bathrooms, living-rooms, dining-rooms and sun porches. Find out how reasonable is the cost of laying a beautiful floor in any room where the present floor is not all it should be.

Write for free sample and booklet

Let us send you a sample of Armstrong's Linoleum, and our interesting booklet, "New Floors for Old," containing a score of colorplates of distinctive designs that you can see at good stores; Jaspés, carpet inlaids, tile inlaids, and printed patterns; linoleum rugs, printed and inlaid; also information on laying linoleum, and how to care for your linoleum floors.

ARMSTRONG CORK COMPANY, *Linoleum Division*, LANCASTER, PENNSYLVANIA

San Francisco Office—325 Rialto Building

Armstrong's Linoleum
for Every Floor in the House

Have You Tried Them
from your modern bakers' ovens?

—These big, brown loaves of "old-fashioned" *full-fruited raisin* bread?

Note the raisin flavor that permeates these loaves.

Count the big, plump, tender, juicy raisins in each slice.

It's *real* raisin bread—the kind you're looking for.

Ready-baked to save baking at home. Delicious and convenient—and economical in cost.

We've arranged with bakers in almost every town and city to bake this full-fruited raisin bread.

Order from your grocer or a neighborhood bake shop.

Say you want the bread that's made with Sun-Maid Raisins.

Good raisin bread is a true conservator of the benefits of nutritious cereal and fruit—both good and good *for you*, as you know—at least twice a week.

Use more raisins in your cakes, puddings, etc.

You may be offered other brands of raisins you know less well than Sun-Maid, but the kind you want is the kind you know and trust. Insist, therefore, on *Sun-Maid* brand. They cost no more than ordinary raisins.

Mail coupon for free book of Sun-Maid recipes.

Blue Package

Sun-Maid Raisins

The Supreme Bread Raisin

Your retailer should sell you Sun-Maid Raisins for not more than the following prices: Seeded (in 15 oz. blue pkg.)—20c; Seedless (in 15 oz. red pkg.)—18c; Seeded or Seedless (11 oz.)—15c.

Sun-Maid Raisins are grown and packed in California by Sun-Maid Raisin Growers, a co-operative organization comprising 14,000 grower members.

CUT THIS OUT AND MAIL

Sun-Maid Raisin Growers,
Dept. L, Fresno, California.

Please send me copy of your booklet "Recipes with Raisins."

NAME_____

STREET_____

CITY_____

When You Dance

Mrs. McCormick's Beauty Cream, a face powder in cream form, stays on and keeps off the "shine." Pure. Delightful perfume. Flesh and white. 25c and 60c the jar. Trial size by mail 10c.

The Behrens Co., Waco, Texas

Mrs. McCormick's BEAUTY CREAM

Apartments For Rent

Nearly all vacancies are immediately advertised in TIMES Want-Ads.

Announcement Extraordinary

GRAND OPENING
March 10th, 1923

Travaglini's Roma Rotisserie
1801 West Seventh Street, Cor. Burlington

Why do it at home?
Come and select your choice dishes.
Cooked food ready to serve at your home.
Phone 58[illegible]

We will deliver

Schools and Colleges

The Times' School and College Bureau will help you secure complete information about any kind of School or Educational Training. Carefully compiled data are on file, from which source suggestions may be had which will be helpful to you. THE SERVICE IS FREE. Address, write or call THE TIMES' Information Bureau, First and Broadway. Telephones: Pico 700 and 10391.

...GAN SCHOOL
...MOTION PICTURE — MUSIC — DANCING
America's Foremost School of Drama
Established 22 Years
DRAMA AND ITS ALLIED ARTS
MUSIC AND DANCING TAUGHT IN ALL ITS BRANCHES
IS RECOGNIZED AND DISTINGUISHED TEACHERS.
SEND FOR LIST OF SUCCESSFUL GRADUATES.
...1924 S. FIGUEROA ST. TEL. 60371

BRICE ACADEMY
Successor to The Markham School
...from Los Angeles. College preparatory. Sound ...study. Character development. Swimming, ...Reasonable rates. 447 West Hillcrest Blvd., ...Tel. Red 198.
...JOHN H. BRICE, Principal. MRS. JOHN H. BRICE, Dean.

Commercial

The Grand Prize School, California Commercial College
...S. Hope St. Phone 60290—Main 8211.
...OF THE GRAND PRIZE, 1st, 2d, 3d and 4th PRIZES in recent STATE ...AND COLLEGIATE CONTESTS. TERM NOW OPENING—Phone, Call or ...for Victory Text Book of Information. We guarantee positions.

MacKay Business College DAY AND NIGHT CLASSES
...Stenography, Book-keeping and Accounting, Salesmanship, ...Typewriting and Burroughs, Telegraphy, etc. Part-time positions for ...working to earn tuition. Catalog free. 908 So. Main. 62163.

Power House For Men!
GET THAT LIVE WIRE FEELING.
...and Let Someone Show You How. 717 S. Hope Street.

Costume Designing Creations of Fashions, Pattern Making, Cutting, Millinery, French Draping, Finishing. For manufacturing; the smart shop; stage and cinema ...Phone for free booklet. Strictly professional—guaranteed; enrollment limited. ...Hunt & Watts SCHOOL OF COSTUME DESIGNING, 948 W. 7th St.

...TIFIED" BUSINESS COURSES NOW OPEN.
...Instruction in Stenography, Bookkeeping, Comptometry, ...and Secretarial Work.
...COMMERCIAL EXPERTS' TRAINING INSTITUTE
...Phone Pico 251. Los Angeles.

SAN PEDRO Standard Commercial School
Offering Secretarial, Commercial and Stenographic Courses Opens Monday, March 5, 1923.
1225 SOUTH PACIFIC AVENUE.

...BUSINESS COLLEGE
...Pioneer for Forty Years.
...Efficiency Secured. Best Climate. Write for Catalog.
...Bldg. Eighth and Hill Sts.

BUILDING TRADES NEED TRAINED MEN
Learn Architecture, Drafting, Engineering, Surveying, etc. DAY and EVENING Classes. Call or write for FREE information. National Engineering College, 258 S. Figueroa. Phone 52491.

BOYS—Boarding and Day Schools

...Page Military Academy
...Little Boys. The largest school of its class in America. Pupils ...our class. In session throughout the year. Send for catalogue. ...Best Business Location. Best Business Men.
ROBERT A. GIBBS, Headmaster.

...Modern "A" School under the University of California rating, and ...of the War Department, one of only two ...in Southern California so distinguished. It is one of only ...Military Schools in Southern California which have earned ...appointment at West Point. Address CAPT. THOMAS A. ...ASTOR, Pres. Public Speaking, California.

PASADENA MILITARY ACADEMY—Accredited school. College preparatory. Also grades 5 to 8. Boarding and Day Pupils admitted any time. Thorough scholarship. Military, Athletics, Horsemanship, Aeronautics, Wireless Telephone. Every modern convenience. Opened Sept. 18. Address ...Box 2454—Pasadena phone P. O. 506.

...URBAN MILITARY ACADEMY. 19th year. In the heart of Wilshire district, adjoining Wilshire Golf Links. Beautiful new buildings. Fully equipped playgrounds, swimming pool, riding ring, band, radio. In session all year. Enroll now. Address Commandant, Wilcox at Melrose. Phones 417491 and Holly 7455.
THE BEST COSTS LESS IN THE LONG RUN.

GARDNER SCHOOL FOR BOYS
...SOUTH ALVARADO
...DAY SCHOOL. GIVE YOUR BOY THE BEST.
...Phone Wilshire 414. Holman Gardner, Prin.

CAMP COLTER Educational and Recreation Camp for Boys including tour of Yellowstone Park, Jenny Lake, Jackson's Hole, Wyoming. Open July and August, 1923.
Camp Directors, Rev. and Mrs. R. S. Stringfellow, Blackfoot, Idaho. In Los Angeles during month of March. For particulars Phone 541582.

Los Angeles Military Academy
...in Individuality, Military Training and General Culture. 27th year. ...NOW IN SESSION—ENTRANCE AT ANY TIME.
...Address, 4580 Huntington Drive. Phone Lincoln 2094.

CALIFORNIA Military Academy FOR YOUNG BOYS
Boys all year. Home-like atmosphere. Good care. Firm ideals; disciplines. We teach boys how to study. Fine gymnasium. Well-equipped athletic field. Physical training. Pines, Band, Dancing, etc. Day pupils may remain until six o'clock p.m. and on Saturdays. 17th Year. Students may enroll any time. 4501 West 16th Street. Phone 73072

GIRLS—Boarding and Day Schools

EULA VISTA HALL
...RESIDENTIAL BOARDING HOME FOR GIRLS, ages 6-14. Moderate rates. ...DELLA CRAVEN, Acting Superintendent, 535 South Alexandria. 869057.

Art and Dancing

PAYNE ACADEMY
Drama, Dancing and Music
A School of Practical Stage Training—Public Performances
EDWARD DVORAK, Dramatic Director
...Department, Children's Classes, Courses in Dancing and Music
...SECRETARY, 1925 ORANGE ST. TELEPHONE 556631.

...Issued on Sunday—Read All through the week.
FARM AND TRACTOR MAGAZINE
Of the LOS ANGELES SUNDAY TIMES

STOPS that ITCH
Ask for SKRATCH OINTMENT and you will be surprised how quickly you will be relieved.
Get It From Your Druggist

MASONS AID IN SERVICE

Corner-stone of St. John's Church Will be Laid Sunday With Appropriate Ceremonies

Colorful ceremonies, with Rt. Rev. Joseph H. Johnson of the Diocese of Los Angeles, present, and several Masonic organizations represented, will mark the laying of the corner-stone of St. John's Episcopal Church, West Adams and Figueroa streets, Sunday afternoon.

It will be at least a year and probably fifteen months before the church will be completed, and in the meantime services will be conducted in the old structure, which has been moved a short distance to permit the erection of the new building.

A prayer service, the first of the corner-stone laying ceremonies, will be in the old church at 3:30 p.m., Sunday. It is planned to have the corner-stone laid in place promptly at 4 o'clock.

Dr. George Davidson, rector of St. John's, will have charge of the ceremonies. Members of the Henry S. Orme Lodge of Masons, of which Dr. Davidson is Chaplain, will attend in a body. They will act as escort to Commandery No. 9, Knights Templar. Knights of No. 43 Commandery, of which Dr. Davidson is a member, and others, also will attend.

The Masons will assemble at Pico and Figueroa streets at 3:30 p.m., marching to the scene of the ceremonies, where they will arrive at 3:50 o'clock.

There they will be joined by the choir of St. John's, members of the vestry and the Board of Trustees. Bishop Johnson will be accompanied by Bishop Stevens, assistant bishop of the Diocese of Los Angeles.

The first St. John's Church, a small frame structure, was erected in 1890. From time to time additions have been built, but of late years the congregation has outgrown the present edifice.

Work on the new structure was begun about the middle of January. Dr. Josiah Evans Cowles is senior warden and James Page is junior warden of the congregation.

HOLLYWOOD HIGH SCHOOL TO BE HOST

Press Association Will Convene Today for Semiannual Convention

Hollywood High School will be host to the High School Press Association of Southern California at the semiannual convention to be held at Hollywood today. Addresses will be delivered by Darsie L. Darsie, sports writer for the Los Angeles Examiner; Sam Clover, editor of the Los Angeles Saturday Night, and Alma Whitaker, special correspondent for the Los Angeles Times.

There will be a general assembly in the morning, when the speakers will be heard, and a luncheon and a business meeting in the afternoon, when general business will be discussed. Fred Skaff, editor of the Hollywood High School News, will preside. More than a hundred delegates, representing the weekly and annual publications of various high schools in Southern California, will attend. There also will be a faculty adviser from each school.

Under the auspices of the association a newspaper contest was instituted in which any member school was eligible to enter a publication. The contest was divided into three classes, according to the enrollment of the schools. The winners will be announced today. The judges for the contest are: First class—W. E. Monfort, Long Beach Press; H. E. Abend, city editor Los Angeles Times; E. A. Dickson, Los Angeles Evening Express; R. T. Van Ettish, city editor Los Angeles Examiner, and H. M. Rebok, City Superintendent of Schools at Santa Monica. Second class—Charles H. Prisk, editor Riverside Press; Crombie Allen, editor Ontario Report; R. O. Harbison, San Bernardino Sun, and J. E. Gibson, editor Anaheim Daily Herald. Third class—George H. Thomas, editor San Diego Sun; Frank Keffer, editor Van Nuys News; Paul W. Moore, Redlands Facts, and Miss Adele Humphrey, Polytechnic High School.

FRIENDSHIP DAY IS PLANNED BY CHURCH

SPIRIT OF CELEBRATION TO BE KEYNOTE OF BUILDING CAMPAIGN

Reflecting the spirit of friendship that is to be a keynote of the building campaign being fostered by members of the Wilshire Boulevard Congregational Church, a special Friendship Day service is planned for Sunday in honor of Dr. Frank Dyer, pastor of the church.

Special invitations have been extended to about 300 prominent friends of the church, many of whom have addressed the congregation at different times. Among these are Frederick Warde, Milton Sills, Helen Ferguson, Ole Hanson, Capt. R. P. Hobson, Dr. James A. Blaisdel, Judge Benjamin F. Bledsoe, Dr. Rufus von KleinSmid and Dr. E. C. Moore.

Dr. Luman H. Royce of New York, who is in Los Angeles to aid in carrying on the campaign to finance the proposed new church at Wilshire Boulevard and Plymouth, will be the speaker Sunday, his subject being "A City Without a Church."

Nurse Struck by Auto Dies in Ambulance

Mrs. Isma French, 45 years of age, of 1011 West Seventy-fifth street, was struck and fatally hurt by an automobile at Seventy-third street and Vermont avenue last night. Mrs. French, a nurse, was on her way to attend a patient.

The police say the car that struck her was driven by W. T. Gill of 2657 Hallsdale avenue. He was taken to the University Police Station, while Mrs. French was taken to Receiving Hospital in the University Station ambulance. She was dead when she arrived.

FREEHOLDER JOB SOUGHT BY WOMAN

Mrs. Shelley Tolhurst to be Candidate for Board at Primary

The first woman candidate to seek office at the May 1 city primaries appeared at the City Hall yesterday. Mrs. Shelley Tolhurst of 3336 San Marino street took out nominating petitions for member of the Board of Freeholders which is to draft a new city charter beginning next June. She is a prominent member of the Friday Morning Club.

Other candidates for the board who took out papers yesterday were Frank E. Purcell, candidate for City Council at the primaries two years ago, and Public Service Commissioner John R. Haynes, who was a member of the last Board of Freeholders, the charter of which was turned down by the people in 1915, largely because of governmental fads placed in the document at the instigation of Dr. Haynes.

Councilmanic candidates who took out papers yesterday included George T. Jeffers, secretary to Police Chief Oaks, Lucas C. Luke, negro politician, known as "Luke McLuke," Edward C. Primus, Howard B. Beaumont, and Fred Frank.

Petition blanks taken out by friends of Councilman Mushet, who is ill at the California Hospital where he is recovering from an operation for appendicitis and nominating him for re-election to the Council, were filled in a few hours after they were taken out, it was said at the City Hall yesterday. More than 1000 signatures were obtained. Only 500 are required to place a candidate's name on the primary ballot. Councilman Mushet's re-election June 5 by a high vote is generally predicted.

COLLECTING EVIDENCE IN LAND FILING

Data on Irvine Ranch Being Gathered for Grand Jury on Homesteads

Chief of the field division Favorite, of the General Land Office, Inspector Richie and Agent Wilhelm are busy collecting the evidence, to be presented to the Federal grand jury in the matter of filing homesteads on the Irvine ranch in Orange county, to be used in case United States Attorney Burke elects to present it to that inquisitorial body. On the showing made by these investigators the policy of the government is likely to be determined.

Under the law, those filing on the land have thirty days to prosecute an appeal, to the Secretary of the Interior, from the judgment of the Commissioner of the General Land Office, rejecting the entries. The time limit, on what are known as the second batch of would-be homesteaders, expires on the 13th inst.

In this list is included Ben McLendon, who appeared before the Washington officials and gave his position in the matter, and Dr. W. R. Price, chaplain of the Society of the New School of Applied Christian Psychology, that has its headquarters at 1160 West Twenty-seventh street, this city. Some years ago Price conducted a similar enterprise in Long Beach. Dr. Price has not yet appeared and made a statement before the government officials.

In spite of the fact that all of the applications were rejected by the Commissioner of the General Land office, on the ground that the lands are not subject to homestead entry, daily filings are offered at the local Land Office. The fees are accepted by Receiver Smith, and the word "rejected" is immediately written on the face of the application. This is required on account of the decision of the Commissioner of the General Land Office that the lands are not subject to entry or patent.

SABOTAGE SEEN IN SEWER WORK

By a "Times" Staff Correspondent

VENICE, March 8.—With reference to sinister influences that are menacing the health and property of the entire south beach canal district, Street Superintendent Dodds has made a charge of criminal sabotage.

Dodds declared that two attempts have been made to stop all work on sewage repair, which has been going on in order to conform to rules of the State Board of Health.

The first attempt was made after completion to repair work on Virginia avenue and Del Rey canal, when, Dodds explained, the sewer pipe had actually been cemented up to the flow and caused the line to break at another point. The second attempt to discredit the department was made when one of the bearings of the large screen was stolen and work indefinitely held up.

The city official is in the dark as to the motive of the asserted vandals. Police are investigating the charges.

SHOT DURING ARGUMENT

[EXCLUSIVE DISPATCH.]

VENTURA, March 8.—Tamale Ayala went to Oxnard and got in an argument in the street with Jose Hernandez. Hernandez drew a gun and shot Ayala. Hernandez is in the jail and Ayala is not likely to live. Hernandez said the dispute was over a trivial matter.

Funeral Service Is Arranged for Mrs. Sinsabaugh

Funeral services for Mrs. Mary R. Sinsabaugh, widow of Dr. Hiram Sinsabaugh and a resident of Los Angeles for the last thirty-eight years, who died Wednesday after a brief illness in her home, 225 Loma Drive, will be conducted at 3 p.m. today from the Sinsabaugh residence. Rev. Herbert Booth Smith, pastor of the Manuel Presbyterian Church, will officiate.

Mrs. Sinsabaugh, who was 79 years of age at the time of her death, came to Los Angeles in 1885 from Rushville, Rush county, Ind. She entered actively in social and civic work with her husband, Dr. Hiram Sinsabaugh, who was twice president of the City Council in this city.

On the death of her husband, Mrs. Sinsabaugh took up the management of his business and financial affairs in this city and San Diego and was accustomed to make regular visits to the southern city. Three weeks ago she contracted a severe cold there which resulted in the brief illness preceding her death.

Mrs. Sinsabaugh was connected with many social and philanthropic endeavors and was a member of the Manual Presbyterian Church.

She leaves three daughters, Mrs. David Keith of Oakland, Mrs. William S. Cherington of San Diego, and Miss Lucy Sinsabaugh of Los Angeles, and a son, Simson M. Sinsabaugh. She also leaves a brother, Eddy H. Mauzy of Los Angeles, and three sisters, Mrs. George Thomas of Janesville, Wis., Mrs. S. B. Darst of Chicago, and Mrs. M. C. Burt of New York City.

ASLEEP AT WHEEL

[LOCAL CORRESPONDENCE.]

POMONA, March 8.—Exhausted from driving all day, the driver of a car containing eight Mexicans en route from Texas to Los Angeles, fell asleep momentarily, permitting the car to bound across the road and strike a tree this afternoon on the Valley Boulevard, one mile west of Walnut. Dani Cirrani, the owner of the car, suffered severe cuts about the face and head when the car collided with the tree, but the other occupants were practically uninjured. Cirrani was given medical attention at Pomona after which the party proceeded on its journey.

"This is what I like"—

BISHOP'S COCOA

At breakfast time—
At lunch time—
At supper time—

A hot cup of Bishop's Cocoa is what the boys and girls like.

Bishop's pure Cocoa makes boys and girls grow—mentally and physically.

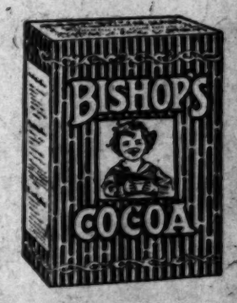

One-pound cartons or tins
At most dealers

BISHOP & COMPANY
Los Angeles

USE COUPON BELOW FOR DETAILED INFORMATION

Room for you here—
Where Roosevelt Made Farming Profitable

There are new and better opportunities *for you* in the Salt River Valley. For here in Southwestern Arizona are fertile farming lands producing bounteous crops. A short night's ride from California over the Southern Pacific or Santa Fe will take you to this Valley. It is also a pleasant and scenic drive by motor.

There are now 350,000 acres of irrigated land in the Salt River Valley. A complete network of irrigating canals watered by the great Roosevelt Dam make the all-year growing of crops and fruits profitable. The cost of this water is unusually low — in a few more years it will cost nothing.

Other projects in process of development will add 400,000 acres capable of irrigation and capable of producing a luxuriance of profitable crops.

An average of 300 days of sunshine each year aid the ripening and harvesting of all crops and make living enjoyable here.

Prosperous Cities —Cozy Homes

In the heart of the Valley is Phoenix, the Capitol of the State and a hustling city of 35,000 up-to-date people. Other prosperous towns and cities are scattered throughout the Valley and are connected with the finest of paved and improved roads.

The best of schools, churches and civic organizations are to be found in every town. Cozy homes in town and country can be rented or bought at reasonable prices and on easy terms. A warm, high, dry, sunshine climate makes for strong bodies and clear minds in this fertile Valley. Congenial surroundings and friendly people make you feel at home.

Do You Know These Facts?

Salt River Valley leads all States in the yields per acre of tame hay.
Salt River Valley leads all States in value of cotton produced per acre.
Salt River Valley was second in acre yield of sweet potatoes in 1922.
Salt River Valley is exceeded by only one other State in acre yields of grain sorghum.
Salt River Valley harvests from 6 to 8 cuttings of alfalfa a year with an average yield of 10 to 12 tons per acre.
Average yield of barley is from 1800 to 2500 pounds per acre.
Average yield of wheat is from 1500 to 2400 pounds per acre.
Average yield of potatoes is from 3000 to 15,000 pounds per acre.
Maricopa County (in which the Salt River Valley is located) was given a rank of twelfth in value of all crops among the leading 60 counties of the U. S.
Value of crops in Salt River Valley, U. S. Census 1909, $2,645,324.
Value of crops in Salt River Valley, U. S. Census 1920, $24,624,410.

A Great Future

The figures given above are but an indication of past accomplishments. Greater opportunities lie just ahead. For the Salt River Valley is now at the threshold of even greater development—development which means prosperity for all who partake of it.

Choice ten, twenty, thirty and forty-acre farms can still be had at reasonable prices and on easy terms. Now is the time to come. Opportunities cannot be denied. If you have a reasonable stake, prosperity is certain.

Come to our organization when you arrive in Phoenix. We will be glad to show you about the Valley—no cost to you. *If you can't come soon, just fill in the coupon or write us for detailed information about these better farming opportunitites.*

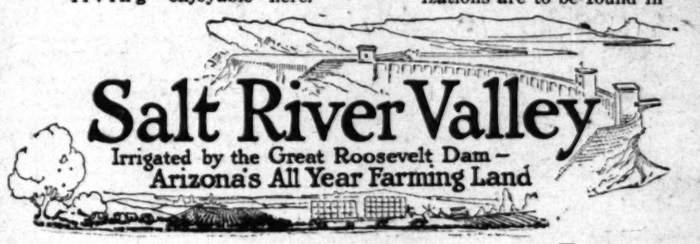

Salt River Valley-Arizona Club,
Department B-309,
Chamber of Commerce Bldg.,
Phoenix, Arizona.
Gentlemen:

Please send me detailed information about the fertile farming lands in the Salt River Valley and the opportunities which are open to new-comers. It is understood this incurs no obligation on my part whatever.

Name .....
Street or R.F.D. .....
City ..... State .....

COMING BACK

TO THE

PHILHARMONIC AUDITORIUM

THE

GREATEST PICTURE EVER MADE

D. W. GRIFFITH'S

WAY DOWN EAST

SAME MAGNIFICENT AND REALISTIC PRODUCTION

ONE WEEK ONLY
TWICE DAILY

MATINEES 2:15 — NIGHTS 8:15

Starting Monday, March 12

POPULAR PRICES

Matinees, 25c and 50c
Evenings, 25c, 50c, 75c

PLUS TAX.

SEATS NOW—EAST BOX OFFICE
ALL SEATS RESERVED

(NO WAITING IN LINE. YOU CAN RESERVE YOUR SEAT IN ADVANCE.)

For the Kitchen

—Stoves, electrical devices, washing machines, vacuum cleaners, refrigerators, chairs, tables—

See today's Times' Want-Ads.

FILM MAKERS TO BUILD CITY

Magic Town Going Up Soon in New Mexico

Certain Setting is Required for "Broken Wing"

Scene Will Show Fall of Plane in House

New Mexico is to have a magic city. It will be erected, from the top of the cupola of the town hall to the last cobble in its pavements, in thirty days.

It will be inhabited exclusively by residents of Los Angeles and will have a brief, but crowded existence of ten days. Having fulfilled its mission it will be effaced as completely as if swallowed by an earthquake.

But the new municipality will not result from a miracle of city building. It is to be erected and will exist only for the screen.

Tom Forman, about to produce "The Broken Wing" for B. P. Schulberg, required a Mexican town of certain fixed specifications. "Location hunters" searched Mexico in vain for one that would fit the exacting requirements of the story.

It was agreed that certain mountainous backgrounds, plains and other requirements would be met only by erecting a town. Mr. Forman now is in New Mexico searching for the location. Telegrams indicate that a site near Albuquerque probably will be decided upon.

The filming of "The Broken Wing" involves the wrecking of an airplane that will drop, with its aviator and one passenger, into one of the main structures of the town. It is partly because of the failure of the officials of several towns to recognize the requirements of art that it was agreed to build the town. A picture town is more ready to sacrifice its homes to the eccentricities of a director than the average workaday municipality.

Mr. Forman has not yet announced members of the cast. It is agreed, however, that it will be an all-star one, in which Kenneth Harlan will play a leading role.

Yesterday Was Good-Bye Day at Paramount

It was good-bye day at the Paramount Studio yesterday. Walter Hiers and his bride left late last night for San Francisco where the comedian will make a personal appearance in conjunction with his first co-starring picture with Jacqueline Logan, "Mr. Billings Spends His Dimes," at the Granada Theater.

Gloria Swanson, Sam Wood, Robert Agnew, Huntly Gordon and other members of the company filming "Bluebeard's Eighth Wife," left early yesterday for Del Monte where several exterior scenes will be taken. The company will be gone for several days.

Nita Naldi and Pauline Garon left yesterday for New York City following the completion of their roles in the George Melford picture, "You Can't Fool Your Wife." Clare Beranger, William DeMille's scenario writer, also left yesterday for the East.

FILMS EDUCATIONAL

Japanese Educator Sees Them as Great Force for Good

Stating that he believed the motion picture of today was one of the greatest educational factors to be considered by grade schools and colleges of every civilized country, Dr. Hideo Segawa, professor of Peers' College, Tokio, yesterday completed a careful survey of the motion-picture studios of Los Angeles and Hollywood. Dr. Segawa is just completing a two years' tour of the world in the interests of his college, and has visited schools in various countries.

Accompanied by Morito Morishima, attache of the Japanese Embassy, and Mrs. Morishima, who are en route from Washington to Japan, K. Yokogawa, secretary of the Consulate of Japan, and Sangi Fujii, Japanese motion-picture producer, Dr. Segawa visited the United studios yesterday and saw pictures in the making.

ACTRESS SUITED TO PART GIVEN HER

Renee Adoree

Renee Adoree, famed abroad for her interpretative dancing and in this country as a screen actress, who recently signed a five-year contract with the Louis B. Mayer Studios, has been given the feminine lead in Reginald Barker's production, "The Law-Bringers," which was begun on the Mayer lot on Tuesday.

Miss Adoree, who is the wife of Tom Moore, will accompany Barker and his troupe to the northern part of Cahada within the next few weeks for the filming of scenes in the Canadian National Park. The gigantic ice jam, a feature of G. B. Lancaster's novel, will be made in Canada using the Athabasca River, mentioned in the book.

The actress has the role of Andree, a French Canadian in the picture. The role is coincident with her life inasmuch as Miss Adoree spent the early part of her life in France and England and was a member of the first troupe of refugees which fled from Belgium when the Germans entered.

"It is good fortune on my part that my first role for the Mayer Studios fits me so well," Miss Adoree said yesterday. "The role of Andree calls for a great deal of dancing, and it will be like getting behind the footlights once more to dance before the camera."

The interior scenes will be shot at the Mayer Studio before embarking on the northern trip. Barker will take about fifty persons to Canada and will be gone for several weeks. Approximately six weeks will be required to make the picture.

YOUNGEST PRODUCER HERE

Ohio Film Magnate Baby of the Business; Industrial Pictures His Start

The youngest film producer has arrived in Los Angeles.

He is 25 years old, and he has financed a series of feature pictures that Goldwyn will release.

He looks like Wallace Reid, but he's not going to act in his pictures. He's a business man if he does look like a movie star.

His name is Frank B. Mills, and he's lived most of his twenty-five years in Cleveland, O. He built up a contracting business there, at one time having forty residences under construction.

Then Mills helped organize the Bradley Feature Films Company of Cleveland two and one-half years ago. He sat on the Board of Directors with some of the grizzled financial wizards of Cleveland.

The company produced a great many industrial pictures and a few photoplays. In some of the latter William Desmond acted. "False Fronts," "Dangerous Toys" and "Women Men Love" were among them.

Last month young Mills went to New York, signed up George D. Baker and a string of stories, then went to Goldwyn officials, and convinced them that his pictures were going to be good.

The youthful financier is married—to a non-professional—and has a 16-months old daughter, Shirley.

The youngest film producer is not afraid of his youthfulness. Apropos of it he says:

"I want to make good pictures—and it doesn't matter if I'm sixteen or thirty-six if the picture's all right."

That's the newest film producer, Frank B. Mills.

Frank B. Mills

Girls Covered With Gold Leaf for Film Scene

Twelve of Hollywood's fairest screen players have been given grounds for accounting themselves 'worth their weight in gold."

For, clad only in gold leaf and an ointment that removed the poisonous properties of the precious metal, they were turned into shimmering Venuses for Gasnier's production of "Mothers-in-Law."

The girls were selected by the director because of their approach to the standard of perfection of figure attributed to Venus.

Through the use of a formula hitherto unused for the purpose, it was possible to entirely cover the bodies of the players with an especially prepared gold leaf, permitting them to adopt the role of living statues in a unique cabaret scene in which one phase of the story occurs.

The cast for the new production, which is being filmed at Schulberg studios, includes Gaston Glass, Ruth Clifford, Vola Vale, Crawford Kent, Josef Swickard and Edith Yorke.

FILM DIRECTOR ILL

Change Made Necessary in Plans for Production

Owing to the illness of Albert E. Green, Paramount director in New York City, who was scheduled to have made "Children of Jazz" the picture will be assigned to another director, it was announced yesterday at the local studio of the Famous Players-Lasky Company.

Beulah Marie Dix who adapted the story from Harold Brighouse's novelette canceled her contemplated trip to the East yesterday after learning of the director's illness. She will remain here and work with the director who will be assigned to film the story.

WAGNER PREPARING FOR "FAIR WEEK"

Rob Wagner, author, who recently turned director and was placed under a long term contract by the Famous Players-Lasky Corporation, is preparing the screen version of "Fair Week," his first picture which is to star Walter Hiers, it was announced yesterday. The story has been especially written for the screen by Walter Woods and the adaptation made by Thomas G. Geraghty. Woods will act as production editor for the picture.

REALIZES HER AMBITION

Montreal Society Girl Signs to do Big Roles in Pictures With Mayer Studios

There was as much of a stir in Montreal social circles three years ago as British social circles ever allow.

Norma Shearer, accounted the season's loveliest debutante, announced her intention of setting out for Los Angeles to become a motion-picture actress. She persuaded her father that he could conduct a gigantic lumber business alone for a while and started out with her charming mother for fame and fortune.

She found it yesterday and the Louis B. Mayer studios were almost as stirred up about it as Montreal will be when the gossiping wires speed the word that Norma Shearer is destined to become a star.

At the moment it is not quite definite what her first role as a leading woman will be. She may find herself a colorful characterization of the northland in Reginald Barker's big production of "The Law Bringers." She may even come under the admirable direction of Fred Niblo in "Capt. Applejack." Perhaps it will be her fortune to find a part with John M. Stahl in the new picture which he is now preparing.

Since her arrival in Los Angeles Miss Shearer has done excellent work for a number of independent companies, particularly in "The Stealers."

She came to the attention of Irving G. Thalberg, vice-president of the Louis B. Mayer studios, when she was selected for a leading role with Reginald Denny in "The Leather Pushers" series.

Norma Shearer

"To be a part of the Louis B. Mayer organization," she said last night, "is the realization of my ambition to do big roles in big pictures."

CHRISTIE DOGS BERIBBONED

Film Man, Back From East With Trophies, Asserts Conditions of Distribution Excellent

Returning to Los Angeles with forty-three prizes won by his famous Hollywood dog champions, C. H. Christie, film man and realty operator, arrived here yesterday, close on the heels of part of his string of blooded dogs which were shipped home last week to be in time for the Crown City Kennel Club show which is being held today and tomorrow at Pasadena.

Not satisfied with circulating their Christie comedies all over the globe, the Christie brothers this year started the fame of Hollywood dogdom along the eastern coast, showing at Madison Square Garden, Newark, Worcester and Boston, where the western dogs made a sensational record.

FORTY-THREE PRIZES

In the four shows the Christie dogs won forty-three prizes, of which sixteen were first prize blue ribbons, five were purple ribbon winners with points toward championships and three were special winners for best of their respective breeds. The winning dogs were Taybank Pilot, Music and Harmony, Scottish terriers; Champion Heatherine Boy, bull terrier, and Prides Hill Trilby, Newfield Gin Fizz and King's Point Frolic, wire-haired terriers. Taybank Pilot, the Scottish terrier which Al Christie brought back to Hollywood last year from Scotland, completed his championship at the Worcester show.

Aside from the rise in the stock of the Hollywood dog mart, Mr. Chirstie reported that conditions of distribution of the new season's pictures were excellent all over the country.

IMPROVEMENT SEEN

"Despite the carping critics who have assailed motion pictures unmercifully during the last year, pictures are actually agreed by exhibitors to be getting better and better, and there is a growing sentiment on the part of the public that the Los Angeles film producers are offering attractions this year for superior as a whole to any previous product.

"Especially noted by theater men is the growing importance of the all-round picture bill of short films which have won out in their fight to supplant vaudeville in picture theaters as a complement to the feature attraction. A year ago it looked as if many of the producers of short subjects would have to go out of business because of the showing of long features and prologues to the exclusion of short comedies, news reels, scenic pictures and novelty films, but there is a growing sentiment all through the United States that feature pictures will be forced back to normal length so that the public may be given a variety of film entertainment."

CINEMA STORIES NOT PLENTIFUL

ORIGINALS SCARCE, SAYS PRODUCTION MANAGER OF METRO

Milton E. Hoofman, Metro production manager, returned to Hollywood yesterday from New York City, after purchasing several stories for Viola Dana, Metro star, and numerous original stories for all-star casts.

"I find there is an alarming scarcity of original stories," Mr. Hoofman said. "It was indeed hard to find suitable material in the East. It took time and money to obtain exactly what I needed for immediate production."

Mr. Hoofman said he was planning to make several other pictures using the technicolor system used in his last picture of that nature, "The Toll of the Sea."

Theaters, Amusements, Entertainments

PHILHARMONIC AUDITORIUM—
Eleventh Symphony Concert Today at 3; Saturday Eve., 8:15.
PHILHARMONIC ORCHESTRA
WALTER HENRY ROTHWELL, Conductor
Soloist MISCHA LEVITSKI, Russian Pianist
Prices: 50c to $2.50. No Tax.
PROGRAM
Schumann.....Symphony No. 4
Liszt.....Concerto for Piano and Orch.
Lladow.....
Sibelius.....Tone Poem
Seats left at $2, $2.50, $3, plus tax. Tonight, 8:15.
Fitzgerald Concert Direction, Merle Armitage, Manager.
THE ONLY OPPORTUNITY TO HEAR

Titta Ruffo

PHILHARMONIC AUDITORIUM—
L. E. BEHYMER PRESENTS
Tomorrow Mat. 2:30
Carolina LAZZARI, Contralto
Alfred CORTOT, Pianist
Tickets, 75c to $2.50, on sale West Box Office.

GAMUT THEATER—
L. E. BEHYMER PRESENTS
Tony Sarg's MARIONETTES
Mon. Mat. Mch. 12, "UNCLE WIGGILY'S ADVENTURES"
Mon. Eve., Mch. 12, "DON QUIXOTE"
Wed. Mat., Mar. 14, "RIP VAN WINKLE"
Tickets, 50c, $1, $1.50, $2. HALF PRICE TO CHILDREN for matinees.
On sale daily West Box Office, Auditorium Bldg., Fifth and Olive.

MASON OPERA HOUSE—Sat. Night Last Time
ISABELLE LOWE and CREIGHTON HALE
IN (In Person)
"JUST SUPPOSE"
A Romantic Comedy-Drama of Love and Youth by A. E. Thomas
THIS SEASON'S SUCCESS OF NEW YORK AND CHICAGO
PRICES—Nights, 50c to $2.00; Matinee SAT., 50c to $1.50

WEEK BEG. MON. MAR. 12, MARK KLAW, Inc., Presents
ELSIE FERGUSON
(IN PERSON) IN "THE WHEEL OF LIFE"
By JAMES BERNARD FAGAN
A FASCINATING, THRILLING PLAY OF A WOMAN'S SOUL
Nights and Sat. Mat., 50c to $2.50; Mat. Wed., 50c to $1.50.

MOROSCO THEATER—
LAST MATINEE SATURDAY
OLIVER MOROSCO (Morosco Holding Co., Inc.) Presents
FINAL TWO DAYS OF
"TIGER ROSE"
THE BELASCO SUCCESS BY WILLARD MACK
Mats., 50c to $2.00.
"WE GIRLS" Next

MAJESTIC THEATER—
Ninth and Broadway
MATINEE TOMORROW 2:30
Mats. Sun., Wed. and Sat., 25c to $1.50. Eves., 50c to $2.00
SECOND WEEK—THOMAS WILKES Presents
MARY NEWCOMB in
"The Poppy-Kiss"
BY CATHERINE CHISHOLM CUSHING

CINDERELLA ROOF—
Sixth at Olive
"JAZZMANIA NIGHT" TONIGHT
DAZZLING MAE MURRAY IN PERSON!

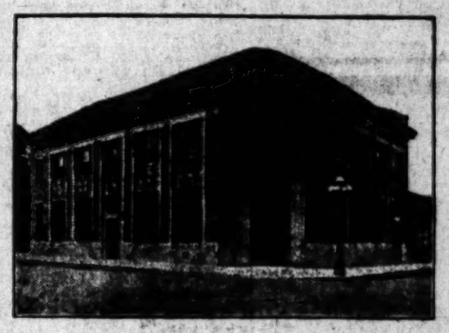

PICO AND ALVARADO BRANCH of the SECURITY TRUST & SAVINGS BANK LOS ANGELES
A. M. BEAMON, Manager

You *Are Invited*

ON SATURDAY, MARCH 10TH, AT 9:45 A.M., the new *Pico and Alvarado Branch* of the *Security Trust and Savings Bank* will open for business in the handsome bank building which has just been completed on the Southwest corner of Pico and Alvarado Streets. The officers of the Bank will keep open house at an informal reception during the afternoon and evening. Orchestra music will be provided.

Come and bring your friends with you. It will afford you a splendid opportunity to see and have explained to you the many interesting features in the equipment, vaults and facilities for service that enter into the makeup of a modern Bank.

The Pico and Alvarado Branch is equipped to render a complete savings and commercial banking service. Both commercial and mortgage loans will be made directly by the officers of the Branch. Safe deposit boxes will be provided at reasonable rentals in a large reinforced steel and concrete vault, safeguarded by the most modern time-locking devices.

Patrons of any of the other offices of the Security Bank who find this new Branch more convenient, may transfer their accounts without loss of interest.

The Security Bank has great confidence in the future development of the *Greater Pico Street District*, and wants to aid in every legitimate way in the up-building of this community. Come in and get acquainted. Attend the opening Saturday afternoon and evening. We believe that you will find it interesting and well worth while.

SECURITY TRUST & SAVINGS BANK
SAVINGS COMMERCIAL TRUST
HEAD OFFICE—Fifth and Spring Streets
Capital and Surplus $10,525,000
Resources Exceed $185,000,000

Theaters, Amusements, Entertainments

GRAUMAN'S THEATERS— WHERE ALL HUMANITY MEETS

GRAUMAN'S METROPOLITAN THEATRE
Now Playing — Show Place of the World — Beg. 11 A.M. Daily
FOR 2 YEARS A HIT IN NEW YORK
"ADAM AND EVA"
with MARION DAVIES & T. ROY BARNES
Adapted to the Screen by Cosmopolitan
WARING'S PENNSYLVANIANS
Record-Breaking Original Syncopaters
"THE MERRY WIDOW WALTZ"
By Exter and Hazelton from "Merry Widow" Company
HENRY B. MURTAGH At the Wurlitzer "Aerial Telepathy"
GRAUMAN'S METROPOLITAN ORCHESTRA S. Leopold Kohls, Guest Conductor

WM. MORRIS PRESENTS
JANE AND KATHERINE LEE
-IN PERSON-
IN THEIR FAMOUS COMEDY DRAMA
The NEW DIRECTOR"

GRAUMAN'S Million Dollar Theatre
WILLIAM FARNUM
IN "BRASS COMMANDMENTS"
with Tom Santschi and Wanda Hawley
Preceded by "A Rodeo On the Stage"
Stanley Quilan—"Bucking Broncho"—Rope Spinners.

GRAUMAN'S HOLLYWOOD EGYPTIAN THEATRE
HOLLYWOOD BLVD. AND McCADDEN PLACE
FIFTH MONTH NOW PLAYING
The Production That Has Outlived All Contemporary Productions
DOUGLAS FAIRBANKS IN "ROBIN HOOD"
Matinee Daily, 2:15, 50c, 75c, $1.00. Evenings, 8:15, 75c, $1.00. Phone Holly. 2191. Downtown ticket office, Barker Bros.

GRAUMAN'S RIALTO
Cecil B. de Mille's Vivid Defense of the Flapper
NOW PLAYING
"ADAM'S RIB"
A Paramount Picture—A Great Cast
POLA NEGRI'S first American made picture
"Bella Donna"
Starts Tuesday

HILLSTREET THEATER— JUNIOR ORPHEUM CIRCUIT
Eighth & Hill. Phone Pico 6640
11:45 Noon—Continuous—11:30 P.M. Vaudeville and Photoplays
STAN STANLEY — One of the Audience
HARRY HOLMAN — In "Hard Boiled Hampton"
FRISK & WILSON
HUGHES & DEBROW
CARROLL & BYRELL
COLLEEN MOORE & ANTONIO MORENO — In "Look Your Best"
ROGERS & ELLIOTT — With Hal Fisher's Six Boys
Nights and Sat. Mat., 40c, 55c. Sat. Night & Sun., 55c. Any Seat, Children, 15c

ORPHEUM— Now Playing:
BERT LYTELL
WILLIAMS & VANNESSI — MILT COLLINS
Arthur Freed & Jack Gifford
Hap. Farnell and Florence Johnson and Baker
HARRY LANGDON & CO.
TEN SEATTLE HARMONY KINGS
GREAT AFTERPIECE
Topics—International News

ORPHEUM PHOTOPLAYS - VAUDEVILLE
SEVENTH ST. AT HILL—CONTINUOUS SHOWS, 1 TO 11 P.M.
LILLIAN BURKHART
COMEDY SUCCESS "MOTHER'S RIGHT HERE"
By Ruth Comfort Mitchell.
ROSE CLARK with Nelson Story—THALERO'S Comedy Circus
HELEN HANE—MAJOR RHOADS—THE GREAT JESTER

TALLY'S BROADWAY THEATRE
833 S. Broadway
John M. Stahl's "The Dangerous Age"
Wives—Bring Your Husbands
Positively 4th and Last Week
AMATEUR CONTESTS Every Tuesday Night.
PROFESSIONAL TRY-OUTS Every Thursday Night In Addition to Our Regular Show.

FLASHES

SVENGALI CHOSEN

ARTHUR EDMUND CAREW TO PLAY FAMOUS ROLE

By Grace Kingsley

At last the suspense is ended. Richard Walton Tully and James Young, having interviewed scores of actors, have at last decided on the man who will play Svengali in Tully's forthcoming production of "Trilby," which James Young will direct.

Celluloid immortality will be given to the famous hypnotist of Du Maurier's novel by Arthur Edmund Carew, formerly of the New York stage and lately playing numerous important roles on the screen.

The name part is to be played by Andre Lafayette, noted French actress, and the role of Little Billee will be played by Creighton Hale. The roles of the Laird and the Englishman have yet to be filled, and Tully and Young will be in travail until they are.

Numerous scenes of "Trilby" were taken by Tully during his recent trip abroad, the Latin quarter of Paris and other localities mentioned in the book being among the scenes photographed; so that the production will abound in atmosphere, and will be one of the most authoritative film versions of a famous tale ever put on the screen.

Gives Blondes a Chance

If you are a blonde and have nothing else to do, you might look up Director Maurice Tourneur today. That is, if you are a blonde young actress, petite, pretty, experienced on stage and screen and not over 20 nor under 16. The plans and specifications, I admit, make it more intricate.

Mr. Tourneur, as you know, is to make a film version of F. Anstey's "The Brass Bottle," and, while he has secured a part of his cast, he is still looking for a young woman fulfilling the above requirements to play the leading feminine role. He has been interviewing young actresses for several days, but has not yet found just the right one. He is to make "The Brass Bottle" at United Studios.

Oh, yes, and about this blonde business. She must be a real, not a mail-order, blonde.

May McAvoy Recovers

May McAvoy having recovered from her operation on her tonsils, and Lois Wilson being expected to return from New York today, the remainder of the cast being intact, and his scenario writer, Clara Beranger, having come home, it looks as though nothing now stood between William De Mille and hard work.

Mr. De Mille's next picture will be a film version of "Only Thirty-Eight," on which he expects to start work next Monday. Others in the cast are Elliott Dexter and George Fawcett, who will be co-featured with Lois Wilson and May McAvoy, and Ann Cornwall, Taylor Graves, Robert Agnew, Ethel Wales and Lillian Leighton.

Yesterday was a more or less bright day in Miss McAvoy's life. It was the first day on which she has been able to eat anything since the operation on her throat more than a week ago. She has some weight to put on in the next day or two, but she quotes Trixie Friganza in the latter's song. "There's lots more fun in putting it on than there is in taking it off."

Lois Wilson, on the other hand, writes ahead that she will have to take off weight, as, while she was in New York, she was allowing her bicycle, on which she exercises every day when at home, to rust.

Louise Fazenda to Flit

Louise Fazenda, who is to have a leading role in "The Fog," the Graf production which will be made at San Mateo, is to motor to San Francisco, accompanied by her mother. She will drive to and from San Mateo each day, stopping at a San Francisco hotel.

Ruffo Fights Hard for His Song Success

In all the realm of song today, there is probably no singer whose art is so much a part of himself as is that of Titta Ruffo, the world's greatest baritone, who will give his only Los Angeles recital this evening at Philharmonic Auditorium. When one uses the words "singing-actor" as applied to Ruffo, he has said something. For Ruffo's home is the grand opera stage. The biggest baritone roles memorized and performed before the world's most critical public in fifty-five operas! Think of it—it takes one's breath away!

Americans always admire the man who has made something out of himself against formidable obstacles. It is an American trait, and oddly enough to the Yankee mind, it is discovered here and there in other corners of the globe.

Titta Ruffo, whose real name is Ruffo Titta, was as a boy a poor Italian ironworker. His work, however, was the making of artistic things out of even this unwieldy metal.

But the fumes from the furnace were too much for his constitution, and at about the age of 18, he feared consumption. He began exercises to strengthen his lungs, and singing as a part of the exercises.

He discovered what he thought was a voice. He went to a conservatory in Rome. They told him that he had no voice. He went to another conservatory. They told him that nothing he did resembled singing.

Undaunted, he went to a third conservatory and met once more with an unfavorable comment. At last his brother, who has since made a name for himself as a composer, taught Ruffo what he knew about singing. But it was enough for the ambitious young man. He memorized several opera parts and practiced assiduously. He was very successful in his first engagement and was re-engaged.

Ruffo is today the highest paid baritone in the world. For years he has appeared with the greatest opera companies. At the Metropolitan his salary is the same as that received by Caruso, and the highest sum ever paid by that organization.

Who Said Flappers Were Done For?

Here is Jean Haskell,
Pretty Goldwyn player, who rolls her own and bobs her hair. Maybe she isn't a good argument for the modern girls!

JEAN ADAIR PLAYS ORPHEUM NEXT WEEK

Another of those Broadway-to-Broadway jumps that is giving the Orpheum here the joy of seeing Jean Adair a week after she closes in Gotham, is also bringing Joseph E. Howard and Ethelyn Clark to this Coast. They, however, will open in San Francisco the coming week, along with Julian Eltinge, though both acts will be here very shortly.

Miss Adair's coming here Monday is even more unusual than is the Howard and Clark jump, in that Miss Adair's play, "The Cake Eaters," was shown in New York only one week, made a tremendous hit and was the talk of the other Broadway as the biggest sensation in vaudeville. It rips the cover off a bit of New York social life that centers usually around the Plaza, the Ritz and other noted dance cafes, and depicts the flapper and flipper types that are so noticeable in these resorts. Of course, Joe and Ethelyn will give a series of Joe's new songs, she illustrating each with wonderful garb.

P. S.—Joe Howard has promised not to build any theaters while here!

MAE MURRAY PICTURE SHOWS ANOTHER WEEK

A splendid cast of players is seen in support of Mae Murray, the star of "Jazzmania," her latest Tiffany production, which opens on its second week at the California Theater Sunday. In it are Edward Burns, Rod La Rocque, Robert Frazer, Lionel Belmore and others.

Edward Burns has played the lead in such productions as "East is West" and "The Ruling Passion." Rod La Rocque, leading man of both the stage and screen, terminated a stage engagement in New York to go to Hollywood to appear in this production. Robert Frazer had the leading male role in "Fascination" opposite Miss Murray. Lionel Belmore, Jean Hersholt and Herbert Standing have all been seen in prominent roles in recent photoplays.

GRIFFITH PICTURE IN LOCAL REVIVAL

D. W. Griffith's picturization of "Way Down East," based on the stage play by Lottie Blair Parker, which for the past twenty-two years was one of the rural classics of the American Theater, will be revived at the Philharmonic Auditorium for one week, starting Monday. The cast includes Lillian Gish, Richard Bathelmess, Mary Hay, Burr McIntosh, Lowell Sherman, Creighton Hale, Mrs. Morgan Belmont, Kate Bruce and others.

Griffith's production of "Way Down East" represents ten months' work of the most exacting character, for in his screen version of the story he has endeavored to follow closely the narrative of the stage play, with here and there a digression for the purpose of dramatic value or elaboration.

HATTON IS TASTING REWARDS OF LABOR

Raymond Hatton got in such excellent domestic trim while he was playing the part of the eccentric butler in Thomas H. Ince's screen version of "The Hottentot," now playing at the Alhambra, that his wife insisted on dismissing the second maid of the Hatton household.

Hatton claims that he would make a tragedy instead of a comedy of the part if he had to play it now, for he's just beginning to realize the sorrow of a butler's life.

MISS LAZZARI TOMORROW

One of the genuinely interesting song recitals of the season will be that of Caroline Lazzari's at the Philharmonic Auditorium tomorrow afternoon. Gifted with a velvety, colorful contralto voice, she is an excellent musician and actress. She has appeared in principal roles with both the Chicago and Metropolitan Opera companies.

KOHLS REGULAR CONDUCTOR

S. Leopold Kohls is now regular conductor of Grauman's Metropolitan orchestra. In accordance with Mr. Grauman's policy of first gaining the approval of his audiences and feeling out their wishes and desires in the way of entertainment, Mr. Kohls was appointed as guest conductor for two weeks. His efficient leadership, musical finesse and the faultless response of the musicians to his baton, found immediate favor and he has been duly retained as the conductor of the orchestra.

Orpheus Club Shows Quality in Renditions

The Orpheus Club, a men's chorus, presented to a large audience, short songs of a light character in a highly artistic manner last night at Trinity Auditorium. That the entire program was given from memory added much to the acceptability and finesse of the interpretations. The club was assisted by Miss Frieda Peycke, composer-interpreter of musically illustrated readings.

In all of their numbers the chorus displayed most notably a sense of accuracy and exactness both rhythmic and harmonic. The right sense of balance in part singing,—that is the big thing. And the fact that this was maintained throughout is a point worthy of the highest tribute. While nothing of extraordinary difficulty was attempted, the fact that the numbers presented were given with finish and beauty establishes the quality of the organization.

In "De Coppah Moon," a Negro song, the shading from pianissimo to forte was effective. "In the Night," a nocturne-like number, the voices seemed blended into one, and the diction was flawless. "The Brownies" displayed lightness, delicacy and speed in enunciation. "The Soldiers' Chorus," the final number, was an example of perfect rhythm in song, the lack of which in average singing is often deplorable.

With her contagious smiles and clever readings, Miss Peycke won much well deserved applause. Her readings are of the "kid" type, and extremely amusing in their reminiscent picturing.

In the absence of Raymond McFeeters, Miss Inez Jacobson accompanied, displaying a fine knowledge of the singers' needs.

Great credit is due Hugo Kirchhofer for his excellent directing.

BEN TURPIN GIVES WRONG IMPRESSION

Leaving a soft drink "parlor" one evening recently in company with his wife, Ben Turpin, who is doing the Sheik stuff in Mack Sennett's "Shriek of Araby," at the Symphony, heard two young fellows arguing about the effects of near-beer.

To get the whole of the argument Turpin halted at the cigar counter. He heard one youth say to the other: "What do you want to drink that stuff for? You can't get any kick out of it." "How do you get that way," queried the other. "Look at that guy," indicating Turpin. "He sat next to me and just drank a bottle of it, and he's going out cock-eyed."

"The Shriek of Araby," with the angle-eyed Ben dispensing the shrieks, starts the fourth week of its world's premiere at the Symphony Sunday.

Theaters—Amusements—Entertainments

SYMPHONY— Broadway at 6th
SYMPHONY
"ALWAYS A GOOD COMEDY" BROADWAY AT 6TH
4TH Week STARTS Sunday!
MACK SENNETT'S COMEDY SPECIAL
With Ben Turpin and Kathryn McGuire
"The Shriek of Araby"
-five reels of roars!

KINEMA AND ALHAMBRA THEATRES—
KINEMA
HEAR! KINEMA ORCHESTRA BAKALEINIKOFF CONDUCTING
GRAND AVE. AT 7TH ST.
DOORS OPEN AT 12 NOON
Four De Luxe SHOWS AT 2, 4, 7:40, 9:40 P.M.
2ND GREAT WEEK STARTS SATURDAY
JOSEPH M. SCHENCK PRESENTS
NORMA TALMADGE
IN THE FIRST NATIONAL ATTRACTION "THE VOICE FROM THE MINARET"
SUPPORTED BY EUGENE O'BRIEN
DIRECTED BY FRANK LLOYD
on the same program the KINEMA will present M. COUE PERSONALLY APPEARING IN
The MESSAGE EMILE COUE
THE ONLY GENUINE COUE FILM

ALHAMBRA HILL ST. BET 7TH AND 8TH
MARION DAVIES
IN A COSMOPOLITAN PRODUCTION
WHEN KNIGHTHOOD WAS IN FLOWER"
FIRST TIME AT POPULAR PRICES
LAST TIMES TODAY THOMAS H. INCE'S "THE HOTTENTOT" With DOUGLAS MACLEAN

PHILHARMONIC AUDITORIUM— FIFTH AND OLIVE
Coming WAY DOWN EAST One Week Only March 12

EGAN THEATER Pico at Figueroa
Mat. Wed. & Sat., 50c to $1.
LAST WEEK
"THE TIMBER WOLF"
With Jean De Briac, Ivy Shepard, George

Theaters, Amusements, Entertainments

LOEW'S STATE— Broadway at 7th
LOEW'S STATE
A METRO-MAYER TRIUMPH
Fred Niblo's Production
"THE FAMOUS MRS. FAIR"
While Mrs. Fair Was Away, Her Daughter Amused Herself Dangerously
A SUCCESS ON THE STAGE - A SENSATION ON THE SCREEN!
With a distinguished Cast
Marguerite de la Motte
Cullen Landis Huntley Gordon Carmel Myers
Helen Ferguson Myrtle Stedman Ward Crane
Continuous, 10 a.m. to 11 p.m.
De Luxe Shows, 1:00, 3:00, 7:00, 9:00.
ADDED ATTRACTIONS
CICCOLINI WORLD'S FAMOUS TENOR in a New Repertoire
Appearing 3 Times Daily, 3:00, 7:30, 9:30
TAKE A TRIP WITH MAX FISHER AND HIS SYNCOPATERS to Catalina
50-ARTISTS-50
Produced by Jack Laughlin
A STORY IN SONGS ON THE ORGAN BY RIEMER

CALIFORNIA AND MILLER'S THEATERS—
CALIFORNIA THEATRE MAIN AT 8TH
The Jazziest, the cleverest, as well as the most lavish production of her career.
Hear Elinor's Popular 50 Piece California Orchestra 3 Concerts Every Day
MAE MURRAY
In the World Premier OF THE ROBERT Z. LEONARD PRODUCTION
Jazzmania
A Tiffany Production
Released by Metro.
Shows at 10:45 A.M., 1:50, 3:50, 5:30, 7:15, 9:15 P.M.

Miller's Main, Near 9th
-and-
WILL ROGERS
IN HIS LATEST AND BEST 3-REEL COMEDY
"Fruits of Faith"
A Knockout Double Program
Positively Never Shown Before
THE HERO
Presented by B. P. Schulberg
From the Famous Stage Play Featuring
Gaston Glass
Barbara La Marr
Doris Pawn, Ethel Shannon, David Butler, John Sanpolis.
SHOWS 11:00 12:55, 2:30, 5:25, 7:50, 9:15

HOLLYWOOD LEGION STADIUM—
Hollywood Boulevard at El Centro.
For Reservations Phone Holly 100. $1, $2 and $3.
FRIDAY, MARCH 9TH
MAIN EVENT
FRANKIE McCANN vs. WILLIE O'BRIEN
SEMI-WIND-UP
"RACE HORSE" ROBERTS vs. SAILOR RITTER
Ladies Welcome—Band Concert, 8 to 8:30 p.m.
THE ONE BRIGHT SPOT BOXING FRIDAY NIGHTS

MISSION THEATER— Broadway at 9th
MISSION Broadway at 9th
D. W. GRIFFITH'S
ONE EXCITING NIGHT
10 REELS OF MYSTIC ROMANCE
4th Week
WARNING!
Please, Please Come At Starting Times in Order to Enjoy This Picture. 11; 1:30; 4; 6:30; 9 p.m.
GINO SEVERI, SENSATIONAL VIOLIN SOLOIST

AT SAN GABRIEL—
MISSION PLAY
Now open, 12th year. Greater than ever. Performances every afternoon (except Monday.) Also Wednesday and Saturday nights. Ticket offices, Pas. Elec. Depot (6th and Main.) Phone 129-449. Also Main Theater Ticket Office, Phone San Gabriel 198. Also Pasadena, Phone Colorado 695. Also Long Beach, Pac. Elec. Depot. Also Hollywood, Reed Music Co., Hollywood 4154.

GORE'S BURBANK— Main at 6th
HI JINKS MUSICAL COMEDY CO. OF 50 in "LET'S GO"
MAMMOTH ORIENTAL SHOW. LEE BUD HARRISON AND BEAUTY CHORUS. All the Favorites—Many Novelties.

HIPPODROME Vaudeville Main St. at 4th
Chas. A. Lowe's Mystery Drama "THE AMAZING LOVERS" With MARC McDERMOTT—DIANA ALLEN
ORPHEUS COMEDY FOUR

CLASSIFIED INDEX.

	Page.
LOST AND FOUND	12
SPECIAL NOTICES—Miscellaneous	12
PERSONAL	12
BUSINESS ANNOUNCEMENTS	12
EDUCATIONAL	12
WANTED—Male, Help	12
WANTED—Help, Female	12
WANTED—Male and Female	12
EMPLOYMENT AGENCIES	12
WANTED—Situations, Female	12
WANTED—Situations, Female	12
WANTED—Situations, Male, Female	12
WANTED—To Rent	12
TO LET—Rooms	12
TO LET—Rooms and Board	12
TO LET—Housekeeping Rooms	12-13
TO LET—Apartments	13
TO LET—Houses	13
TO LET—Offices, Stores, Rooms	13
TO LET—Miscellaneous	13
TO LET—Farms, Apartments, Rooms	13
TO LET—Unfurnished and Lots For Sale	13-14
FINANCIAL	14
MUSICAL INSTRUMENTS	14
MACHINERY	14
FOR SALE—Miscellaneous	14
WANTED—Miscellaneous	14
AUTOMOBILES—All Sorts	14-15
MOTORCYCLES AND BICYCLES	15
TRACTORS, FARM IMPLEMENTS	15
MULES, CATTLE, ETC.	15
POULTRY, PET STOCK, SUPPLIES	15
BUILDING MATERIALS	15
WANTED—Miscellaneous	15
SWAPS—All Sorts	15
MISCELLANEOUS	15
AUTOMOBILES AND BICYCLES	15
TRACTORS, FARM IMPLEMENTS	15
MULES, CATTLE, ETC.	15
POULTRY, PET STOCK, SUPPLIES	15
BUILDING MATERIALS	15
WANTED—Miscellaneous	15
SWAPS—All Sorts	15
MISCELLANEOUS	15
REAL ESTATE—For Sale	15
REAL ESTATE—Miscellaneous	15
REAL ESTATE—For Exchange	15
REAL ESTATE—Wanted	15
INDUSTRIAL PROPERTY	15
HOUSE PROPERTY	15-16
RANCH PROPERTY	16
LOS ANGELES CITY PROPERTY	16
SOUTHERN CALIFORNIA PROPERTY	16
NORTHERN PROPERTY	16
OREGON PROPERTY	16
OREGON, WASHINGTON	16
MISCELLANEOUS PROPERTY	16
REAL ESTATE EXCHANGES	16
REAL ESTATE WANTED	16
MORTGAGES, TRUST DEEDS	16
MONEY TO LOAN	16
OIL AND MINING	16
HOTELS AND ROOMING-HOUSES	16
RESORTS	16
RESORTS—SHORT ACCOUNCEMENTS	16
BUSINESS OPPORTUNITIES	16
BUSINESS CHANCES WANTED	16
AUCTIONS	16
LOST AND TO CLASSIFY	16

CLASSIFIED RATES

(Effective October 1, 1922.)

Minimum charge for any classification, 15 words. Over 15 words, 1c per word.

1 time, 1c a line each daily insertion.

1 time, 1c a line each Sunday.

1 time daily and Sunday on 2 to 6 consecutive insertions, 1c a line each insertion.

1 time daily and 2c Sunday on 7 to 12 consecutive insertions, 1c a line each insertion.

1 time daily and 2½c Sunday on 20 consecutive insertions, 1c a line each insertion.

For all classifications except those listed below:

Monthly "Situations Wanted" advertisements, 1c a line; daily and Sunday, 1c a line 7 or more consecutive times; 14c a line 7 or more consecutive times, 14c a line 7 or more consecutive times.

(Advertisements for the following "Situations Wanted" classifications: Agents and Canvassers; Help Wanted—Male; Help Wanted—Female; Male and Female; Employment Agencies; Situations Wanted—Female; Situations Wanted—Male, Female; Wanted—To Rent; Rooms; Rooms and Board; Housekeeping Rooms; Apartments; Houses; Offices, Stores, Rooms; Miscellaneous; Farms, Apartments, Rooms; Unfurnished and Lots For Sale; Financial; Musical Instruments; Machinery; For Sale—Miscellaneous; Wanted—Miscellaneous; Swaps—All Sorts; Miscellaneous; Automobiles and Bicycles; Tractors, Farm Implements; Mules, Cattle, Etc.; Poultry, Pet Stock, Supplies; Building Materials; Wanted—Miscellaneous; Swaps—All Sorts; Miscellaneous; Real Estate—For Sale; Real Estate—Miscellaneous; Real Estate—For Exchange; Real Estate—Wanted; Industrial Property; House Property; Ranch Property; Los Angeles City Property; Southern California Property; Northern Property; Oregon Property; Oregon, Washington; Miscellaneous Property; Real Estate Exchanges; Real Estate Wanted; Mortgages, Trust Deeds; Money to Loan; Oil and Mining; Hotels and Rooming-Houses; Resorts; Resorts—Short Accouncements; Business Opportunities; Business Chances Wanted; Auctions; Lost and To Classify) must be received at the main office of The Times before 12 o'clock midnight for insertion in the following morning's issue. Telephone advertisements will be accepted only from those having telephone accounts with The Times. Telephone advertising will be charged at the rate earned by the number of words in the advertisement as finally printed. Telephone advertisements cannot be changed after 12 noon. Telephone advertisements cannot be discontinued after 12 noon for the next issue. Telephone advertising will be charged for whether ordered discontinued or not.

The Times will not be responsible for more than one incorrect insertion of any advertisement ordered for more than one time.

The insertion, omission or incorrect position of advertising will be rectified only to the extent of the charge received for the service performed.

Want-Ad Collection Service. Advertisers in the Want-Ad columns of The Times may have their mail addressed in care of The Times and may call for it at the Want-Ad counter or send a messenger for it. Collections will be made by The Times Want-Ad Collection Service only from Central Bldg., 424 S. Spring, Grosse Bldg., 116 W. Third, Columbia Trust Bldg., 215 W. Third, Delta Bldg., 241 S. Broadway, Hollywood Bldg., Fourth and Spring, Hollywood Bldg., Sixth and Broadway, Hollywood Bldg., 6331 Hollywood Blvd., Hollywood Bldg., 1645 N. Vine st., Hollywood Bldg., 6608 S. Main st., Exchange Bldg., 108 W. Third st., Lankershim Bldg., 315 W. Fifth st., Metropolitan Bldg., 315 W. Fifth st., Pacific Finance Bldg., 615 S. Hill st., Pacific Mutual Bldg., 530 S. Spring st., Pantages Bldg., 630 S. Hill st., Pantages Theater Bldg., 6th and Broadway, Pantages Theater Bldg., 6th and Hill, Pantages Theater Bldg., 6th and Main st., Pantages Theater Bldg., 608 S. Main st., Pantages Theater Bldg., 6th and Spring, Pantages Theater Bldg., 6th and Spring, Pantages Theater Bldg., 6th and Spring,

WANTED—HELP—Male.

SALESMEN AND SALESWOMEN

SELECTORS keep ALIVE

FOR LARGE RETAIL

SUBSCRIPTION

In City of Alhambra

Selling Plan.

To work in connection with manager. Call

Southern Pac. freight office, 4th and Main.

LIVE SALESMEN

WITH CAR

Here and now! Join in, be all

SMILES! Nothing to sell. Only

ONE in a locality. Ask for MARK

MANNING. Room 1, 2nd floor, 1

block north of Ajax DOUGHNUT

SHOP, 317 S. Broadway.

SPECIAL INDUCEMENTS

TO LIVE WIRE

OUTLINE COMMISSION

to establish agents

MIDVEIN LAND COMPANY

618 Story Bldg. Tel. 1854.

STOCK SALESMEN

WHERE IS ONE FOR YOU

HOT OIL, HOT AS INDUSTRIAL

That will last a year, and a

that will last 2 years, and a

to make money. Want to

Regular fellows who

only limited will close for

Call at once. Room 1 and 2, 1st floor

of 611 W. 7th st.

SALESMEN WANTED—

HIGH POWERED

SALESMEN

TO SELL CHEVROLETS

IN HOLLYWOOD

DO YOU WANT TO GET IN AT

BOOT A "BO-GEETER"

ASK FOR MR. SNIDER

6674 HOLLYWOOD BLVD.

YOUNG MEN

Several rooms for rent to young men of 21 and 22 years of age to learn the furniture business; must have high-school education, good appearance and live at home; also 2 rooms for rent to young men. 1156 W. 23rd st.

SALESMEN

WANTED — FIVE, RED-BLOODED HARD - WORKING SALESMEN WHO WANT UNLIMITED WONDERFUL FUTURE IN LIFE INSURANCE SELLING. INTERVIEW WILL CONVINCE YOU THAT THIS IS THE OPPORTUNITY OF A LIFETIME. APPLY MR. NITT OF MANUFACTURERS LIFE INSURANCE CO., 10TH FLOOR, MISSION-MERCHANTS BANK BLDG., 6TH AND HILL STS.

SALESMEN

Do you know that 95 per cent of the people are poor and 5 per cent are rich because the 5 per cent KNOW (what the 95 per cent do not know) and DO what the 95 per cent will not do? Which class do you belong to? Many a person owes failure because of lack of knowledge. INVESTIGATE. We teach you how and you can earn while learning. No investment. Call 7:30 p.m., 320 CALIFORNIA BUILDING.

SALESMEN

WANTED — FIVE, RED-BLOODED HARD - WORKING SALESMEN WHO WANT UNLIMITED WONDERFUL FUTURE IN LIFE INSURANCE SELLING. INTERVIEW WILL CONVINCE YOU THAT THIS IS THE OPPORTUNITY OF A LIFETIME. APPLY MR. NITT OF MANUFACTURERS LIFE INSURANCE CO., 10TH FLOOR, MISSION-MERCHANTS BANK BLDG., 6TH AND HILL STS.

SECURITIES SALESMAN

EXPERIENCED

Nationally known fast-selling

selling balance of unsold stock

Leads furnished. PHONE 70847 for

appointment.

WANTED—Man to refinish pianos

and do repair work. Steady

position for right party. Apply 1304

Lincoln ave., Pasadena.

WANTED—Man to work on

Ford truck. Apply 1304 Lincoln ave.,

Pasadena.

WANTED—Salesman to sell

Ford trucks. Apply 1304 Lincoln ave.,

TO LET—HOUSEKEEPING Rooms

TWO bright cosy front housekeeping rooms, fine location, good telephone and street car service, suit one or two gentlemen; $10 per week; also lighted sleeping front room, heated. $7.50 per week. 1149 WEST 7TH ST., corner Loma Ave.

3 OR 5 completely furnished housekeeping rooms, garage. 20130.

TO LET—APARTMENTS—Furnished

WEST WILSHIRE APARTMENTS. JUST COMPLETED. EVERYTHING BRAND NEW. 1021 PARK VIEW ST. PHONE 561590.
Beautifully furnished single apartments, all outside apartments, bright and sunny; refrigeration; Westlake Park district, one block from Westlake Park. Take Wes. 11th st. car to Broadway to Park View, 1 block to Broadway. Moderate rates.

BEAUTIFULLY FURNISHED NEW SINGLE APARTMENT IN WILSHIRE. MAHOGANY AND OVERSTUFFED FURNITURE. ALL ARTIFICIAL BUILT-IN FEATURES; SPLENDID LOCATION; QUICK SERVICE TO TOWN. RENT REASONABLE.
BURTON & CO.
WESTERN AVE. AT 10TH ST.
7000.

SYCAMORE APTS., 7052½ Hollywood Blvd.
Beautifully and completely furnished 2-room apartment; all conveniences; Murphy bed; Westlake privileges. New building. Tile bath, shower. Up to date in every detail. Dressing room. Weekly service.
MUST BE SEEN TO BE APPRECIATED.
PHONE 577112.

THE NEW ARTARAN APARTMENTS
611 S. Hanford Blvd. West 9th. Modern building, beautifully furnished, masonry and oversanded; furniture, latest design; tapestry, hardwood floors; most beautiful location in Los Angeles; 2 blocks to people; 611 S. HAMPART BLVD. 6400.

APARTMENTS — NEW IMPERIAL HOTEL, 950 South Figueroa. Phone 822.
ATTRACTIVE MONTHLY RATES.
2-RM. KITCHENETTE APT., $18 WK.
3-RM. KITCHENETTE APT., $20 WK.
3-RM. KITCHENETTE APT., $22.50 WK.
NEAR BROADWAY CAR, MASON THEATER AND SHOPPING DISTRICT.

PALOMAR APTS.
979 S. OXFORD.
New single apt., tile bath and sink; janitor service; steam heat; garage; direct phone; adults. Take W. 11th St. car on Berry Pl. 708712.

ALHAMBRA APARTMENTS
832 NO. BROADWAY

NICELY FURN. MOD. SINGLES AND DOUBLES IN WALKING DISTANCE OF SHOPPING DISTRICT. $40 AND UP. 6000.

APARTMENTS & BUNGALOWS
Beautiful location in the CITY.
FREE AUTOMOBILE SERVICE.
Our free and efficient service will save you time, money, car.
Call RENTAL & EXCHANGE CO. 61170.
607 Severance Bldg., 6th & Main.

TO LET—AN EXCLUSIVE FRINGE NEIGHBORHOOD; BEAUTIFUL 2-ROOM APT., NEWLY FURNISHED IN MAHOGANY AND VELOUR. MAID SERVICE. INGRAHAM, CORNER WITMER.

WESTERN APTS., 1000 W. 7th st., large front modern double apts., light, cheerful, good carpets. Also very nicely furn. single apts. with dressing room; reasonable rates. Inquire 1st floor, left, to Westlake Park. Reas. rates.

GIRARD APTS.
2815 ORANGE ST. 64126.
Walk, dists., large single apt., large living-rm., kitchen, Pullman, wkbnet, 2 closets, dressing-rm. and bath.

FOR RENT for 6 months, or 5-rm. apt. in Wilshire district, beautifully furnished, oriental rugs and mahogany furniture. Owner going on a trip. Bathroom required. For appt. call Mr. McMILLAN, 6000.

KELLY APTS., 106 W. 20th st., front single and double apts., and single rooms, free telephone service, nice neighborhood. Take Main st. or Pinesta ave. car. 20. 6460.

CAMBRIA UNION,
120 S. Union Ave. Phone 84238. Nice large single and double rooms; very reasonable. PERMANENT AND TRANSIENT. REASONABLE RATES.

BERLIN rooms, newly furn., decorated, neat, beautiful, quiet, modern, desirable neighborhood, close in; apap. $62.50; 1 or 2 adults. 1051 W. 23d ST. Phone 63470.

WESTWOOD ARMS APTS.—
Beautifully furnished single apt., $60. Phone Mr. Hamilton, 10 to 4. 6900
HOLLYWOOD BLVD. 902762.

GRAND VIEW APTS.
10TH AND GRAND VIEW STS.
Beautiful new building, everything new; sunny, ideal loc. Excellent service.

WEST Adams district, one, two and three-rm. apts., new building, newly furnished; hot water, tile bath, and 24-hr. service. 2019 HUDSON AVE. 702907.

MOTHER APTS., 1305 W. Adams; sunny rms. double and single, newly papered and painted, tiled bath, hot water, janitor service, front entrance, Rent reas.

W. ADAMS APTS., 1139 W. Adams, newly decorated, single, breakfast nook, overstuffed furniture; $40. Inc. phone. Adults. 63207 Alvarado.

GAIL APTS.
939 S. BEAUDRY AVE.
Nice single and double, close in, special rates for permanent tenants.

STRATFORD APTS.
1726 W. 6TH, cor. BURLINGTON AVE.
Large corner apts., hardwood floors; tenants count, near Westlake Park.

BEAUTIFUL Wilshire double apt., $97.50, includes gas, light, garage $5 extra. Shown daily 10 to 12.
950 S. WILTON PL.

CHESTON APTS., 1019 Florida st., sunny rooms, steam heat. Walking distance. Also single, $25; double, $35. Our block west of Pershing Square. 6000.

EXCLUSIVE APARTMENT in best residential district, MANHATTAN ARMS, Cor. Manhattan Place and 23d st., 1 block west of Western ave.

LA BELLE FRANCE APTS.,
2046 S. GRAND. 26072.
Large sunny double or single apts. Ideal location near Exposition Park.

BALTIC APARTMENTS.
Modern single and double apts., all private baths; $40 month. 1127 OLIVE ST., nr. 11th.

NEW apts., singles, doubles, beautifully furnished, Westlake rm. dist., 2 car lines. Dist.-Security bldg. class. 1139 ARAPAHOE. Tel. 72281.

TO LET—
SCARBOROUGH APARTMENTS.
2 and 3-rm. apts., nicely furnished; steam heat; close in. 515 S. FLOWER.

CLARIDGE APTS.
New, attrac. furn. single; mahog. and velvet suite, built-in feats., exquisite tile bath and shower; 1 car; $45. 853 Plutonge.

ST. MARGARET APTS., 415 W. 23rd st., very desirable double apts., private bath, steam heat, hot water. $45. Rest car service.

MARLOW APTS., new and beautifully furnished single apts., $25, 4340 LOCKWOOD AVE., front car. Phone 563-W. Adults. Inquire 4338 MARLOW AVE.

WELL furnished modern front apt., 3 rms., bath; garage. 327 W. 49TH ST. 40th & Adams.

EL DORADO APTS., 434 S. Hill, fine single and double apts., $25 up; steam heat, hot water, janitor, maid service.

FURNISHED single apt., 4 blocks from 525 Broadway. 427 S. HOPE. Mdwy. 6000.

SUNNY upper 4-rm. Hollywood apt., attractive, beautiful views, overlooking ocean, gas, water paid. HOLL. 2781.

NEWLY OXFORD APTS., 505 S. Oxford, 800, strictly modern, janitor service, direct phone West 11th st. car PH. 760-800.

NEW Carondelet Apts., 2 beaut. furn. single apts., $70 and $75. 1 and 2-rm. suites, $70 & $75. 1455 CARONDELET. 507711.

3 ROOMS and bath, nicely furnished, 1321 S. MOLINO ST. West Pico car. Close to Wilshire.

$25—6 LARGE rooms, suitable working people. Vacant Thursday. 5060 MAREE AVE., 1 blk. east of Compton ave.

WESTLAKE PR., 910 Grand View. WI. 1192.

STRATHMORE APTS.
Double, single, by wk. or mo. Steam heat.

TURQUOISE APTS., 631 S. Bonnie Brae, 1 block to Westlake Park. Double apartment. Steam heat service.

CHOICE APT. with priv. bath; separate entrance; garage. Call before 12 or after 5. WI. 3712.

3 OR 4-room apt., in double cottage. Close in. Quiet, sunny; only $25-$35. Phone 61800. 1130 WINFIELD ST.

WELL-furnished apts., weekly or monthly; housekeeping privileges; rates reasonable. SEMINOLE APTS., 720 S. Figueroa. 60222.

FORMOSA APTS. AND COTTAGES,
HOLLYWOOD.
7129 HOLLYWOOD BLVD. HOLLY 2020.

FURNISHED, immaculate double apt., electrically equipped. Leathey & Adams free, 1085 W. ADAMS ST. West 6042.

LADY has an apartment, wishes share with woman. Reference exchanged. 1601-A BEACON.

1 OR 2 rooms, kitchenette, porch, all bath, in artistic home, having reception rooms. Wellington and Flower. 20918.

VIDELLA APTS.,
1240 S. Westlake. Mod. single apart rooms.

CLARK APTS., 4502852, 1045 N. Harvard, near Western ave. Price right to permanent people. Desirable, single with e. porch.

ARGYLE APTS., double apts., large living room, $45. 1515 ARGYLE AVE., near Franklin. Holly 8720.

3 ROOMS, modern, newly furnished, close in, adults; cheap rent. 1056 GRIFFITH AVE.

450 S. WESTLAKE AVE. Single with porch, light, fire. Phone for. 947.50.

JEWEL APTS., 718 S. Alvarado. Weekly rate, exclusive doubles. Will lease. 51608.

FINKLE ARMS, 913 S. Figueroa, walk dist. Beautiful sunny apt. Reas. 53917, 2147.

SINGLE apt., everything furn. $36 a mo. 822 SO. BUNKER HILL.

WESTLAKE dist., sun. single, gas, elec., furnished. $45. 1031 S. LAKE. 582772.

ELEGANTLY furnished apts., from $40 up. 4512 W. WASHINGTON.

ST. MOR APTS., 656 S. Commonwealth, Belmont, sunny single, $25. WI. 5781.

TO LET—APARTMENTS—Furnished

MANHATTAN ARMS APTS. ATTRACTIVE SINGLE APTS. FURNISHED IN MAHOGANY AND VELOUR. RENT INCLUDED PHONES, LIGHT, GAS, LINEN. CORNER OF MANHATTAN PL. AND WEST 2ND ST., ONE BLOCK WEST OF WESTERN AVE.

COSMOS APTS. — 405 S. PARK VIEW. NEW BEAUTIFUL FURNISHED SINGLES. W. 07TH CAR NEAR WESTLAKE. 52203.

TUCCA APTS.
2283 Tucca st. Beautifully furnished, large single and double apts. Ph. 43826.

LADY Hill share apt. with lady employed. $20 week. Close in. Hollywood car. 1854 SUNSET.

3 LARGE sunny rooms, large reception hall; light and phone. Fine location. $60. 2301 W. 24TH. 702960.

LARGE front double, very light, clean, 2 beds, hot water; near car line. $55. 9215 S. FIGUEROA.

FOR RENT—Double apt., new, furnished, including garage, $55. 49367 1836 W. JEFFERSON. Phone 70488.

BEAUTIFUL furnished apt., $30; garage, water, light paid. 1157 ORANGE GR. Adults.

TO LET—Furn. 5-rm. apt. with bath, continuous hot water; no children. $40.50. 927 E. ADAMS.

TERRACE APTS. 1 front double, good location, close in, sunny furn. 1247 W. 9TH ST. PHONE 577176.

POLLYANNA APTS. Pico & Vermont, new building, beautifully furnished. 1 single and double apts.

JUNIOR APTS. Just completed, cozy, attractive, in Wilshire heart, furn. singles, doubles. 640 S. CRAMERCY PLACE.

QUEEN apt., new, modern; can accommodate 2 or 4 adults. Monroe st., near Western ave. car line. Call Holly 37460.

GALT APTS.
Modern single apts., steam heat, walking distance. 1260 W. THIRD ST.

THREE nice clean rooms adjoining bath; adults, $35. 537 W. 50TH PL. 29458.

ROOMS, single, reasonable, garage if desired. 1024 BLAINE ST., first door apt., strictly modern, $40. PL. PICO 8126.

WANTED—Young lady to share bungalow with congenial girl. $20. FR. 256-700.

ONE, 2 and 3-room apts., Pensonable. 1808 W. 20TH ST.

TO LET—Single and double part of new duplex; also garage. 422 E. 29TH ST.

HOLLYWOOD, beaut. sunny single apt., also room. 1615 N. Alexandria, Bigelow.

FONCE DE LEON APTS., 1156 S. Alvarado, Wi. 514. Front double apt.

WESTLAKE dist. Choice single, steam heat, tile bath. BOHN APTS., 1856 Wilshire. 58048.

MARYLAND APARTMENTS, single, $45; double $65. 1055 W. 20TH ST. 57788.

2-ROOM furnished apt., 2814 A FLOWER STREET.

TO LET—APARTMENTS—Unfurnished

FOR LEASE—
Unfurnished apartment containing 56 rooms, excellent location in Hollywood. High class in every respect. Address will handle ten-year lease. 646 N. VERMONT AVE. Phone 697-975.

NEW and clean apts., Westlake rm. dist., 2 car lines, distinctly high-class. 1134 ARAPAHOE. 87281.

REAL attractive 4-room apt., fine location, tile bath. 1735½ S. HOBART. Ox. 5870.

LARGE, sunny, single apts., 32 Lafayette Park. 456 and 460. WI. 7717.

TO LET—FLATS—Furnished

West and Northwest

FURNISHED FLAT.

615 S. GRAMERCY PL.
Beautifully furnished flat, 5 rooms, 2 baths, furnace heat. Adults. $2250. Phone for key to
Mrs. Meyer,
CHELEW & HOIT.
Wil. 4286. Wilshire at Harvard. Wil. 4286

FOR RENT—
FURNISHED FLATS—HOLLYWOOD.
We offer for lease No. 1810 Cherokee Avenue, flat No. 2, in the heart of Hollywood. This is a very large 6-room apartment, occupying whole floor of large building. Immediate possession. Tile bath, cold water, and elegantly furnished. Very large and beautiful grounds, big garage and carcbaker for grounds. A really elegant home. Open for inspection daily.
CALL 577800.

SUNDAY, MERRICK & BUDDICK, INC., 608 South Hill st. Phone 821196. 601 North Western ave., Ph. Holly 3917. Choice and high grade unfurnished flats from $55 to $200.

WILSHIRE dist., beautiful 4-rm. lower flat, southwest exposure, newly papered, painted; all outside rooms; high terraced lawn, janitor service; rent $70, garage extra. Want couple, middle-aged man, wife, quiet people with best ref. who will appreciate. Interiors surroundings. Want permanent people. 587420.

4-RM. flat, unfurnished, 282 S. New Hampshire. Just completed by Lee Bros. High-class construction and finish. Single entrance, appearance of private residence. Ideal location. Beautiful view of mountains. Phone daily 2 to 4.30, or phone WI. 6265. Rent $90 and $95.

JUST completed. High-class 4-rm. flats; hillside; 1 blk. No. Sunset Blvd. 2 cars, 15 min. to downtown. Each has 1 large bedroom, 1 built-in bed, tile bath and sink, radiator heat, all built-in features. Garage. Pay agent on premises. 1646 EDGECLIFF DRIVE.

NEW 4 and 5-room sunny flats in high class, close-in section. Beautiful Mountain view from private front porches. Large grounds. Tile bath and shower. Convenient to car line and markets. $60 to $65.50. W. Adams ave. Blvd. and Beaton Way at SUNSET. 13624.

FOR RENT—Very nice upper five-room flat, 2 baths. Westlake district. Garage. Rent $75. No children. Apply 940 SOUTH GRATTAN ST., near 9th and Union.

TO LET—An especially attractive Wilshire flat of six large rooms, sleeping porch, 2 baths. Just north of the blvd. $150 per mo.
Apply 948, KELLS & GRANT, WI. 165. WILSHIRE BLVD. AT WESTERN.

NEW strictly modern 4-room lower flat, 2 tile baths, mantel in living room, garage. 1 block Univ. of Cal. Southern Branch. 1 block 2700 Vermont. 1 block S. of Santa Monica blvd. C. K. GREEN, 6808 Willowbrook ave. 507198.

4-ROOM upper brick flat, modern in every detail. 24151½ MAGNOLIA AVE. Rent $50 mo. Key next door. Garage. Near W. Adams and Union sts. West 4455.

TO LET—New, clean, modern flat, 5 rooms, street location and surroundings of the best. Should be seen. West Moreland Blvd., 2 blocks east of Western ave. 1051 WESTMORELAND BOULEVARD.

ATTRACTIVE NEW UPPER AND LOWER 4 AND 5 RMS. FLATS. GARAGE. $60 TO $80.
EDGAR T. BURDETT,
117 N. VERMONT. WASH. 675

LOWER, south flat, sunny, 5 bedrooms, 2 tile baths, showers, large living-room, dining-room, tile kitchen, breakfast nook. Phone. $125 mo. Yearly lease.
453 S. VAN NESS.

TO LET—New, clean and up-to-date flat, 5 rooms, dressing-room, bath and porch. Walking distance.
913 TO 915 S. MARIPOSA.
Block from Ambassador Hotel. Near S. Shoe. Each absolutely high class. Adults. $100 to $110 monthly. PHONE 821722.

FOR RENT—Unfurnished, new stucco flats at Santa Barbara and Hobart, $50 and $55. FRED L. REMOND CO., Phones 13082; 77209.

6-ROOM upper flat, 2 baths, basement, storage, garage. $45 S. BERENDO ST. Five-room flat, 1521 4TH AVE. Phone 767-946.

TO LET—Unfurnished flats, city or suburb. Combined listings of 200 agents. This information bureau. HARRIS & FRANK, 724 S. Broadway. Fres: 1840 or 10428.

NEW desirable 4-rm. flat; bdw. floor, attrs. bet. Gaz. Blk. N.W. Wash. St. Adults, $35. Owner, 1743 S. NEW HAMPSHIRE AVE.

BEAUTIFUL, new, eighty 4 and 5-room flats, tile baths and sinks, near Pico car. Adults. 6701 AVE. Just south Pico car. 71794.

UPPER 4-room flat, close in $40
Lower 4-room flat, Vermont ave. $60
Lower 6-room, 2-bath flat $75
ERNEST A. ERKENS, 709 S. VERMONT.

827 N. HELIOTROPE DR., new 4-room flat, lower north, large kitchen, bath, extra lot. Adults. 0701 AVE. Just south Pico car. 71794.

UPPER 4-room flat, close in $40
Lower 4-room flat, Vermont ave. $60
Lower 6-room, 2-bath flat $75
ERNEST A. ERKENS, 709 S. VERMONT.

827 N. HELIOTROPE DR., new 4-room flat, lower north, large kitchen, bath, extra lot, garage, indoor service. 643524 or 587644.

NEW 4-room upper flat, $35; small, but complete. Closet bed and stove, convenient apartment. Near W. Adams and Hoover. Univ. car. 2500 TOBERMAN.

ATTRACTIVE 4-room flat East Hollywood. Block from State University and Christian College. See MRS. RICHARDS at 4502 Normal.

NEW 4-rm. flats, just completed, lovely view. Take W. Washington car. O. L. ROBERTS, 1025 Oak st.

DUPLEX, 6 rooms, newly decorated, 3 bedrooms, separate porches, oak floors, garage. 1445½ W. 25TH ST. 706788.

BEAUTIFUL sunny 5-room flat, sleeping porch and garage. Wilshire district. 2965 SAN MARINO. Phone 582880.

SERENO St., 127 S., Wilshire district, new five and six-room upper flats. Open for inspection.

HOLLYWOOD, beautiful 4-rm. flat. New French gray finish, very desirable, garage, $35. 1727 NO. NORMANDIE.

3RD AVE., 2502. Be these now, artistic 4-room flats; extra bed, tile bath, shower, ideal kitchen, janitor service, garages.

UPPER six-room flat, new, up to the minute conveniences. 1642 SIXTH AVENUE. (1642 6TH AVE.)

1848 W. 24TH ST. Half double bungalow 4 rooms and bath, disappearing bed, open fireplace. Garage. 77808. 77642.

DUPLEX, upper and lower, 5 rooms, $55. Convenient to 4 car lines. Phone MR CURRY. 586056.

127 W. 18TH ST. $75. Large lot, business location. Good 6-rm. house. OWNER. Wil. 4694.

1538 W. 27TH ST. 4 rooms & bath, disappearing bed, all built-in features, garage. Adults. $35. PHONE 77-W.

DESCANSO DR. 2421, new 5 large rms., tile bath, magnificent view, exclusive. Adults. $70 mo. 587599.

SOUTH Wilshire, 4-room flats and garage, corner Clinton and Serrano, 2 blocks east of Western. HOLLYWOOD 2670.

LUXURIOUS WINDSOR 80, UNIT. FURNACE, 2 BATHS, SOUTH FRONT, CORNER. NORTON. 4465 W. 5TH.

THREE rooms, easily furnished, wall beds, light included. $40. 763337. 3018 4TH AVE.

NEW SINGLE entrance Spanish flat, 5 large rooms, tile bath, fire furnace, fireplace. 207 S. CATALINA.

TO LET—6-room modern upper flat at 2565½ S. Vermont. P. D. OLIVERA. 734 Merriest Bldg. Pico 798. Res. 567462.

NEW upper 4-rm. large flat, attrc. mod. gar.; cheap rent; 1 blk. W. Adams car. Rited W. 27TH. 0038. Cimarron.

TO LET—April the 1st, complete 5-rm. upper; adults; no garb. $100. 3101½ S. NORTON.

MODERN flat, 5 rooms, $45. With garage, $48. 2516 W. JEFFERSON ST.

BEAUTIFUL large new 4-rm. flat with garage, $38. 1008 BONNIE BRAE.

ATTRACTIVE 5-rm. upper duplex, Adults, $75. 1008 W. 22ND, pr. Union.

BEAUTIFUL new lower 5 rooms, 2544½ S. NEW HAMPSHIRE. 70410.

COMBINATION living, dining-rm. Exclusive, modern, adults. WASH. 2103. 1530 N. NORMANDIE. 597916.

BEAUTIFUL large new 5-rm. flat with garage. 1299 S. BONNIE BRAE.

TO LET—5-room lower flat. 4554½ HOLLYWOOD BLVD. 559651.

$60, 6-ROOM lower flat, close in. 713 KENSINGTON RD.

N. KINGSLEY DR., 1818—5-rm. lower, modern, sunny flat; garage. PHONE 74296.

6400 DIX ST., upper 5-room flat, new, only $70. 2 blks. north of Holly Blvd. 67752.

NEW modern, 4-room flat. 2250 47TH AVE. Reasonable rent.

BUDLONG AVE. 2508 upper so. up-to-date 4-r. stucco flat, near Adams.

TO LET—Beaut. new 5-rm. flat & gar. $80. 47TH AVE. 61873.

HOLLYWOOD—Beautiful new 4-room flat. Built-in features, garage. $60. 5002296.

UPPER flat, N.W. cor. 41th and Brighton, 6 rms. 2 tile baths. $135 mo. Wil. 5380.

W. ADAMS dist. Lower 4-room modern flat. $30. 2630½ S. HARVARD BLVD. 76050.

South and Southwest

LOWER duplex, 4 large airy rooms, modern. 2901 S. BROADWAY. Moneta or Grand ave. car.

NEAR 15, 4-room flat, near Exposition Park and Univ. of So. Cal. No children, reasonable. 3917 WISCONSIN ST.

NEW, strictly modern, up-to-date flat, 604 east 42nd Place, near Central ave. Phone Figueroa.

2 4-ROOM flats, new and modern; 2 bedrooms, tile baths and sinks. 1015 LEIGHTON AVE., Vernont, Ver. 1140.

UPPER six-room flat, new, up to the minute conveniences. 1642 SIXTH AVENUE. (1642 6TH AVE.)

1848 W. 24TH ST. Half double bungalow 4 rooms and bath, disappearing bed, open fireplace. Garage. 77808. 77642.

DUPLEX, upper and lower, 5 rooms, $55. Convenient to 4 car lines. Phone MR CURRY. 586056.

127 W. 18TH ST. $75. Large lot, business location. Good 6-rm. house. OWNER. Wil. 4694.

1538 W. 27TH ST. 4 rooms & bath, disappearing bed, all built-in features, garage. Adults. $35. PHONE 77-W.

DESCANSO DR. 2421, new 5 large rms., tile bath, magnificent view, exclusive. Adults. $70 mo. 587599.

SOUTH Wilshire, 4-room flats and garage, corner Clinton and Serrano, 2 blocks east of Western. HOLLYWOOD 2670.

LUXURIOUS WINDSOR 80, UNIT. FURNACE, 2 BATHS, SOUTH FRONT, CORNER. NORTON. 4465 W. 5TH.

THREE rooms, easily furnished, wall beds, light included. $40. 763337. 3018 4TH AVE.

NEW SINGLE entrance Spanish flat, 5 large rooms, tile bath, fire furnace, fireplace. 207 S. CATALINA.

TO LET—6-room modern upper flat at 2565½ S. Vermont. P. D. OLIVERA. 734 Merriest Bldg. Pico 798. Res. 567462.

NEW upper 4-rm. large flat, attrc. mod. gar.; cheap rent; 1 blk. W. Adams car. Rited W. 27TH. 0038. Cimarron.

TO LET—April the 1st, complete 5-rm. upper; adults; no garb. $100. 3101½ S. NORTON.

MODERN flat, 5 rooms, $45. With garage, $48. 2516 W. JEFFERSON ST.

BEAUTIFUL large new 5-rm. flat with garage, $38. 1008 BONNIE BRAE.

ATTRACTIVE 5-rm. upper duplex, Adults, $75. 1008 W. 22ND, pr. Union.

BEAUTIFUL new lower 5 rooms, 2544½ S. NEW HAMPSHIRE. 70410.

COMBINATION living, dining-rm. Exclusive, modern, adults. WASH. 2103. 1530 N. NORMANDIE. 597916.

BEAUTIFUL large new 5-rm. flat with garage. 1299 S. BONNIE BRAE.

TO LET—5-room lower flat. 4554½ HOLLYWOOD BLVD. 559651.

$60, 6-ROOM lower flat, close in. 713 KENSINGTON RD.

N. KINGSLEY DR., 1818—5-rm. lower, modern, sunny flat; garage. PHONE 74296.

6400 DIX ST., upper 5-room flat, new, only $70. 2 blks. north of Holly Blvd. 67752.

NEW modern, 4-room flat. 2250 47TH AVE. Reasonable rent.

BUDLONG AVE. 2508 upper so. up-to-date 4-r. stucco flat, near Adams.

TO LET—Beaut. new 5-rm. flat & gar. $80. 47TH AVE. 61873.

HOLLYWOOD—Beautiful new 4-room flat. Built-in features, garage. $60. 5002296.

UPPER flat, N.W. cor. 41th and Brighton, 6 rms. 2 tile baths. $135 mo. Wil. 5380.

W. ADAMS dist. Lower 4-room modern flat. $30. 2630½ S. HARVARD BLVD. 76050.

South and Southwest

3 LARGE clean sunny rms., nicely furn.; bath, screen porch, garage; cheap rent to permanent people. 5742 97TH AVE.

COMPLETELY furn. flat, 2525 W. Vernon, nr. Moneta, 2 beds, oak floors. Walls decorated. Yard, garage. Adults.

MANUAL ARTS dist., newly furn. 4-rm. sunny flat, bath, garage. 1181 LEIGHTON.

ATTRACTIVE 4-room furnished flat, south exposure. Price $50. 4430 ORCHARD AVE.

BEAUT. furn. 6 large room flat, low and appreciate. 1026 W. 30TH ST.

TO LET—FLATS—Unfurnished

East and Southeast.

4-ROOM lower flat, unfurnished, garage. $40. 2955 E. 47TH. Boyle 2708.

North and Northeast

4-ROOM unfurnished flat, newly decorated. $40 including garage. 6439 FOLLARD. GAR. 2986.

MOVING, TRANSFER—Storage

WILL have 1 truck load of goods arrive Sat. from San Francisco. Would like to have load for return trip. 5-ton truck. Ph. 62000 and LINCOLN 2417.

FURNITURE by truck, San Francisco and way points. PACIFIC HIGHWAY EXPRESS, 927 S. Grand Ave. Phone 824816.

TO LET—HOUSES—Furnished

West and Northwest

FOR RENT
SEE US IN THE MORNING.
MOVE IN IN THE AFTERNOON.
Wilshire and Hollywood
Bungalows, Flats, Apartments, Houses, Furnished or Unfurnished.
Try us FIRST or LAST.
Phone 10428.
Free RENTAL INFORMATION,
GRANT MCCARTNEY COMPANY,
920 Merchants Nat. Bank Bldg. Pico 302
N. E. Corner Sixth & Spring.
Night and Sunday service. Pico 302.

PRIVATE HOME—

MANHATTAN — Near Wilshire — exceptionally desirable 8-room home, 4 bedrooms, in every detail, sleeping porch, 2 baths, sun-room, glass-inclosed sleeping porch, maid's room, 2 baths, gas furnace, double garage. To a desirable tenant for 6 months or longer at reasonable price.

C. M. WHEELEY, MGR. RENTAL DEPT.
LACEY & WILLIAMS,
200 New Pantages Bldg. 60549.

TO LET—
HOUSES,
BUNGALOWS FLATS
FURNISHED AND UNFURNISHED.
WILSHIRE, HOLLYWOOD, W. ADAMS.
If it's for rent we have it.
FRANK MELINE CO.,
FRANK MELINE COMPANY,
WILSHIRE AT SERRANO. WIL. 1404.

FREE RENTAL SERVICE.
HOUSES, BUNGALOWS, FLATS, APARTMENTS.
Complete listing of Wilshire, West Adams and Hollywood districts, furnished or unfurnished. Phone Mrs. Kaney for auto service.
BURTON & CO.
WESTERN AVE. AT 10TH ST.
7000.

HOUSES, BUNGALOWS FLATS
Of the better class.
$100 per month and up.
We specialize in Wilshire District.
See Miss Miller, Rental Dept.
FORD & BECKER.
607 S. Western Ave. Wil. 4134.

TO LET—
FREE RENTAL LIST.
FURNISHED AND UNFURNISHED
HOUSES, FLATS, BUNGALOWS.
WILSHIRE HOLLYWOOD, W. ADAMS.
CALL MRS. ANDERSON, WIL. 165.
RENTAL DEPARTMENT.
REALTORS WIL. 165.
WILSHIRE BLVD. AT WESTERN AVE.

SUNDAY, MERRICK & BUDDICK, INC., 608 South Hill st. Phone 821196. 601 North Western ave., Ph. Holly 3917. Exceptional high class and HOME HOMES, from $100 to $1000.

1802½ N. NORMANDIE.

Beautifully furnished 8-room patio, in Hollywood's most exclusive court with garage. Rent reasonable by the month, or on long lease. Location invited. Phone 584577.

DESIRABLE, SUNNY, ATTRACTIVE—In bungalow court. Four rooms, beautifully furnished overstuffed furniture, bedroom with twin beds, living-room. Call and judge for yourself, $65 and up. 1584 N. RIDGEWOOD PLACE, ½ blk. south of Sunset Blvd. and west of Western.

NEW STUCCO HOME.
Near Harvard and Wilshire, unusually well furnished home of 7 large rooms, 3 bedrooms with twin beds, 2 baths. 724 S. Broadway. Pres: 1840 or 10428.

NEW desirable 4-rm. flat; bdw. floor, attrs bet. Gaz. Blk. N.W. Wash. St. Adults, $35. Owner, 1743 S. NEW HAMPSHIRE AVE.

BEAUTIFUL, new, eighty 4 and 5-room flats, tile baths and sinks, near Pico car. Adults. 6701 AVE. Just south Pico car. 71794.

UPPER 4-room flat, close in $40
Lower 4-room flat, Vermont ave. $60
Lower 6-room, 2-bath flat $75
ERNEST A. ERKENS, 709 S. VERMONT.

827 N. HELIOTROPE DR., new 4-room flat, lower north, large kitchen, bath, extra lot, garage, indoor service. 643524 or 587644.

NEW 4-room upper flat, $35; small, but complete. Closet bed and stove, convenient apartment. Near W. Adams and Hoover. Univ. car. 2500 TOBERMAN.

ATTRACTIVE 4-room flat East Hollywood. Block from State University and Christian College. See MRS. RICHARDS at 4502 Normal.

NEW 4-rm. flats, just completed, lovely view. Take W. Washington car. O. L. ROBERTS, 1025 Oak st.

DUPLEX, 6 rooms, newly decorated, 3 bedrooms, separate porches, oak floors, garage. 1445½ W. 25TH ST. 706788.

BEAUTIFUL sunny 5-room flat, sleeping porch and garage. Wilshire district. 2965 SAN MARINO. Phone 582880.

SERENO St., 127 S., Wilshire district, new five and six-room upper flats. Open for inspection.

HOLLYWOOD, beautiful 4-rm. flat. New French gray finish, very desirable, garage, $35. 1727 NO. NORMANDIE.

3RD AVE., 2502. Be these now, artistic 4-room flats; extra bed, tile bath, shower, ideal kitchen, janitor service, garages.

UPPER six-room flat, new, up to the minute conveniences. 1642 SIXTH AVENUE. (1642 6TH AVE.)

1848 W. 24TH ST. Half double bungalow 4 rooms and bath, disappearing bed, open fireplace. Garage. 77808. 77642.

DUPLEX, upper and lower, 5 rooms, $55. Convenient to 4 car lines. Phone MR CURRY. 586056.

127 W. 18TH ST. $75. Large lot, business location. Good 6-rm. house. OWNER. Wil. 4694.

1538 W. 27TH ST. 4 rooms & bath, disappearing bed, all built-in features, garage. Adults. $35. PHONE 77-W.

DESCANSO DR. 2421, new 5 large rms., tile bath, magnificent view, exclusive. Adults. $70 mo. 587599.

SOUTH Wilshire, 4-room flats and garage, corner Clinton and Serrano, 2 blocks east of Western. HOLLYWOOD 2670.

LUXURIOUS WINDSOR 80, UNIT. FURNACE, 2 BATHS, SOUTH FRONT, CORNER. NORTON. 4465 W. 5TH.

THREE rooms, easily furnished, wall beds, light included. $40. 763337. 3018 4TH AVE.

NEW SINGLE entrance Spanish flat, 5 large rooms, tile bath, fire furnace, fireplace. 207 S. CATALINA.

TO LET—6-room modern upper flat at 2565½ S. Vermont. P. D. OLIVERA. 734 Merriest Bldg. Pico 798. Res. 567462.

NEW upper 4-rm. large flat, attrc. mod. gar.; cheap rent; 1 blk. W. Adams car. Rited W. 27TH. 0038. Cimarron.

TO LET—April the 1st, complete 5-rm. upper; adults; no garb. $100. 3101½ S. NORTON.

MODERN flat, 5 rooms, $45. With garage, $48. 2516 W. JEFFERSON ST.

BEAUTIFUL large new 5-rm. flat with garage, $38. 1008 BONNIE BRAE.

ATTRACTIVE 5-rm. upper duplex, Adults, $75. 1008 W. 22ND, pr. Union.

BEAUTIFUL new lower 5 rooms, 2544½ S. NEW HAMPSHIRE. 70410.

COMBINATION living, dining-rm. Exclusive, modern, adults. WASH. 2103. 1530 N. NORMANDIE. 597916.

BEAUTIFUL large new 5-rm. flat with garage. 1299 S. BONNIE BRAE.

TO LET—5-room lower flat. 4554½ HOLLYWOOD BLVD. 559651.

$60, 6-ROOM lower flat, close in. 713 KENSINGTON RD.

N. KINGSLEY DR., 1818—5-rm. lower, modern, sunny flat; garage. PHONE 74296.

6400 DIX ST., upper 5-room flat, new, only $70. 2 blks. north of Holly Blvd. 67752.

NEW modern, 4-room flat. 2250 47TH AVE. Reasonable rent.

BUDLONG AVE. 2508 upper so. up-to-date 4-r. stucco flat, near Adams.

TO LET—Beaut. new 5-rm. flat & gar. $80. 47TH AVE. 61873.

HOLLYWOOD—Beautiful new 4-room flat. Built-in features, garage. $60. 5002296.

UPPER flat, N.W. cor. 41th and Brighton, 6 rms. 2 tile baths. $135 mo. Wil. 5380.

W. ADAMS dist. Lower 4-room modern flat. $30. 2630½ S. HARVARD BLVD. 76050.

South and Southwest

LOWER duplex, 4 large airy rooms, modern. 2901 S. BROADWAY. Moneta or Grand ave. car.

NEAR 15, 4-room flat, near Exposition Park and Univ. of So. Cal. No children, reasonable. 3917 WISCONSIN ST.

NEW, strictly modern, up-to-date flat, 604 east 42nd Place, near Central ave. Phone Figueroa.

2 4-ROOM flats, new and modern; 2 bedrooms, tile baths and sinks. 1015 LEIGHTON AVE., Vernont, Ver. 1140.

UPPER six-room flat, new, up to the minute conveniences. 1642 SIXTH AVENUE. (1642 6TH AVE.)

1848 W. 24TH ST. Half double bungalow 4 rooms and bath, disappearing bed, open fireplace. Garage. 77808. 77642.

DUPLEX, upper and lower, 5 rooms, $55. Convenient to 4 car lines. Phone MR CURRY. 586056.

127 W. 18TH ST. $75. Large lot, business location. Good 6-rm. house. OWNER. Wil. 4694.

1538 W. 27TH ST. 4 rooms & bath, disappearing bed, all built-in features, garage. Adults. $35. PHONE 77-W.

DESCANSO DR. 2421, new 5 large rms., tile bath, magnificent view, exclusive. Adults. $70 mo. 587599.

SOUTH Wilshire, 4-room flats and garage, corner Clinton and Serrano, 2 blocks east of Western. HOLLYWOOD 2670.

LUXURIOUS WINDSOR 80, UNIT. FURNACE, 2 BATHS, SOUTH FRONT, CORNER. NORTON. 4465 W. 5TH.

THREE rooms, easily furnished, wall beds, light included. $40. 763337. 3018 4T

FURNITURE—HOUSEHOLD GOODS—For Sale, Exchange

MUSICAL INSTRUMENTS—For Sale and Exchange

TREY BOUGHT A
Cable Weite Reproducing Grand.
You can have their used upright, which we took in exchange at a surprisingly low price.
See all these. They are in perfect condition and will give years of satisfactory service.
C. C. Fischer Used Special at $174.50
Chickering, Used Special at $197.50
Braumuller, Used Special at $215.00
Free Delivery. Easy Terms.
HAMBURGER'S
Music Salons, Fifth Floor.

PIANOS REDUCED—All used, but guaranteed. Emerson, $125. Steinway Vertigrand, $650. Kimball cabinet grand, $385. Mason-Hamlin bungalow model, $225. A. B. Chase, $425. Old model Chickering, $75. Practice piano, $80. Full-size Aeolian player with rolls and bench, $195. Genuine Decker grand, $385. 46-note Bender player piano, $149. Little used Knabe piano, $295. Some rented at low as $2 mo. All rent can apply on buy later. PLATT, 620 S. Bdwy., Open eves.

RENT
uprights, players and grands; piano $1 month and up. Players pianos, $2 month and up. Grands, $7 month and up. We specialize in renting and will rent any pianos in our stock, new or used. WURLITZER, 307 W. 7th. Open evenings.

CLEARANCE of baby grand pianos. Some of world's best makes go on sale at once. Your chance to secure elegant baby grand at fraction of real value. Some rented as low as $5 mo. All rent can apply on purchase price later. PLATT, 620 S. Bdwy. Open eves.

HAND INSTRUMENTS and saxophones, all makes, trades in for celebrated Conn instruments; for which we are sole agents. All have been put in perfect condition. Many to go at half price. Terms if desired. PLATT, 620 S. Bdwy.

PIANOS FOR SALE—
Used pianos, beauty all makes; lowest prices; with Pittsburgh Company guarantee. Also pianos for rent.
FITZGERALD MUSIC COMPANY,
Hill nr. 8th. 64 7th.

BEAUTIFUL reproducing piano, dainty Baby Grand model by Kimball; will sacrifice to quick buyer or part for long term. All rent can apply on purchase price later. PLATT, 620 S. Bdwy. Open eves.

USED player pianos, thoroughly guaranteed. Price $225. Terms $7 down, balance like rent. WURLITZER, 307 W. 7th st. Open evenings.

BEAUTIFUL brand-new Cunningham Phonograph, plays all records, special for this week, $91.50. Buy now, easy terms. PLATT, 620 S. Bdwy. Open eves.

TO LET—Genuine Victor Victrola at $ 1 per monthly rental, which may be applied on the purchase price if it is desired. Phone 58690. 754 S. HILL ST.

USED small-size student upright, fine condition, thoroughly guaranteed. Price $190. Terms $5 down, balance like rent. WURLITZER, 307 W. 7th. Open evenings.

NEW AND USED pianos rented; uprights $3 mo. up; players $5 mo. up; baby grands $6 mo. up. All rent apply on buy later. PLATT, 231 S. Western ave. Open eves.

PIANOS, new and used in tone, can match or copy. Expert refinishing. Chickering, $1; Steinway, $5. MUSICAL INSTRUMENT STOCK, 437 S. Hill.

BEAUTIFUL, mahogany cabinet sweet tone phonograph with large assortment of records, $78, practically new. Terms. WURLITZER, 307 W. 7th. Open eve.

GUITAR or MANDOLIN for $15. Other stringed instruments, $5 up. Free lessons. Open evenings. 620 S. Bdwy.

NO DOWN payment required on any genuine Victrola in our warehouse. Terms as low as $1 a month. Records included. WURLITZER, 307 W. 7th. Open eve.

FREE LESSONS when you buy Gulbransen Bolton saxophone; also costumes; all instruments taken in exchange. Open eves. PLATT, 620 S. Bdwy.

USED walnut case, full size Knabe upright, splendid condition. Price $425. $40 down, balance like rent. WURLITZER, 307 W. 7th. Open eves.

CLEARANCE of baby grand pianos. Some of world's best makes go on sale at once. Your chance to secure elegant baby grand at fraction of real value. Some rented as low as $5 mo. All rent can apply on purchase price later. PLATT, 620 S. Bdwy. Open eves.

PIANOS FOR SALE—
Special lot .....Only $1 mo.
Never-fail roof paint .....$2a gal.
Standard house paint .....$1.75 gal.
$3 values, all colors, only $1.75.
Lead, oil, turpentine, hardware, screen wire, screen doors, nails at wholesale prices.
GALLEMORE, 56 Broadway, 626 1st. st.
WHITE LEAD, $10.50 HUNDRED.

WALL PAPER, 1c ROLL
With Border to Match at 10c rd.
50% DISCOUNT
On all 1922 Wallpaper.

SIX ELECTRIC FIXTURES, $14.95.
Bedding free. Spring bed, $20 value for $8. 14 rubber-covered wire, 12c 100 ft. INLAID LINOLEUM, $1.10 sq. yd. PARCELEN FLOOR COVERING 45c sq. yd. Window shades ..... 50c each
Oil cloth ..... 35c yd.

ALL GOODS GUARANTEED.
Open 7 to 8 daily, Saturday to 9 p.m.
PARCELEN DECORATING CO.
Mail Orders Filled Promptly.

CAMM PAINT CO.
MAIN STORE
829 S. 8TH COR. MAPLE.
Opening Wednesday, Paint all day.
PHONE 21: 15452 or PICO 4297.
Store No. 2
901 S. SAN PEDRO ST.
Right on corner of 9th st.
BDWY. 1215—MAIN 2768.
Same Service Both Stores.

DIAMONDS.

Purchased from private individuals and estates during the last month. Each week I offer a few gemettes for resale under our cost. No. 2152.

A gem weighing approximately 1 carat set in a gent's artistic green gold mounting for the amazing sum of $175; worth double.

Another gem weighing approximately 1¼ carats in a gent's fine white gold mounting, priced at only $250. How does this appeal to you?

A very fine solitaire weighing ¾ carat set in a ladies' beautiful white gold ring for $150. This price speaks for itself.

A 1 carat blue white solitaire set in a ladies' artistic platinum, diamond studded mounting for $975. This is a real bargain.

An all platinum cluster ring set with 9 gem sized blue diamonds at the unbelievably low price of $150, easily worth double.

A solid platinum mesh bracelet set with 40 genuine cut gems at $400. This piece cannot be beaten.

Another all solid platinum flexible bracelet set with 30 square cut diamonds, 40 round brilliants, at $500. An unusually complete bargain for $1250, easily worth double.

A solid platinum engagement ring set with 5 fine blue diamonds for $200, easily worth $400.

A pair of 1 carat gem blue white perfect diamonds, complete for $2800; easily worth $4000.

A platinum wrist watch set with 42 fine blue diamonds, having a very fine 17-jewel movement for $125. If you are nothing for a bargain, here it is.

MANY OTHER DIAMOND ARTICLES AT 200 MINIMUM DISCOUNT.
WEINSTEIN
601 TITLE Guarantee Bldg.,
5th and Broadway.

FOR SALE—Trees, vines, roses, all shrubs, evergreens, cut flowers. Open Sundays. DOWNIE BROS., INC., 840-54-64 San Pedro st. Bdwy. 6961.

FOR SALE—Plumbing material cheap; enameled bathtubs $25; sinks, $9; toilet seats, $3; heating, $25. 2000 CENTRAL AVE. Phone 62881; Bdwy. 8264.

BUTCHERS SUPPLIES.
Refrigeration, display cases, meat blocks, scales, etc. Write for catalog. SOUTHWESTERN BUTCHERS' SUPPLY CO., 310 E. 7th st.

FOR SALE—SHOWCASES, SODA FOUNTAINS, NEW AND SECOND HAND. WEBBER SHOWCASE & FIXTURE CO., 216-220 S. LOS ANGELES. MAIN 5184.

WILL save you money. Just received a carload of machines, duly arranged with 10 yds. Cams to go on the front side. 126 E. JEFFERSON.

REFRIGERATORS, BUTCHERS' SUPPLIES, SCALES, SHOW CASES, ETC.
Slicer Meat Choppers, Coffee Mills.
McPHERSON, 212 E. 9th st.

FOR SALE—"safety" Boot Polishing Machine, for delicatessen and meat market. Call 3211 Central ave. So. 43.

FOR SALE—Diamonds, jewelry and other personal property, nothing but bargains. MAREWELL'S, 6 S. Broadway, Room 1.

FOR SALE—Or rent; invalid chairs. PERSONAL SUP. CO., 418 W. 6. 60125.

MEMBERSHIP California Country Club for sale, $800. PHONE 12372.

AUTOMATIC gas heater heats slightly used. 248 S. SPRING ST. Phone 13052.

100 FOLDING ironing boards, $1.50. 6-ft. ladders, $1.95. Fair Stores, 2108 S. MAIN.

POPCORN machine in fine condition. Will sell cheap. 3230 E. 1st st. Phone 24198.

WOOD—Mill blocks. Prompt, free delivery $3.50 per load. 2815 CENTRAL. So. 2902.

FOR SALE—SLIGHTLY USED AUTOMATIC HOT-WATER HEATER. 61903.

IRON safe, water heater, store partition, showcase, stools. 1127 E. 1st st.

GOOD WESTERN MEXICAN LEATHER SADDLE, almost new. 1029 SUNSET BLVD.

FOR SALE—$110 Bower portable gas tank. TEL. 557146.

3 NEW garage doors for sale. 5171 MARION ave., north of Melrose, tonight.

CAL. Country Club membership. Bargain. 7019029 or R.F.D. No. 7, BOX 950, L.A.

WANTED—Combination foot power circular saw, lathes or other make. Call or write 1427 SOUTH FLOWER. Main 4911.

MISCELLANEOUS—For Sale

CASH REGISTERS.
We file new "American," the most modern, handsomest and lowest-priced register made. Mahogany or Oak. Old registers taken in exchange and resold at low prices. Phone for demonstration.
CASH REGISTER EXCHANGE,
Pico 3207. 408 S. Los Angeles st.

TRUNKS—WHY PAY MORE?
Wardrobe trunk as low as $12.00
Full-size pullman as low as 8.50
Leather cases as low as 1.50
Second-hand trunks and leather goods bought and sold.
Luggage rented by the day or month.
E20-222 S. BROADWAY.

MUST SELL THIS WEEK—
50,000 feet plaster wall board, 32S M. 20,000 rolls high-grade wall paper, 15c roll; 12,000 rolls heavy 3-ply roofing, $1.50 roll; 1200 gals. good all-color paints, $1.25 gal., 20 bbls. lamp black, 14c lb.; 100 gals. shellac, $2.25 gal. Call early. 708 E. 8TH.

FOR SALE—Metal bedstead, best springs, large hair pad, $25. "Favorite" 6-hole cook stove, as new, $10. Beautiful enamel cook, height 30 in., $20. Private party, 1920 W. 9TH ST., near Bonnie Brae.

FOR SALE—One time clock, Cincinnati Time Recorder, model 24, complete with 2 time card racks. Used only 30 days. Guaranteed to be equal to new. ROBINSON-GOODMAN, 126 E. 3d st., Los Angeles. Tel. Pico 60600.

TRUNKS—BAGS—SUIT CASES.
Clearance sale of slightly shop-worn leather goods and packing trunks, bags and suitcases, at greatly reduced prices. UNIVERSAL LUGGAGE SHOP, 317 S. Hill.

IF YOU NEED A PLUMBER,
Phone Pico 3400. All size pipe thread-ed. New pipe 6c. Bath tubs, sinks. Hot water tanks, $14. CAMPBELL PLUMBING CO., 421 E. 1st st.

RAISINS.
25 lb. box seedless raisins delivered within first 3 postal zone, $3.50. CASA SULTANA RAISIN CO., 1124 S. Hope.

THREE automatic bowling alleys. Cheap if sold this week. Call 2035 MAIN ST., Santa Fe Park. Townsend Transfer & Storage.

FOR SALE—60,000 feet marie floating water damaged. AL NELSON, 830 Hewitt st. Phone Pico 3808, Sa. 24.

FOR SALE—Rent furniture and possession of 5-room modern house. 1940 BONSHIE BEACH.

MUST sell choicest hillside large family home in Inglewood cemetery. Address S, box 524, TIMES BRANCH.

GOODS, windows, screens and C. C. doors very cheap. 1023 SUNSET BLVD. Wil. 3924140.

50 CORDS of gum wood, block or stove length, $20 per cord, delivered. TR338; 3924140.

HAVE your feather pillows made at factory. ACME FEATHER WORKS, Main 1186.

FOR SALE—French candy display cases in town. Great bargain. 316 S. BDWY.

VULCANIZING outfit for sale, will teach you the business. 1140 SENTOUS ST.

LAWN FERTILIZER, 75C SACK DELIVERED. BOYLE 70421.

SASH & DOORS, BUILDING MATERIAL. PRICES RIGHT. 1340 E. 7TH ST.

MACHINERY, AIR, KINDS—For Sale and Exchange

CASTING FOR SALE,
10,000 lbs. 1"x3"x3-ft. casting, 40 per ft. 10,000 lbs. 1"x3"x3-ft. casting, 50 per ft. Delivered in California points. All castings guaranteed. Quantity limit. TRILAS MACH. CO., 2016 Leeraine st., Houston, Texas.

FOR SALE—Engine set, 6"x6" stroke, 12 speed clutch pulley; $110 Atwater Kent radio set complete, $50. 1124 S. HOPE.

FOR SALE—New furnace for 4 to 6 rooms; terms. $27.50 down, $7.50 per month; total cost $207.50 spot cash. $185. 1124 S. HOPE.

SELF Angle Friction Winch, 10-ton capacity; like-new; cheap for quick sale. 1140 E. 3d st.

FOR SALE—Refrigerator, 10x15 ft., complete with refrigerating machine, in A-1 condition; terms to suit. 1200 E. 6TH st. Phone 60618.

NEW Reece clicking machine and new Automatic numbering machine. Arcade Postoffice Box 1.

6th SALE—Air compressors, new and used, for oil, gas, gas., vale., spraying, painting. 504 S. SAN PEDRO. Main 1786.

¾-H.P. Century motor, new with 2-in. pulley; cheap for cash. 7171 SANTA MONICA BLVD. 63470.

LATHE, 14x6, electric drive, 1-H.P. motor. Make offer. 3004 W. PICO.

FOR RENT—Air motor, engine drive, 2 H. Electric 2 H.P. motor. 2108 S. MAIN.

JOB press 8x12, Gordon three-of. 60414 S. SPRING.

ELECTRIC motors bought, sold, repaired, exch'd. Motor Shop, 309 S. L. A. St.

MACHINERY, ALL KINDS—Wanted

USED heavy-duty lathe, about 18 inches by 10 ft., for straight-line shafts, guaranteed in first-class condition. Address S, box 257, Moreland Motor Truck Co., Burbank.

WANTED—8x8 frame derrick with 30 or 40-ft. boom or similar guy derrick with boom. FRANKLIN MACHINERY, 18110.

WANTED—Combination foot power circular saw, lathes or other make. Call or write 1427 SOUTH FLOWER. Main 4911.

MISCELLANEOUS—For Sale

DON'T BE FOOLED.
Our Name is Being Imitated.
"OUR PRICES CAN'T BE BEAT."
Let us figure your plans or lists complete. WE CAN SAVE YOU MONEY.

Only One Carload Left.
1ST GRADE RED OR GREEN
SLATE ROOFING
Complete with Nails and Cement.
ONLY $1.75 A ROLL

3-Ply Roofing, seconds .....$1.25 Roll
Lightweight Roofing .....50c Roll

SASH AND DOORS
Special Sizes Made to Order.

Glazed sash, 1.6x2.6 .....$ .75
Double hung windows, 2.6x4.6 .... 2.60
Colonial doors at 2.50
One-panel doors at 1.00
Cupboard doors, each ..... .85

PLASTER BOARD, $20 THOUS.
First-grade odd sizes, only $20 thous. Big cut in price on Genuine
SHUMACHER BOARD.
PLASTER BOARD, $32.50 THOUS.
48-in. wide—all lengths.
Selected 2nd, slight mill stain, perfect, "BEWARE OF IMITATIONS."
WALL BOARD, $25 PER THOUS.

PAINT $1 GAL.

Special lot .....Only $1 gal.
Never-fail roof paint .....$2a gal.
Standard house paint .....$1.75 gal.
$3 values, all colors, only $1.75.
Lead, oil, turpentine, hardware, screen wire, screen doors, nails at wholesale prices.
GALLEMORE, 56 Broadway, 626 1st. st.
WHITE LEAD, $10.50 HUNDRED.

WALL PAPER, 1c ROLL
With Border to Match at 10c rd.
50% DISCOUNT
On all 1922 Wallpaper.

SIX ELECTRIC FIXTURES, $14.95.
Bedding free. Spring bed, $20 value for $8. 14 rubber-covered wire, 12c 100 ft. INLAID LINOLEUM, $1.10 sq. yd. PARCELEN FLOOR COVERING 45c sq. yd. Window shades ..... 50c each
Oil cloth ..... 35c yd.

ALL GOODS GUARANTEED.
Open 7 to 8 daily, Saturday to 9 p.m.
PARCELEN DECORATING CO.
Mail Orders Filled Promptly.

CAMM PAINT CO.
MAIN STORE
829 S. 8TH COR. MAPLE.
Opening Wednesday, Paint all day.
PHONE 21: 15452 or PICO 4297.
Store No. 2
901 S. SAN PEDRO ST.
Right on corner of 9th st.
BDWY. 1215—MAIN 2768.
Same Service Both Stores.

DIAMONDS.

Purchased from private individuals and estates during the last month. Each week I offer a few gemettes for resale under our cost. No. 2152.

A gem weighing approximately 1 carat set in a gent's artistic green gold mounting for the amazing sum of $175; worth double.

Another gem weighing approximately 1¼ carats in a gent's fine white gold mounting, priced at only $250. How does this appeal to you?

A very fine solitaire weighing ¾ carat set in a ladies' beautiful white gold ring for $150. This price speaks for itself.

A 1 carat blue white solitaire set in a ladies' artistic platinum, diamond studded mounting for $975. This is a real bargain.

An all platinum cluster ring set with 9 gem sized blue diamonds at the unbelievably low price of $150, easily worth double.

A solid platinum mesh bracelet set with 40 genuine cut gems at $400. This piece cannot be beaten.

Another all solid platinum flexible bracelet set with 30 square cut diamonds, 40 round brilliants, at $500. An unusually complete bargain for $1250, easily worth double.

A solid platinum engagement ring set with 5 fine blue diamonds, having a very fine 17-jewel movement for $125. If you are nothing for a bargain, here it is.

MANY OTHER DIAMOND ARTICLES AT 200 MINIMUM DISCOUNT.
WEINSTEIN
601 TITLE Guarantee Bldg.,
5th and Broadway.

FOR SALE—Trees, vines, roses, all shrubs, evergreens, cut flowers. Open Sundays. DOWNIE BROS., INC., 840-54-64 San Pedro st. Bdwy. 6961.

FOR SALE—Plumbing material cheap; enameled bathtubs $25; sinks, $9; toilet seats, $3; heating, $25. 2000 CENTRAL AVE. Phone 62881; Bdwy. 8264.

BUTCHERS SUPPLIES.
Refrigeration, display cases, meat blocks, scales, etc. Write for catalog. SOUTHWESTERN BUTCHERS' SUPPLY CO., 310 E. 7th st.

FOR SALE—SHOWCASES, SODA FOUNTAINS, NEW AND SECOND HAND. WEBBER SHOWCASE & FIXTURE CO., 216-220 S. LOS ANGELES. MAIN 5184.

WILL save you money. Just received a carload of machines, duly arranged with 10 yds. Cams to go on the front side. 126 E. JEFFERSON.

REFRIGERATORS, BUTCHERS' SUPPLIES, SCALES, SHOW CASES, ETC.
Slicer Meat Choppers, Coffee Mills.
McPHERSON, 212 E. 9th st.

FOR SALE—"safety" Boot Polishing Machine, for delicatessen and meat market. Chair. 3211 Central ave. So. 43.

FOR SALE—Diamonds, jewelry and other personal property, nothing but bargains. MAREWELL'S, 6 S. Broadway, Room 1.

FOR SALE—Or rent; invalid chairs. PERSONAL SUP. CO., 418 W. 6. 60125.

MEMBERSHIP California Country Club for sale, $800. PHONE 12372.

AUTOMATIC gas heater heats slightly used. 248 S. SPRING ST. Phone 13052.

100 FOLDING ironing boards, $1.50. 6-ft. ladders, $1.95. Fair Stores, 2108 S. MAIN.

POPCORN machine in fine condition. Will sell cheap. 3230 E. 1st st. Phone 24198.

WOOD—Mill blocks. Prompt, free delivery $3.50 per load. 2815 CENTRAL. So. 2902.

FOR SALE—SLIGHTLY USED AUTOMATIC HOT-WATER HEATER. 61903.

IRON safe, water heater, store partition, showcase, stools. 1127 E. 1st st.

GOOD WESTERN MEXICAN LEATHER SADDLE, almost new. 1029 SUNSET BLVD.

FOR SALE—$110 Bower portable gas tank. TEL. 557146.

3 NEW garage doors for sale. 5171 MARION ave., north of Melrose, tonight.

CAL. Country Club membership. Bargain. 7019029 or R.F.D. No. 7, BOX 950, L.A.

WANTED—Combination foot power circular saw, lathes or other make. Call or write 1427 SOUTH FLOWER. Main 4911.

MISCELLANEOUS—For Sale

Office and Store Equipment.

FOR SALE.

TWO DOUBLE OAK DESKS, 48x60-IN.
TWO ROLL-TOP OAK DESKS, 60-IN.
ONE ROLL-TOP DESK, 54-IN.
3 FLAT-TOP OAK DESKS, 60X34-IN.
TWO FLAT-TOP OAK DESKS, 54X32-IN.
TWO FLAT-TOP OAK DESKS, 48X32-IN.
3 FLAT-TOP OAK DESKS, 60X34-IN.
TWO TYPEWRITER DESKS, SINGLE & DOUBLE PEDESTAL.
TWO TYPEWRITER DESKS, SIDE LEFT.
TWO ROLL-TOP MAHOGANY DESKS.
SIX FLAT-TOP MAHOGANY DESKS.
ONE DOUBLE MAHOGANY DESK.
ARM, STRAIGHT, REVOLVING AND TYPEWRITER CHAIRS, IN OAK AND MAHOGANY.
SIX OFFICE RUGS, 9x12, 8.3x10.6.
6x9.
CUSPIDORS, WASTE-BASKETS, INKWELLS, COSTUMERS, DESK PADS.
LETTER AND LEGAL SIZED METAL FILING CABINETS, 4 DRAWER.
INQUIRE 561 I. W. HELLMAN BLDG., 124 WEST FOURTH ST.

MEAT chopper, coffee grinders. WM. C. SPINDLER, 629 E. 4th st. 61378.

Typewriters and Supplies.

FOR SALE—LATE MODEL UNDERWOODS, REMINGTONS, ROYALS, L. C. SMITHS, 25 to 50% saving of manufacturers' prices. Terms $5 monthly, if desired.
Our REBUILT typewriters carry the same three months' guarantee we give the manufacturer.
FOR RENT—Late model 5 Underwoods or Royals, $3 month; 6 months $15. Model 4 Underwood, Model 10 flaming tops and L. C. smiths, 6 months $7.50.
FOUR-THREE DEPARTMENT STORE.
THE WHOLESALE TYPEWRITER CO.,
442 S. Spring st. Phone Pico 3442.

TYPEWRITER, adding machines bought, sold, rented. WESTERN OFFICE FURNITURE CO., 754 S. Olive. Pico 973.

Sewing Machines.

SINGER rotary, $25; 1 Singer long shuttle, $12. Drophead, 1494 W. WASHINGTON.

Jewelry, Diamonds, Watches.

¼-CARAT diamond, pure, in Platinum ladies' ring, great sell, will take $250. 309 LOEW'S STATE BLDG.

Clothing, Furs, Etc.

GENUINE MINK CAPE,
Strictly high-grade quality. Eastern make; bargain, $100. Owner, 4040 W. 18TH ST. Phone 760719.

SOCIETY woman, I have customers for your used dresses, wraps, furs, jewelry, if in good condition. HOLLY 5446.

BEAUTIFUL squirrel coat at sacrifice. Call 700862 or 2559 4TH AVE.

Flowers, Trees, Plants.

FOR SALE—1st special kiln-dried O.P. fir, 1x4 to 1x12, 1000 ft. $30; 1000 ft. R.O.P., 2x3 to 2x8, kiln-dried hemlock siding, $42. Let us figure your bills. We can save you money. We deliver anywhere. SANF. LINE LUMBER YARD, 5041 S. Western. Phone 780503; Vermont 81256.

PLANT Apricot, Peach or Black Walnut seedlings. Save money by starting your orchard now and top bud them. Fruit trees, shade trees, ornamentals. Write for $4 per M. postpaid. HANNAY NURSERIES, Arlington, Kern Co., Calif.

FRUIT, GRAPES, BERRIES. LOWEST PRICES. SEND DET. ALLEN-BORDEN NURSERY, 57TH & MONROVIA. VER. 291.

Houses, Build'gs—To be Moved.

ONE-STORY 5-room house in first-class condition, 32x45 feet. Price $1300. Inquire 797 CENES DR. Phone M. 497.

FOR SALE—To be moved. 2 factory houses, 1250-1252 E. 16TH. MOORE MOVING CO. Bdwy. 2128.

WANTED—Miscellaneous

WANTED—BOOKS BOUGHT.
Highest prices paid for duplex, Mahogany, mission, oak, ivory, lazy sets of leather, fine art works, old books of every description. HOUSE FURNISHERS, 1201 S. Main. Phone Main 1855. 11966, Bdwy. 1855. Pico 514. "Best Prices Paid at Solano."

WANTED—AVOID THE CONGESTION OF THE DOWN-TOWN DISTRICTS. PHONE OUR BOARD BY TELEPHONING YOUR SUNDAY ADS FRIDAY OR EARLY SATURDAY. PHONE PICO 700; 10301. FOR ALL CLASSIFICATIONS. PICO 700; 10301.

BOOKS WANTED—
Highest cash price paid for duplex and mission, or complete libraries. Call, mail or telephone.
Phone 10301. 601 Spring st.

WANTED—BOOKS BOUGHT.
Choice & rare books a specialty.
DAWSONS BOOK SHOP
627 S. Grand. Main 6918.

WANTED—Soil and fill top dumbs for about 2 offices. Also sand fill. Will pay spot cash for immediate purchase. Phone or write JOHN. 61681.

WANTED—sectional bookcase, 4 or more book sections. Describe and price. Address X, box 171, TIMES OFFICE.

WANTED—Combination foot power circular saw, lathes or other make. Call or write 1427 SOUTH FLOWER. Main 4911.

WANTED—FILE-FOOT FILING CABINET SAFE. CALL 489-411.

Discarded Clothes.

WANTED—LADIES' AND MEN'S CLOTHING BY THE LARGEST BUYER AND SELLER OF USED CLOTHING IN LOS ANGELES. I PAY MORE THAN ANYONE. HIGHEST PRICE FOR YOUR CLOTHING. MY BUYERS CALL IN PRIVATE AUTOS. CALL OR WRITE
COHEN, 307 TO 142 E. 7TH ST. 62806.

CLOTHING WANTED—1000 MEN'S SUITS. WE PAY FROM $2 TO $10. Private auto calls anywhere. Located centrally, 717 W. 6th. Main 2606.

IF you want to get paid for your old clothing, call ARLINGTON, 407.

(CLOTHING BOUGHT).
HIGHEST PRICES PAID. PHONE 823003

Diamonds and Jewelry.

WANTED—FOR CASH.
DIAMONDS AND JEWELRY.
M. WEINSTEIN.
601 TITLE GUARANTEE BLDG.
5TH AND BROADWAY

WANTED—Diamonds, pearls, gold, silver ware and other valuables. Top prices paid. Liberal loans. Call or write
HAYNES & CO., 5th floor, Room 501, Suite 502 Citizens National Bank Bldg. Cor. 5th and Spring sts. Phone 10792.

WANTED—DIAMONDS, WHEN DISPOSING of yours see us first. We pay full cash value.
J. C. FERGUSON.
206-7 HAAS BLDG. 219 W. 7TH ST.

WANTED—WILL PAY MORE MONEY FOR YOUR DIAMONDS AND JEWELRY.
S-A-N-D-A-C-K.
811 LOEW'S STATE BLDG., 7TH-BDWY.

WANTED—Buy and sell more for cash. DIAMOND AND JEWELRY.
JOE DAVIDSON, 404 S. Hill. Main 3821.

WANTED—By private party, best diamond ring cash will buy. Address L, box 259, TIMES OFFICE.

WE pay more for your diamonds.
HUMPHREYS, Retail Jew. 616 . Bdwy.

DIAMONDS BOUGHT FOR CASH. A. C. HARD, 611 TITLE GUARANTEE BLDG.

WANTED—Diamonds, jewelry, gold, silver and other valuables. Top prices paid. Liberal loans. Call or write
HAYNES & CO., 5th floor, Room 501, Suite 502 Citizens National Bank Bldg. Cor. 5th and Spring sts. Phone 10792.

WANTED—DIAMONDS, WHEN DISPOSING of yours see us first. We pay full cash value.
J. C. FERGUSON.
206-7 HAAS BLDG. 219 W. 7TH ST.

WANTED—WILL PAY MORE MONEY FOR YOUR DIAMONDS AND JEWELRY.
S-A-N-D-A-C-K.
811 LOEW'S STATE BLDG., 7TH-BDWY.

WANTED—Buy and sell more for cash. DIAMOND AND JEWELRY.
JOE DAVIDSON, 404 S. Hill. Main 3821.

WANTED—By private party, best diamond ring cash will buy. Address L, box 259, TIMES OFFICE.

WE pay more for your diamonds.
HUMPHREYS, Retail Jew. 616 . Bdwy.

DIAMONDS BOUGHT FOR CASH. A. C. HARD, 611 TITLE GUARANTEE BLDG.

SWAPS—All Sorts.

4-ROOM house, built new, on Long Beach, 6 lots, South Gate, Gardena; will take good late model car as first payment, or what have you? H. MOORE, 2317 E. Florence Ave., one block from Long Beach Blvd.

WILL exchange table cloth and napkins, cost $60; silk crepe kimona, gentleman's suit, ladies' sport suit and dress, for car, metal rugs, furniture or what? Phone WILSHIRE 2818.

AIRPLANE, Curtis OX5 engine, run less than 6 hours. Perfect shape, ready to go. What have you to trade? For particulars, address NORMAN FARRA, Palm Springs, Cal.

GOOD cozy furniture business, close in, established 20 years, all cash trade. Lease. Owner leaving. Will sell or exchange for city property. WEST 4504.

IF you really want to trade and will give full particulars, write to 724 LOEW'S STATE BLDG. Young. 724

YACHT, gasoline and sail, in good condition, 30-ft. homemodeler 10 people. Cost $2500; want good automobile. Address L, box 218, TIMES OFFICE.

HAVE fine Pasadena lot, well located, will trade for car or diamond. P.O. BOX 827, Lankershim, Cal.

WILL trade equity of $4000 in business corner lot for good used late model Chevrolet or Dodge. 2944 WILSH. 1184.

WILL trade my Cole 8 rd. for anything. What have you? Prefer a diamond. MR. MORR, Main 14600.

WILL accept signal Hill, Santa Fe Springs or other good units, full or part payment late auto. 1022 S. MAIN.

SWAP autos for furniture or diamonds or what? TAYLOR, 1415 So. Main.

PREMIER Tour. Trade for what? MR. MORR, Main 14600.

AUTOMOBILES, ETC.—Miscellaneous

NATIONAL NEWPORT ROADSTER
National Newport Sport.
2 National Phaetons.
Haynes Sedan, 7-pass.
New, slightly used, and used in demonstration. Here's where money talks. Phone HOLLY 6872 for appointment.

CHEVROLET CORNER.
Eleventh and Olive sts. Phone Pico 7068
WINSLOW S. FELIX CO.,
All models; immediate delivery.
Investigate our special time payment plan. YOU'LL BE SURPRISED.

WANTED—Truck driver to own new or used truck; work guaranteed. MONROE-LOOMIS CO., 2505 Santa Fe ave. See Mr. Miller.

WILL trade my $850 equity in Buick and $200 for late model car. 5366 S. MAIN.

AUTOMOBILES, ETC.—Miscellaneous

NOW
you can save, and it
IS
your opportunity to buy
THE
used car you need on
TIME
Payments at unheard-of prices.
WE
take cars in trade and
HAVE
a complete assortment.
IT
means money for you to come
TODAY
to
1020 S. OLIVE ST.
CALIFORNIA OAKLAND CO.

PACKARD
USED CAR DEPARTMENT.

TWIN SIX	22	LIBERTY RACER, $10,000	
TWIN SIX	22	SPORT	8000
TWIN SIX	22	MODEL	6000
TWIN SIX	22	TOUR	4500
TWIN SIX	19	TOUR	1350
TWIN SIX	17	TOUR	1050
TWIN SIX	17	COUPE	1215
TWIN SIX	17	LIMOUSINE	1350

PACKARD SINGLE SIXES.

TOUR	22	MODEL	2500
TOUR	22	MOD. 426	2500
TOUR	21	MODEL	1750
TOUR	19	5-48	1100

OTHER MAKES

BUICK	22	TOUR	$1750
BUICK	21	TOUR	1000
BUICK	21	ROAD.	1000
BUICK	19	TOUR	750
BUICK	19	TOUR	675
BUICK	19	COUPE	725
BUICK	18	TOUR	500
BUICK	17	TOUR	450
STUDEBAKER	20	TOUR, SPL. 6	750
STUDEBAKER	20	TOUR	650
STUDEBAKER	20	SEDAN	1500
STUDEBAKER	20	CHUMMY	1000
REO	20	TOUR	675
STEARNS-KY.	21	COUPE	1750
STEARNS-KY.	20	TOUR	1250
STEARNS-KY.	20	SEDAN	1500
FRANKLIN	19	TOWN CAR	825
NASH	20	SEDAN	900
NICKERSON	22	TOUR	1275
DURANT	23	TOUR	9650
STEARNS-KY.	6-13	TRAIL	200
CHANDLER	21	DISPATCH	785
CHANDLER	19	TOUR	450
OVERLAND	19	TOUR	175

EARL C. ANTHONY, INC.,
1910 S. Hope. K.F.I. 9023 S. Main.
Tel. Main 6000 and 62606.

DURANT WINS AGAIN.
BUY A "MILLERBIRD" DURANT.
"JUST A REAL GOOD CAR"
SLIGHTLY USED
GUARANTEED 90 DAYS
by a dealer whose word is his bond.
Let the other fellow spend the time guessing on the following:
1922 Durant 4 touring.
1922 Durant 4 touring.
1922 Durant 4 touring.
1922 Durant 4 touring.
1922 Durant 4 touring.
1922 Durant 4, Cal. top.
Small first cost. Bal. easy.
Durant Dealer.
Who gives liberal service with a smile.
209 W. Pico at Olive. 60888.
DURANT MOTORS, INC.
HOLLYWOOD BRANCH.
5018 Hollywood Blvd. Phone Holly 9180.

BANK
SALE
10 AUTOMOBILES,
NEW AND USED,
INCLUDING ROADSTER, DUESENBERGS, BUICKS, MONROES, DU PONTS, FORDS, STUDEBAKERS, OVERLAND
AND OTHERS,
Must Be sold at Once,
Sold on Terms or
With Trade.
EVENINGS AND SUNDAYS
CORNER OF 10TH AND HOPE.

REDUCED PRICES ON ALL CARS
TO MAKE ROOM FOR OTHERS COMING.

1921	Lexington sport, wire wheels	$1245
1921	Chandler chummy, reinstalled	745
1921	Buick tour., refinished, narrow	695
1921	Chevrolet coupe, like new	695
1921	Studebaker light 6, extras	925
1920	Peerless tour., fine shape	995
1921	Oakland sport, like this	825
1921	Chandler chummy, refin., blue	725
1922	Buick touring, low mileage	925
1920	Lexington tour., guaranteed	795
1919	Hudson coupe, steel tires	3125
1920	Chandler tour., spark, right	675
1919	Studard 6 touring	575
1917	Buick touring	295
1917	Hudson speedster	495

Terms. Trade. Open Sunday.
LEXINGTON-LOS ANGELES CO.
1137 S. Olive st.

TERMS. TRADE.
1922 BUICK 6 touring.
1922 CHANDLER touring.
1921 HUPMOBILE sedan.
1921 STUDEBAKER big 6 touring.
1921 F.B. CHEVROLET touring.
1920 CADILLAC touring.
1920 CHANDLER sedan.
1920 OAKLAND roadster.
1920 COLE 8 touring.
1919 MARMON touring.
1919 FRANKLIN touring.
1918 CADILLAC touring.
1918 PACKARD touring.
1918 CADILLAC roadster.
1917 CADILLAC touring.
1917 PACKARD twin touring.
1917 CADILLAC sedan.
1916 BUICK touring.
WALTER M. MURPHY MOTORS CO.,
Used Car Dept.
John Balk, Mgr.
Phone 62870. 909 Olive St.

THE WILLS-SAINTE CLAIRE, rebuilt and guaranteed, offers to the discriminating buyer a car in value that money can purchase; a high-grade car at a low upkeep; its one and be convinced.
Wills sedan $2750
Wills coupe $2750
Wills touring $2000
WESTERN MOTORS C

AUTOMOBILES, ETC.—
Miscellaneous

Coupés for Sale.

FORD coupe, 1922, new type body, equipped with Buckstall axle, Hayes wheels, cord tires all around, spare tire and cover, speedometer, dash light, sun visor, foot throttle, special ceiling system, water pump, mirror, automatic wind shield wiper, new fenders, good paint and exceptionally fine motor, $575

Open EVENINGS and SUNDAYS
A. NADEAU
AUTH. FORD DEALER
1100 E. SLAUSON SO. 2240.

FORD coupe, 1920, new upholstery, good tires all new, closed shock absorbers and starter, spotless throughout, $450

Open EVENINGS and SUNDAY
J. A. NADEAU; AUTH. FORD DEALER
1100 E. SLAUSON, SO. 2240.

FORD coupe, real good car for $154.

Open EVENINGS and SUNDAY
A. NADEAU
AUTH. FORD DEALER
1100 E. SLAUSON
SO. 2240

FORD coupe, 1923, special ignition and starter, extra tire, $495. BROWN & COOK, Used Car Dept., 1310 S. Main.

FORD coupe, 1923, like new. Will sell cheap. 1016 S. Olive.

FORD coupe, 1923, in perfect condition, run only 5000 miles. Easy terms. 6174 MAPLE AVE.

FORD coupe, late 1923 model. Phone MAIN 9088, Mr. Gaskin.

FORD coupe, 1921, A1 condition, $375. 1 block west of Vermont. 2 MAIN.

FORD coupe, in the best way of condition in every way. This is no junk. But I have the best of reasons for selling. H. P. DAY, 602 Makee Bldg. Ph. Pico 2400.

FORD coupe, late model, must sell. Owner leaving. Can arrange for $100 down. 1 FLOWER, Mr. Gillen after 6 p.m.

HUDSON coupe, 1919. Starting, headlights, speedometer, cheap. Terms. WAL. 6455.

J. MITCHELL; 4 COUPE, $675.
An extra roomy 5-pass. late model, good and three. Remember like new.
STANLEY W. SMITH, INC.,
1916 S. Olive St. 18921
Wet 94. 1148 S. Figueroa St. 97909.

OAKLAND 6-passenger coupe, 1924. Perfect condition; owner going East. Must sell at once. Will accept Ford car in trade. H. A. HANNON, 1140 S. Olive. 64510.

OAKLAND 6 SEDAN, $395.
18821—1148 S. OLIVE ST.—18821.

OLDS coupe, 1921, wonderful shape, $750. A. G. STEPHENS, 1258 W. Pico. $20505.

PIERCE-ARROW COUPE, 1916.
Fine new tires, overhauled every way. Splendid Collins blue; upholstering perfect, every way.
Easy terms; new price $2600, now $2200.
STANLEY W. SMITH, INC.
1916 S. Olive St. 18921
Wet 94. 1148 S. Olive St. 18921.

FOR SALE—Paige coupe, extras and car near wheel $10,000, for quick sale $2,450 cash. Terms, $1,000 down. Ph. 10th 1st. LEAVITT & CO., 1180 S. Figueroa st.

Sedans for Sale.

BUICK sedan, 1920. Completely overhauled. Cheap. Terms. WIL. 4197.

CHEVROLET sedan, 1923, run very little. This car is a bargain. C. H. STEVENS, 1701 S. 7th. 21748. Phone 21748.

CHEVROLET sedan, only $495. J. V. BAILEY MOTOR CO., 1154 S. Olive.

CHEV. sedan, '22. Cord tires, starter. Perfect condition, $750. 1025 S. Olive.

DODGE sedan, '21. New tires; motor O.K.

DURANT-STERLING MOTORS, INC.
7002 S. Olive. Open Evenings.

FORD sedan, 1923, starter and wire wheels, $495. 1916 S. Olive. 18921.

FORD sedan, 1923, starter, motor cannot be told from new. A snap for some one. Also coupe, starter, motor A1 shape. Will trade for Ford truck. Terms. 1 year unconditional guaranty. HAMLIN & WHITNEY FORD DEALERS, 1916 S. Olive. 18921.

FORD SEDAN, 1923. NEW. RUN ONLY 10 MILES. Full guarantee. A real opportunity to make a REAL SAVING.

DUNHAM for FORDS
Authorized Ford Dealer, 1250-60 W. 7th
Open EVENINGS and SUNDAYS
FOR SALE—

FORD sedan, 1923, with new 1923 body, starter, demountable rims, spare tire and cover, speedometer, dash light, sun visor, foot throttle, special ceiling system, water pump, mirror, automatic wind shield wiper, new fenders, good paint and exceptionally fine motor, $575

Open EVENINGS and SUNDAYS
A. NADEAU
AUTH. FORD DEALER
1100 E. SLAUSON SO. 2240.

FORD sedan, 1923, special finish, starter, wire wheels, $495. BROWN & COOK, Used Car Dept., 1310 S. Main.

FORD sedan, 1923, starter, wire wheels, 1016 S. Olive.

FORD sedan, 1923, in perfect condition, run only 5000 miles. Easy terms. 6174 MAPLE AVE.

FORD sedan, late 1923 model. Phone MAIN 9088, Mr. Gaskin.

FORD sedan, 1921, A1 condition, $375. 1 block west of Vermont. 2 MAIN.

FORD sedan, in the best way of condition in every way. This is no junk. But I have the best of reasons for selling. H. P. DAY, 602 Makee Bldg. Ph. Pico 2400.

HUDSON coupe, late model, must sell. Owner leaving. Can arrange for $100 down. 1 FLOWER, Mr. Gillen after 6 p.m.

HUDSON coupe, 1919. Starting, headlights, speedometer, cheap. Terms. WAL. 6455.

J. MITCHELL; 4 COUPE, $675.
An extra roomy 5-pass. late model, good and three. Remember like new.
STANLEY W. SMITH, INC.,
1916 S. Olive St. 18921
Wet 94. 1148 S. Olive St. 18921.

OAKLAND 6-passenger coupe, 1924. Perfect condition; owner going East. Must sell at once. Will accept Ford car in trade. H. A. HANNON, 1140 S. Olive. 64510.

OAKLAND 6 SEDAN, $395.
18821—1148 S. OLIVE ST.—18821.

OLDS coupe, 1921, wonderful shape, $750. A. G. STEPHENS, 1258 W. Pico. $20505.

PIERCE-ARROW COUPE, 1916.
Fine new tires, overhauled every way. Splendid Collins blue; upholstering perfect, every way.
Easy terms; new price $2600, now $2200.
STANLEY W. SMITH, INC.
1916 S. Olive St. 18921
Wet 94. 1148 S. Olive St. 18921.

PIERCE-ARROW 8 sedan, 1923, series 7. Has 9000 miles. Color vermilion to look like new. Mosaic finish, lustering stainless perfect. 5 used three guaranteed as to every way. Priced $4500.
STANLEY W. SMITH, INC.
1916 S. Olive St. 18921
Wet 94. 1148 S. Olive St. 18921.

PIERCE-ARROW 1920 sedan. New paint and seat covers. Perfect mechanically. A fine closed car at a bargain price.
PACIFIC MOTOR COMPANY,
1924 S. Figueroa st. Wstr. 0781.

PIERCE-ARROW SEDAN, $850.
Must sell at once, a beautiful looking and smiling 7-pass. 4-cyl. CHARLEY ANDREWS, 1061-C Station Plaza. Phone 854047.

PIERCE-ARROW sedan, used only one season—perfect condition—all new Goodyear cords—$4500.
THE "TROT-EM-EASY" PLACE,
12th and Olive. Main 490.

WHIRL-WIND SALE.

FREE
$20—GALLONS OF GASOLINE—$20
WITH EVERY USED CAR.

FRIDAY — SATURDAY — SUNDAY.

"COME EARLY." OPEN EVENINGS.

W. P. HERBERT CO.,
CHANDLER & CLEVELAND DIST.
11TH & FLOWER STS. 60415

SACRIFICE—
1922 Studebaker Big Six sedan speedster, car has gone 9000 miles and is strictly right from start to earn. Must be sold at once; can be had for $2550. No trade.
Owner leaves for east very shortly and wants to sell. Phone FAIR OAKS 4000, evenings.

1921 PAIGE light 6 sedan, refinished, and good rubber and guaranteed by the factory branch. A good buy.
PAIGE CO. 1127 So. Olive St. Ph. 67269

Limousines for Sale.

PACKARD TWIN SIX LIMOUSINE. Special Rubay body, has only been run 19,000 miles, in excellent condition, used exclusively by owner who is leaving city. Will be very reasonable. 2 MURPHY, 815 S. Gabriel. Phone 868008.

AUTOMOBILES, ETC.—
Miscellaneous

Trucks and Delivery Cars.

FORD delivery, 1918, open express body and cab, fine condition throughout, $140 terms.
Open EVENINGS and SUNDAYS
A. NADEAU
AUTH. FORD DEALER
1100 E. SLAUSON SO. 2240

FORD TON TRUCK, 1920. Reconditioned in our shops. All ready for lots of good service. Large stake body. Priced RIGHT.

DUNHAM for FORDS
Authorized Ford Dealer, 1250-60 W. 7th.

TWO 1920 Fords, open express bodies, delivery cars with starters and demountable rims, $250 each, terms.
Open EVENINGS and SUNDAYS
J. A. NADEAU
AUTH. FORD DEALER
1100 E. SLAUSON SO. 2240.

FORD PANEL DELIVERY, $80—
Also open delivery cars, $80 up.

DUNHAM for FORDS.
Authorized Ford Dealer. 1250-60 W. 7th.

PACKARD 3½-ton truck and trailer, good condition. Work guaranteed. NICHOLS-LOOMIS CO., 2005 Santa Fe ave. See Mr. Miller.

SAVE dump truck for sale, making good money. Ready for work. Investigate as to work and earnings. 6312 SANTA MONICA BLVD. Holly 3151.

FORD 1923, panel delivery for laundry or bakery car. Terms. Open Sunday. 777 CENTRAL AVE.

NEW 1923 1½-ton truck, work guaranteed, NICHOLS-LOOMIS CO., 2005 Santa Fe ave. See Mr. Miller.

DIAMOND T dump, $1750. Same as new. Terms. 707 E. 8TH ST.

REAL new 2-ton truck, acc. exp. driver, $1.75 hr. Any time, anywhere. 25314.

REAL 2-ton truck, acc. exp. driver, $1.75 hr. any time, anywhere. 25314.

REAL 2-ton truck, acc. exp. driver, $1.75 hr. any time, anywhere. 25314.

STAND-by 2-ton truck, acc. exp. driver, $1.75 hr., any time. Anywhere. 25314.

DODGE 1917, panel delivery. Terms. 777 CENTRAL AVE.

FORD Delivery, 1922, $95 down. Body and cab. 1015 E. OLIVE.

FORD, 1922, 1-ton, $150 down; starter, stake body. 707 E. 8TH ST.

OVERLAND Msyery A, 1½ ton, $250. Terms if desired. 707 E. 8TH ST.

Automobiles for Exchange.

FOR EXCHANGE—$400 equity in lot for Ford coupe. Lot near Slauson and Central. 6056 S. MAIN.

Automobiles Wanted.

WANTED—30 light 1921 and 1922 cars for list for $30 more than other dealers for same cars. Dodge, Buick, Studebaker, Hudson, Essex, Nash, Stutz, Hudson. If interested you can get your $30 by calling 1100 E. SLAUSON, SO. 2240.

WANTED—Cash for your car. 1222 W. 6TH ST. Main 9088.

WE WANT right-weight machine-gical cars for cash, or on consignment.
1005 S. OLIVE.

WILL take late model car for $100 equity in lot. 1 MAPLE, Drive, near Vernon. 2008 S. MAIN.

WANTED—Ford touring car, 1921 or '22, for cash. Call 710 EAST BROADWAY.

$50 TRADE—Diamond North $500 for automobile. Private party. MAIN 1278.

PAY cash to private party for late model car. 6151 HOLLY. BLVD.

PAY cash to private party, Ford, Essex or Hudson coupe. Must be late. WIL. 1002.

CASH for bargain in late model car. Address R. box 310, TIMES BRANCH.

WANTED—Durant tour., or sedan.
F. B. MILLER, 2250 E. Pico.

HIGH CASH WAITING FOR YOUR AUTO. ANY MAKE, ANY TIME. 2224 S. MAIN.

WILL pay cash for late Stude light six. 661 S. BURLINGTON. 51442.

1921 FORD touring, will pay cash, private party. 718 E. 43RD ST.

CASH paid for late model light cars. 198 W. PICO. Ph. 19644.

WANTED—Late model automobile. All 1921 SO. GRAND AVE.

Automobiles for Hire.

DRIVE STILLWELL'S CARS—
STUDE, BUICKS, 41 her.
Anywhere, from Florida to Frisco. By hour, day, week or month.
Fair and courteous treatment. The original and largest auto renters on the Coast.
Dodges, 7-pass. Chev. and Fords, 25c hour, $4 per day. Grand 2454. Phone 84397.
STILLWELL AUTO LIVERY.

MANY MODELS—
Brand new cars, without drivers. Any length of time; are furnished; no mileage, $1.50 per hour, $10 per day, $50 per month. Special rates by the week. Prices range 75c to $1.50; gallons 12 to 15 per gallon. Private instruction; courteous service. Drive yourself. CHESTERTON YOUNG, 1312 W. Pico st. 12400.

CARS without drivers; Peerless limousines, sedans, Peerless tourings, California top, 7-passenger Cadillac touring, California touring, Studebaker touring, 5 passenger. Rates reasonable. A. J. SELLSTROM, 961 Lincoln st. 586060.

50c PER HOUR
UNLIMITED MILEAGE.
Cars without drivers; also coupes, sedans, 1-ton trucks. THE FORD LIVERY, 619 E. Santa Barbara. Phone 15337.

WITHOUT drivers, autos and trucks.
PARSON'S BROS.
915 S. Main. Phone 11080.

BEAUTIFUL 7-passenger Cleveland sedan, careful lady driver only, $7 per hr. Phone MRS. HYDE, 31266.

FOR HIRE—Five-passenger touring car. Reasonable rates. Owner drives. Grand 2454.

LARGE new 5-pass. car, bungaus wind shield. Owner driver; trips. WEST 3196.

FOR HIRE—Ford sedan with driver, reasonable rate. Phone Drexel 1, 10637.

WANT contract for 1½-ton Ree Speedwagon. P.O. BOX 439, Burbank, Cal.

PACKARD twin 6. Owner drives; reasonable rate. Phone 27-2-3, Alhambra.

FOR HIRE—1½-ton truck for any kind of work on Sunday. VER. 423.

FOR HIRE—Late model Dodge tour. Good driver. $1.40 per hr. Phone 25180.

NEW HUDSON 7-pass., tonneau windshield; owner drives. Reas. rates. EDWT. 3612

Automobile Tires.

FOR SALE—32x3 Oldfield, $25; 32x4½ Oldfield, $16; 32x4½ Goodyear, $15; 30x3½, $10; 31x4, $12. 1100 SANTOUS ST.

MICHELIN CORD TIRES
SOLD ON EASY PAYMENTS.
CREDIT TIRE CO., 2240 W. 9TH. Wstr. 681

ALMOST new, 34x4½ Goodyear nonskid cord tire and tube, $22.50. PHONE 626133.

Accessories, Parts, Equipment.

PARTS FOR ANY TRUCK.
100 USED TRUCKS TO SELECT FROM.
Axles, frames, truck bodies, wheels, etc.
HAMILTON AUTO WKS., 2580 S. Park.

CLOSED TOP FOR CHUMMY OVERLAND 90. PH. 256852, 269358.

Auto Repairing, Painting

PAINT your own auto with Pearson's original 8-in. Rubber Enamels. THE PEARSON CHEMICAL MFG. CO., 123 W. Wash.

Bodies, Beds, Seat-backs.

FORD bodies bought, sold and exchanged. 1315 EAST WASHINGTON STREET.

GOOD used Ford panel bodies, some like new, half price. 2216 CENTRAL. 20187.

FORD BODIES AND COMMERCIAL BODIES. DWYER, WASHINGTON & HILL

MOTORCYCLES—
Bicycles.

THE famous RANGER BICYCLES are here at wholesale prices. 30 days' free trial; cash or time; free catalog. 1128 S. MAIN.

COLUMBIA and Pierce bicycles, factory prices. Harley-Davidson. ANGELUS CYCLE & SUPPLY CO., 317 S. Main st. Pico 385.

TRACTORS—
Farm Implements.

FOR EXCHANGE—$1000 new Haider tractor, 9-16, never used. 733 CONSOLIDATED REALTY BLDG., EDWT. 2134.

HORSES, MULES, CATTLE—
For Sale, Exchange, Wanted

For Sale.

FOR SALE—4-year-old blood bay saddle mare, gentle, sound. Santa Monica 22867. SALE AT CHAPARRAL, West Gate Heights. 821141.

DEAD STOCK removed; horses and cows, outside of city limits. VER. 6090. SO. 5068-111.

1 THOROUGHBRED Jersey bull. $50 ELIS ARETH ST., Bell.

HORSES, MULES, CATTLE—
For Sale, Exchange, Wanted.

For Sale.

12 TESTED dairy and family cows, retail milk route, with or without place fully equipped, truck, etc. J. S. BROWN, Springdale Station. Cowdon local car line.

FOR SALE—4 Fresh heifers and 1 bull. E. EVANS, 883 Paola ave. Gar. 5016.

FOR SALE—If you have 4 horse or cow to move, call MAIN 1406. 600 E. 7th st.

POULTRY, PET STOCK—
For Sale, Ex., Wanted

Poultry and Poultry Supplies

FOR SALE—Any amount, 400 W. L. pullets, McFarland strain, 6 mo. old, laying about 65%. A real bargain if taken at once. Lone Beach Blvd. to Bdwy., Walnut Park east on Bdwy to 1912.

BEST scratch feed $2.45, egg mash $2, cracked corn $2.35, heavy bran $1.70, rabbit barley $1.70. Free delivery. PIONEER FEED YARD, Ph. Vermont 4065.

FOR SALE—500 Richardson strain pullets, laying 50% at $1.25 each for the lot. R. K. HOVEY, 2 miles west of Lankershim on Sherman Way.

FOR SALE—White Wyandot cups $2 for 15; Exchange Rir. Minorca hens for incubator. EVERMICHELI, 439 E. W. Hallman. 12733.

200 YEARLING Anconas, 100 yearling brown leghorns $1.50 each. J. F. FRANKLIN, Sunset Blvd. between Lemon and San Joaquin, Arcadia.

FOR SALE—2000 White Leghorn baby chicks. Hazelhurst stock, heavy laying strain. Call BELLFLOWER HATCHERY, Bellflower, Cal. Phone Downey A-117.

FOR SALE—A C. White Leghorn chicks, 6c and 10c; bring boxes; no checks. 5872-A MONETA AVE.

10 WHITE WYANDOTTE pullets, 1 cockerel, also wire netting. Call Adams to Lucerne ave. 4000 LUCERNE AVE.

1500 W. L. CHICKS, $100; 500 2 wk. W. L., $15 a 100; 500 wk. old Reds, $15 a 100. 1462 CERRO GORDO. Wil. 2908.

CHICKENS, trio Black Giants. Also rooster. 1447 E. 3RD ST. 28-2630.

FOR SALE—12 Golden Seabright bantams, $12. Phone HOLLY 3016.

1000 CHICKS, W. L. Minorcas, $22 per 100. Call today, 2440 S. MAIN. 5 1548.

425 W. L. CHICKS McFarland s.-c. $25; 250 W. L. pul., 9c; 450 W. 69TH ST. 2261054.

Goats, Milch, Etc.

REGISTERED ¾ & 15-16 Toggenburg goats, gallon milker, fresh 2 weeks. All prices; own price or will trade for what? 1527 ROCK GLEN AVE., Glendale.

Rabbits, Hares, Etc.

FLEMISH Giant rabbits, $1.50 up. 10821 Gravilla ave., Lennox.

Dogs and Dogs at Stud.

PEDIGREED POLICE DOG PUPPIES, TEN WEEKS OLD, EXCEPTIONALLY FINE STOCK. PHONE 51750, OR CALL AT 1140 SANTEE ST.

THOROUGHBRED Airedale, male, 2½ yrs. old, fine animal. Price $50. Phone ORANGE 647-W. C. S. Parker, 900 E. Chapman ave., Orange, Cal.

PEDIGREED Boston puppies, 7 weeks old, nicely marked, priced very reasonable. 823 W. 80TH PLACE.

COLLIE, MALE, 18 MOS. OLD.
PHONE 10581.

CLASSY BOSTON TERRIER PUP, $20. TUCKER 8188. 1466 E. 42ND ST. (Rear.)

2 FEMALE Airedale puppies, 4— mo. old. Cheap. 4179 DENKER AVE. 709-424.

HOUSES—
For Sale
Miscellaneous

WONDERFUL TWO-STORY BARGAIN.
NORTH OF WILSHIRE AND WEST OF WESTERN.
Near 6th Street car line.
Price $6000. $3500 cash. Balance to suit. This house was built about 9 years ago, and is a well-constructed, modern home.
Living-room with fireplace. Attractive dining-room with built-in buffet, plate-glass window. Light kitchen, with cupboard room. Three lovely large bedrooms and bath upstairs. Hardwood floors throughout. Large front porch and a [illegible] porch. Radiators in [illegible] and many other special features.
This is actually a $12,000 VALUE. Don't miss seeing it.
Open for inspection today.
"Let's Talk It Over."
CLINCH & THURTLE,
405 S. Western Ave.
Phone 586448.

FOR SALE—
BY OWNER,
WINDSOR SQUARE.
In one of the best parts of this, our highest class residential district, among attractive homes and less than ½ block from W. 6th st. car line, being
315 S. PLYMOUTH BLVD.
New 2½-story English brick and stucco house of 10 rooms. Strictly modern, gas furnace, 3 baths besides shower.
Center hall, living-room, dining-room and library finished in mahogany, hardwood floors throughout. Decorated in oil on canvas. Large tiled front lot and double garage with maid's room.
Open for inspection, 1:30 to 5 p.m. daily except Sunday.

FURNISHED WILSHIRE BARGAIN.
This beautiful two-room home, completely furnished throughout, is located on South Hobart Blvd., within block and a half north of Wilshire Blvd. It has a 50-ft. frontage and property is unrestricted. Downstairs is large living-room, library, dining-room, breakfast-room and kitchen. Upstairs are four lovely bedrooms, large bath and sleeping porch. Large basement with gas furnace and automatic water heater. The lawn is a dream of beauty, while an extra large garage completes the property. The price is $24,500. Easy terms. We must sell this property within the next ten days, so don't hesitate. For this and other Wilshire Property Bargains, see Mr. GILL, or Mr. OSBORN, with
FORD & BECKER,
607 S. Western Ave. Wilshire 4124.

PASCO ARMS—
Apartments consisting of large 19x14 living-room, with fireplace, and recessing into large dresser, closet, joining bath, with all modern installations; kitchenette with built-in features; breakfast nook, or small dining room. Also larger apartments with one or two bedrooms added to above. Floor plans at office of building.
PASCO ARMS CO.
825 E. Colorado st., Pasadena.
Los Angeles office, 633 Van Nuys Bldg.

WINDSOR SQUARE
BEAUTIFUL HOME

9 rooms of finest construction, 3 bedrooms, hardwood floors throughout, tiled sink and bath, stripped mahogany dining-room, lots of built-ins and large garage. Lowest priced home in this high-class district and ready to move in.
408 N. PLYMOUTH BLVD.

EXTRA SPECIAL BARGAIN.
NEW WINDSOR SQUARE.
On account of recent death will sacrifice way attractive Spanish stucco bungalow in the heart of New Windsor square. living-room 20x20, spacious dining-room, modern kitchen, sunny bedroom, bath, laundry, etc. East front lot, fully improved, lawn and shrubbery, garage. Will sell for $7500 with substantial first payment. Call at 561 N. GOWER ST. Open for inspection. No commission. Phone 12994; Pico 2480.

WILSHIRE CHALET, 8 ROOMS.
Circumstances compel me to dispose of my beautiful Wilshire home, consisting of 8 large rooms, as follows: Wonderful living-room, large open fireplace, cheerful sunny dining-room, cabinet kitchen, den, 3 large bedrooms and sleeping porch, cellar and furnace, large lot, with double garage, stucco apartment, 111 st 914 S. ST. ANDREWS PLACE. $3500 cash to handle, balance easy. Phone Pico 2480.

5-ROOM furnished bungalow near 10th and Western; $3000. $1300 cash and $50 per mo.

5-room modern near 37th and Vermont, $4500. Terms. $1350 cash. Balance $60 per mo.

5-room bungalow North Wilshire, new and up-to-date. Price $10,000. Terms $4000 cash.
GLOVER & DAVIS, Washington 909.
3120 West 10th st. Cor. Harvard.

A REAL COLONIAL
BETWEEN WILSHIRE AND SIXTH,
AT THE AMAZINGLY LOW PRICE
OF $16,750.
9 splendid rooms, four master bedrooms, two baths, true colonial interior finish; excellent basement, gas furnace. Attractive garden. Superb location. A genuine sacrifice, for quick action.
Wil. 4951. JAMES DONAHUE. Wil. 4951.
Wilshire, corner Western.

BEAUTIFUL stucco double bungalow, complete in every detail; a better, duplex all $7500, $2500 cash will handle. Ask Ledger, with DERR & McCLUNG, 4116 S. Vermont, opposite Manual Arts School. Phone Ver. 1122.

FOR SALE—New modern 5-room bungalow at Maywood. Race restrictions. Lot 50x150. Price $4500. $475 cash, balance $29.95 per month, including interest. Your life opportunity. ROOM 727, Story Building.

COLORED PEOPLE ATTENTION—
6-rm. modern bungalow, large lot, plenty of fruit on West 37th. Worth $5000 for $4800. $1000 cash. PHONE 13811.

DANDY modern 4-room bungalow; cheap. El Sereno district. Corner Templeton at 872 PUEBLO AVE. Owner.

SAVE money; see me 12. Homes, lots cheap. WILLIAMS, 1515 Central ave. 25077.

ON clear lot will finance and build for you. 258 CITIZENS BK. 63165.

BARGAINS, Houses, lots. Cash, terms. 4 to 10 rms. C. WILLIAMS 1515 Central. 25077

EXTRA SPECIAL BARGAIN.
NEW WINDSOR SQUARE.
On account of recent death will sacrifice way attractive Spanish stucco bungalow in the heart of New Windsor square. living-room 20x20, spacious dining-room, modern kitchen, sunny bedroom, bath, laundry, etc. East front lot, fully improved, lawn and shrubbery, garage. Will sell for $7500 with substantial first payment. Call at 561 N. GOWER ST. Open for inspection. No commission. Phone 12994; Pico 2480.

WILSHIRE CHALET, 8 ROOMS.
Circumstances compel me to dispose of my beautiful Wilshire home, consisting of 8 large rooms, as follows: Wonderful living-room, large open fireplace, cheerful sunny dining-room, cabinet kitchen, den, 3 large bedrooms and sleeping porch, cellar and furnace, large lot, with double garage, stucco apartment, 111 st 914 S. ST. ANDREWS PLACE. $3500 cash to handle, balance easy. Phone Pico 2480.

5-ROOM furnished bungalow near 10th and Western; $3000. $1300 cash and $50 per mo.

5-room modern near 37th and Vermont, $4500. Terms. $1350 cash. Balance $60 per mo.

5-room bungalow North Wilshire, new and up-to-date. Price $10,000. Terms $4000 cash.
GLOVER & DAVIS, Washington 909.
3120 West 10th st. Cor. Harvard.

A REAL COLONIAL
BETWEEN WILSHIRE AND SIXTH,
AT THE AMAZINGLY LOW PRICE
OF $16,750.
9 splendid rooms, four master bedrooms, two baths, true colonial interior finish; excellent basement, gas furnace. Attractive garden. Superb location. A genuine sacrifice, for quick action.
Wil. 4951. JAMES DONAHUE. Wil. 4951.
Wilshire, corner Western.

BEAUTIFUL stucco double bungalow, complete in every detail; a better, duplex all $7500, $2500 cash will handle. Ask Ledger, with DERR & McCLUNG, 4116 S. Vermont, opposite Manual Arts School. Phone Ver. 1122.

FOR SALE—New modern 5-room bungalow at Maywood. Race restrictions. Lot 50x150. Price $4500. $475 cash, balance $29.95 per month, including interest. Your life opportunity. ROOM 727, Story Building.

COLORED PEOPLE ATTENTION—
6-rm. modern bungalow, large lot, plenty of fruit on West 37th. Worth $5000 for $4800. $1000 cash. PHONE 13811.

DANDY modern 4-room bungalow; cheap. El Sereno district. Corner Templeton at 872 PUEBLO AVE. Owner.

SAVE money; see me 12. Homes, lots cheap. WILLIAMS, 1515 Central ave. 25077.

ON clear lot will finance and build for you. 258 CITIZENS BK. 63165.

BARGAINS, Houses, lots. Cash, terms. 4 to 10 rms. C. WILLIAMS 1515 Central. 25077

HOUSES—
For Sale
Miscellaneous

'OPEN FOR INSPECTION
10 A.M. TO 5 P.M.
5016 AMBROSE AVE.

Beautiful 7-room English type bungalow, situated in the foothills of East Hollywood. This home is especially well built. The fixtures are wrought iron and very artistic. Living-room is 15x33, running across the full front of the house. Has large plate-glass windows and big open fireplace. The woodwork in the living and dining room is dull ebony finish with 5-ply hardwood floors stained to match. The kitchen with hardwood floors, tiled sink and many built-in features is out of the ordinary. A cheerful breakfast room, three pleasant bedrooms with large airy closets and a delightful tiled bathroom with shower make this a most complete home.
A double garage with concrete driveway, large shade trees and beautiful lawn to with a lot 50x135 is all that one could desire. This is a real buy at $15,000. Terms can be arranged to suit purchaser. See Mr. Gollon on the property at 5016 Ambrose Ave., one block south of Los Feliz Boulevard.

Exclusive Agents
LA BONTE & RANSOM CO.
6637 Hollywood Blvd.
Phone 57576.

MOST BEAUTIFUL WILSHIRE VILLA.

BUILT FOR A HOME.
OPEN DAILY 9 TO 5.
Not a more beautiful home in Wilshire. Strikingly built-in features.

IN BEAUTIFUL WINDSOR SQ., only $22,800. Very attractive home, east front. 8 TILED BATHS, TILED KITCHEN, TILED SOLID TO TOP OF DOORS. LARGE LIVING-IN REFRIGERATOR. LARGE 9-ROOM PLASTER. BEAUTIFUL ARCHITECTURE. Just completed; large east front lot, lawn, etc. TIFFANY DECORATIONS IN OIL. Living-room 17x30; dining-room 16x16; all in SOLID MAHOGANY. Large sun parlor. Maid's room and bath. Sunstein Bonny breakfast-room. DON'T BUY A HOME UNTIL YOU HAVE SEEN THIS. I can save you money. LOVELY MAHOGANY DEN. McCARTY, with J. B. ALTHOUSE CO., 315 S. Western Ave. Wil. 4473. Res. 439648.

OPEN FOR INSPECTION TODAY.
325 S. LUCERNE BLVD.

An OPPORTUNITY to buy a NEW HOUSE in the WINDSOR SQ. dist. at a BARGAIN price. Has 9 rooms, 3 baths, 2 toilets, rooms containing 10 LARGE rms., 3 ALL TILED baths, tiled downstairs lavatory, living-rm., library, dining-rm., sun parlor, pantry, kitchen, maid's rm. and bath, and BEAUTIFUL entrance hall; upstairs are 4 LARGE bedrms. and 2 WONDERFUL TILED TO CEILING baths, the wood work downstairs is MAHOGANY and the ivory, all is TIFFANY DECORATED IN OIL. If you SEE IT you will BUY IT. Telephone 567702.

NEAR FOURTH AND ARDEN BLVD.

OPEN FOR INSPECTION.
AT A REMARKABLY LOW PRICE.
MOST WONDERFUL PLASTER HOME.
OPEN FOR INSPECTION, 10 RMS. LIVING-room 15x30. Most beautiful, large, colonial dining-room. Large GLASS-IN CLOSED SUNROOM with TILED FLOOR. Large pass pantry. SPECIAL SINGLE CHINA CLOSET. MOST CHARMING BATHS, tiled with snow-white tile; 2 maid's rooms with bath downstairs. Hardwood floors in oil. Large lot. Double garage with servants' quarters. Rent BUT IN THIS EXCLUSIVE district. WHITE, with J. B. ALTHOUSE CO., 315 S. Western. Wil. 4473; res. 567902.

WONDERFUL WILSHIRE CORNER,
$9000—SEVEN ROOMS—$9000.

It will pay you to investigate today. 7 Jarvis st. runs from Wilshire to 2d st., a lot two blocks from Western ave. House has been newly renovated throughout, new electric fixtures, 3 large bedrooms and sleeping porch, comfortable living quarters, daddy kitchen, pass pantry, hardwood floors in main rooms, automatic heater. Corner lot 50x150, garage. Hold this about a year when restrictions are off and double your money. LOOK IT OVER. 940 S. ST. ANDREWS PLACE. Corner of San Marino. Easy terms. Phone 12404; eve. 569293.

DON'T FAIL TO READ THIS AD.
SAVE $5000.
If you are going to purchase a 10-ROOM WHITE PLASTER HOME, 3½ BATHS. Finest imaginary finish. Fine location, close to Ambassador Hotel. This is a wonderful home at a bargain price. Must sell to settle estate. No information over phone. Call Mr. Parke to inspect.
PARKE & MALONE, 867220,
1000 Wilshire Blvd.

SPECULATORS, INVESTORS, ATTENTION!
Buy this and make a handsome profit. 2-story stucco, 9 extra large rooms, double garage. Lot 75x175, worth $10,000. Oak floors throughout. Everything modern and up to date. Present income of $175 will pay for this place. Worth $20,000. For quick sale it goes for $15,000. $5000 cash. PHONE 12813.

10 RM. 2-STORY WILSHIRE
Home, corner, surrounded by lovely homes, has large living rooms, 2 massive brick mantels, all finished in hardwood, 4 bedrooms as well as home will meet the requirements of particular people. A bargain at $17,500. Half cash, chosen by appointment only. See STOCKEMER with Home Realty Co., 253 N. Vermont. Wil. 2677, or 2501.

FOR SALE—At a bargain, N.W. corner 12th and Dewey ave. A 6-room house on lot large enough to build another house on close to Los Angeles High School. This is absolutely a bargain. For more information call 65584, 486 Wilcox Bldg., 2nd and Spring. SUMMERFIELD.

IF you don't find the house you want, let us design, finance and build one for you. 80 Cons. Realty Bldg. Phone 11529.

BY OWNER—
Just 5-room home in Huntington Park. Ask about this. Phone 29-7913.

HOUSES—
For Sale
Miscellaneous

OPEN FOR INSPECTION
10 A.M. TO 5 P.M.
5016 AMBROSE AVE.

Beautiful 7-room English type bungalow, situated in the foothills of East Hollywood. This home is especially well built. The fixtures are wrought iron and very artistic. Living-room is 15x33, running across the full front of the house. Has large plate-glass windows and big open fireplace. The woodwork in the living and dining room is dull ebony finish with 5-ply hardwood floors stained to match. The kitchen with hardwood floors, tiled sink and many built-in features is out of the ordinary. A cheerful breakfast room, three pleasant bedrooms with large airy closets and a delightful tiled bathroom with shower make this a most complete home.
A double garage with concrete driveway, large shade trees and beautiful lawn to with a lot 50x135 is all that one could desire. This is a real buy at $15,000. Terms can be arranged to suit purchaser. See Mr. Gollon on the property at 5016 Ambrose Ave., one block south of Los Feliz Boulevard.

Exclusive Agents
LA BONTE & RANSOM CO.
6637 Hollywood Blvd.
Phone 57576.

MOST BEAUTIFUL WILSHIRE VILLA.

BUILT FOR A HOME.
OPEN DAILY 9 TO 5.
Not a more beautiful home in Wilshire. Strikingly built-in features.

IN BEAUTIFUL WINDSOR SQ., only $22,800. Very attractive home, east front. 8 TILED BATHS, TILED KITCHEN, TILED SOLID TO TOP OF DOORS. LARGE LIVING-IN REFRIGERATOR. LARGE 9-ROOM PLASTER. BEAUTIFUL ARCHITECTURE. Just completed; large east front lot, lawn, etc. TIFFANY DECORATIONS IN OIL. Living-room 17x30; dining-room 16x16; all in SOLID MAHOGANY. Large sun parlor. Maid's room and bath. Sunstein Bonny breakfast-room. DON'T BUY A HOME UNTIL YOU HAVE SEEN THIS. I can save you money. LOVELY MAHOGANY DEN. McCARTY, with J. B. ALTHOUSE CO., 315 S. Western Ave. Wil. 4473. Res. 439648.

OPEN FOR INSPECTION TODAY.
325 S. LUCERNE BLVD.

An OPPORTUNITY to buy a NEW HOUSE in the WINDSOR SQ. dist. at a BARGAIN price. Has 9 rooms, 3 baths, 2 toilets, rooms containing 10 LARGE rms., 3 ALL TILED baths, tiled downstairs lavatory, living-rm., library, dining-rm., sun parlor, pantry, kitchen, maid's rm. and bath, and BEAUTIFUL entrance hall; upstairs are 4 LARGE bedrms. and 2 WONDERFUL TILED TO CEILING baths, the wood work downstairs is MAHOGANY and the ivory, all is TIFFANY DECORATED IN OIL. If you SEE IT you will BUY IT. Telephone 567702.

NEAR FOURTH AND ARDEN BLVD.

OPEN FOR INSPECTION.
AT A REMARKABLY LOW PRICE.
MOST WONDERFUL PLASTER HOME.
OPEN FOR INSPECTION, 10 RMS. LIVING-room 15x30. Most beautiful, large, colonial dining-room. Large GLASS-IN CLOSED SUNROOM with TILED FLOOR. Large pass pantry. SPECIAL SINGLE CHINA CLOSET. MOST CHARMING BATHS, tiled with snow-white tile; 2 maid's rooms with bath downstairs. Hardwood floors in oil. Large lot. Double garage with servants' quarters. Rent BUT IN THIS EXCLUSIVE district.
WHITE, with J. B. ALTHOUSE CO., 315 S. Western. Wil. 4473; res. 567902.

WONDERFUL WILSHIRE CORNER,
$9000—SEVEN ROOMS

HOUSES—
For Sale

South and Southwest

7-ROOM bungalow, hardwood floors throughout, fireplace, built-in features, garage; $7500; terms. 1922 E. 41st st.

7-ROOM modern, hardwood floors

INCOME PROPERTY—
For Sale

$17,500
9 Units Completely Furnished
Annual Income $2400
Consisting of 4 flat and double bungalow. An exceptionally good buy. Close-in location, assuring permanent income. A small payment down will handle if sold this week.
Call MR. EDMUNDS.

$15,000 Cash Handles
9-Unit Stucco Court
Annual Income $2720
New, modern, 4-room units, ½ block from yellow car. Lot 160x150. Fine rental location. This will net you 20% on your investment. Price $36,000. Let us discuss you covering the equity in this property. Call MR. EDMUNDS.

Stucco 4-Flat Bldg.
$11,500 Cash Handles
Near University
Something unusual, particularly the price. Situated on wide street, one block from Hollywood car. Fine rental district, walking distance to University. An exceptionally well-built structure with tile roof. Very attractive architecture. Large rooms, tile baths with showers. Tile kitchens with commodious breakfast nook. Large inclosed porch with laundry trays and automatic heater. The lot, 60x180, permits ample exposure on all sides. 4 garages with large cement yard for convenience in turning autos. This is a bargain at $22,000 and cannot last long. Annual income $2200. Call Mr. Petty.

W. A. HEITMAN COMPANY,
Merritt Bldg. 6th & Hope.
Phon 1156.

EXTRAORDINARY BARGAIN.
EXTRAORDINARY BARGAIN.

I AM COMPELLED TO SELL

PAYING OVER 17% NET ON INVESTMENT.
IMPROVEMENTS, 3 MODERN BUNGS.
100 FEET EAST FRONTAGE TO PAVED ALLEY.

Fine location, shade; those from one of the city's largest and prettiest parks; one block to car line and stores, 2 blocks to school. Everything in first-class condition. Yearly income $1970. No chance for vacancy. $7000 cash; balance $4250, 7 per cent, three years. OWNER, 372 E. 51ST ST. SOUTH 3080.

$35,000 DUPLEX.
ARDMORE NORTH OF WILSHIRE

BUILT BEFORE BOOM WAS ESTABLISHED. MOST PRETENTIOUS DUPLEX IN WILSHIRE
SEVEN ROOMS UP AND DOWN
2 BATHS TO EACH APT.
HAND-DECORATED IN OIL
75-FT. EAST-FRONT LOT
TO BE SACRIFICED FOR CASH
IMMEDIATE ACTION NECESSARY

SEE MR. GRAM OR MR. KROHN AT ONCE.

INCOME DEPARTMENT
KELLY & GRANT
WILSHIRE AT WESTERN. 560008.

$22,000.
4-FAMILY BUNGALOWOOD
NEAR WILSHIRE
$6000 CASH.

Excellent neighborhood; lot 60x170. Will consider good bungalow in exchange. This is a new, modern building, best of construction, and rent bargain. Call Mr. Crosby, eve., 566211.

BURTON & CO.
WESTERN AVE. AT 10TH.

INCOME $4000 MO.
PRICE $26,500
NEW 4-FAMILY STUCCO
NEAR AMBASSADOR HOTEL
LARGE HIGH LOT, GARAGES
$10,000 CASH WILL HANDLE
OPPORTUNITY UNLIMITED
420 N. WESTERN AVE. HOLLY 5180.

BEVERLY BLVD. CORNER.

With a beautiful bungalow court of 5 units, all nicely FURNISHED; 4 rooms each. Has 60-ft. frontage on Beverly Blvd.; close to car line and stores. Inc. $1500 per year. $24,500, terms, for quick sale.
McDONALD, Exc. Agt., 600 S. VERMONT

SPECULATORS AND INVESTORS,
TAKE NOTICE.
A REAL SNAP.
2 NEW STUCCO DOUBLE BUNGALOWS.
Price $15,000. Income $2000, present rental. 2 nice double bungalows, Central Hollywood, 5 garages, lot 100x135. Room for several more bungalows. Could be subdivided for $4,000 ea. F. F. MASON, 6650 Hollywood Blvd.

LET me show you my beautiful Italian style double bungalow, most beautiful home and income yet shown; ten rooms, day dressing room and bath; strictly modern; double garage; income $200 month or better.

PHONE 760320.

INCOME $1980 YEARLY, VALUE GROWING. CORNER STORES AND FLATS. HOLLYWOOD DISTRICT. OWNER, 1451 FERGUSON BLDG. 821515. J. D. SHIPPEE.

DOUBLE BUNGALOW.
$5000 CASH.
A fine new stucco duplex, with 4 rooms each, in desirable part of Wilshire, close to car line, large lot, garages. Income $1,200 per month. $5000 total price. Reasonable terms.
OPPORTUNITY UNLIMITED.
420 N. WESTERN AVE. HOLLY 5180.

FINE INCOME BUY
ONLY $18,000
New bungalow court of 7 units, one furnished shows fine income, excellent location near Santa Barbara and Vermont. For terms see
LEMING & NORRIS,
N. E. cor. Santa Barbara & Vermont Ave.

HOLLYWOOD BUNGALOW COURT SNAP.
6 owner transferred East, offers for quick sale, 8 units, completely furnished bungalow court, located 4762 Franklin Ave. Income $540 monthly. Price $55,000. Bank loan $14,000. Want equity cash. Real value $70,000. 5984 Franklin Ave.

4-FLAT BLDG., WILSHIRE. 20 ROOMS. Not new cheap, but new good. All hrw. floors, full tiled baths and kitchens, sunny corner, all very reasonable. Only $20000 Can increase. 4 lge. garages, paved alley. Lge. A-1, good terms. Phone owner, or see at 3131 GRAND. Vermont 7980.

DOUBLE BUNGALOW, $6700.
Located on Harvard, near Santa Barbara, 4 rooms each side, modern in every way. Will accept close in lot as part price. Be sure and be here first. Call 1560 W. SANTA BARBARA AVE. Vermont 7980. Liberal terms.

INCOME $30,000 Yr.
Monets are, corner 54th. Best buy in the city, brick business block corner, selling at public auction, Saturday, 2 p.m. Store and storeroom. Price $135,000. For information. Call 4360 MONETA.

INCOME bargain. 2-story brick building, 6 stores on main floor, with 9 apartments above (3-21), corner lot on Hoover at 79th. Income $4,000. Price $50,000. GEO. C. PECKHAM, 1101 Hibernian Bldg. 68362.

FOR SALE—SNAP.
Income court, containing ten units, four rooms each. Income $560 per month. $4000 cash will handle. Phone 597825, 2400 W. 7th.

ACCOUNT of death, will sell lease and furniture on 19-unit court, near Western and Santa Monica Blvd. 10-year lease; low rentals, showing $1200 net per month; see owner, 1016 NO. SERRANO.

A SNAP—8 double bungalos, one side very finely furnished. Income is $1200 per month. Will sell at sacrifice, $18000 to handle this deal. 2449 GARDNER AVE., Glenheart Terrace.

4-FAMILY flat, 4 blk. from Vermont Ave., in exceptional section, wonderful construction. $18,500, $8000 cash. NEWMEIER, 4125 S. Hoover. Univ. 451.

INCOME TAX REPORT Must be filed by March 15. Reasonable charge. Notary service open eves. until 9 p.m. 844½ W. 10TH. Ph. 54708.

BY owner, at a sacrifice. Must be sold this week. 8-cable bungalow, 4 rooms each side. Income $145 mo. $4000 cash. Furnished. 436 ROSEMONT AVE.

SACRIFICE on account of sickness this week. Lot 50x150, close to car line. $950 cash. Price $17,250. 44 cash. Bal. E.S. 5508 S. VERMONT. Ver. 8747.

TRUST deed cash and two Burnsdale income flats or shares, Los Angeles; will assume. Address K, box 283, TIMES OFFICE.

BUSINESS corner, 175x0 cut to $15,000. Must sell account sickness. Good income. Must be bought other cor.; only a matter of time till this will sell for $25,000. PH. 534897.

3-UNIT, 3 and 4-rm. units, conc. comb. furn., 2 gar. $3000/1600. 2 gar. Lease $90/$80; sac. $5,000; inc. $10,000 yr. $10,000 cash. 729 Stock Exch. Bldg. 824551, 60668.

CHOICE Washington Heights stucco flat, 5 units, 3 baths each. Income $4000 per mo. Large corner lot. Price $32,000. W. L. BROWN, 1850 S. Western. 706426.

BY owner, corner lot on North Main, 1000 block, cemetery brick bldg. Good income. Phone VERMONT 327.

TINE DOUBLE and house in rear, RAMPART BLVD. CORNER, all for $12,000. RAMPART REALTY, Ramhart & Temple.

NEW 5-room, 4-family flat. Income $320 month. Possession lower south if desired. 1116 8TH AVE. M. I. BLACKMER.

4-UNIT court, S. cor. La Mirada and Hobart st. Western and Santa Monica, inc. $200. OWNER, 2575 W. 16TH ST.

DUPLEX of 10 rooms, $12,500. Why not own your own home and have an income? 6924½

NEW 4-family flat, beautifully situated in South Hollywood, $22,000. Terms. 923 W. 67TH ST. Broadway 1307.

$19,000, 6% choice Westlake income property. MR. SCHWARZ, 400 Mtg. Guar. Bldg.

$8500—REM. DOUBLE—$2000 CASH
Ramparte heat. Income $88.
RAMPART REALTY, Ramhart & Temple.

Call $12,000 mtg. $5000 equity $17,000. Int. Inc. $2700. Six units. PH. 790254.

INCOME PROPERTY—
For Sale

$32,500.
FOUR-FAMILY CEMENT PLASTER BLDG.
BEAUTIFULLY FURNISHED.

Located on the finest and best direct street from the heart of the city. The ground is worth at least $500 per front foot. This elegant property has the greatest speculative value of any property in the entire Wilshire district. It is finished in the finest of mahogany, etc.; has basement, unit furnaces. Over the garages are 4 separate rooms and bath which will rent conservatively for $20 each, which will increase the present splendid income. The furnishings are unquestionably the best that money can buy; finely and truly. NOW IF YOU WANT A REAL, HONEST-TO-GOODNESS P. U. DON'T WAIT. Shown by appointment only. Call MR. BOSWELL. Wil. 1464.

THE FRANK MELINE COMPANY,
3701 WILSHIRE BLVD.

$13,750.
5-ROOM STUCCO DOUBLE BUNGALOW.

A marvelous buy in a really well built, attractive double bungalow located near Santa Monica blvd. and Vermont. Unusually good for rentals and from a speculative standpoint, all modern conveniences—tile baths, etc. This is AN UNUSUAL BUY. See MR. BOSWELL, Wil. 1464.

THE FRANK MELINE COMPANY,
3701 WILSHIRE BLVD.

4-FAMILY FLAT.
$20,000.
Just off Pico, near Western.
This building in fact 7 years old. Each unit has 4 large rooms with disappearing bed, large closets, buffet, automatic water heater, large bath with shower. 4 garages, 50x140. Paved street. We have a very large listing of flats, and this is the best buy, considering location and construction.
Mr. Taylor, Elv. 36444.
BURTON & CO.
WESTERN AVE. AT 10TH ST.
700831.

INCOME $11,160 YEAR
The BEST flat, BEST location, BEST income in the whole Wilshire district. 6 and 7 rms. each. 3 large garages. 2 BATHS to each apt. Rooms beautifully decorated. MAHOGANY PANEL. Good heating system. Large garages and storage rooms. Always rented to people who appreciate a good home. A high class property in a high class district. Shown by appointment only. No information over the phone. See MR. WRIGHT with J. R. ALTHOUSE CO., 315 S. Western ave. Wil. 4473; Res. 569688.

BUNGALOW COURT.

7 units—4 rooms each—stucco buildings. Lot 98 by 135 feet. Bringing in income of $6540 per year. $3000 cash. Phone or call Mr. Shoe or Mr. Myles, with
R. G. McCORMICK & CO.
Holly 7196. 928 N. Western Ave.

4-FLAT BLDG.
This beautiful stucco, 4-flat bldg. on 4th ave., contains 16 rooms, tile floors throughout, tile bath, gas heater in living-room, automatic water heater, all built-in features. In fact this is a modern and up-to-date property and in perfect condition. Showing good income that can be increased and only $10,000 to handle.

CANNING REALTY CO.
2251 W. Washington. Ph. 767-309

NEAR FIRST AND BERENDO.
BEAUTIFUL STUCCO FLAT.
Tiled roof, 3 apts., 5 rms. each, 1 apt. of 6 rms. All large tiled bath, hardwood floors. Lot 50x150, leased to return the buyer 25% NET on money required to handle. Cheapest and best buy in all Wilshire district. $10,000 will handle. MR. BRADBURN, with J. R. ALTHOUSE CO., 315 S. Western. Wil. 4473; res. 569688.

$16,000—INCOME $2230.
1 BLK. FROM WESTERN, NR. BEVERLY.
New four-unit modern stucco court, in the best rental district in L. A. Each unit 5 rms. One bedrm., breakfast nook, automatic heaters, all bldg. floors. Unusually well furnished. Income $2230. Lease. IT'S A REAL BARGAIN IF THERE EVER WAS ONE.
THE ROBERT MORABET COMPANY,
525 N. Western Ave. Holly 4457—4680.

HOLLYWOOD FLAT.
Brand new stucco building, 4 rooms each and disappearing bed, 4 garages. Hardwood floors, breakfast nook, tile bath and kitchen. We can deliver this property for $4000 cash and $4000 on mortgage. Income $390 month. Call Mr. Bear, with
HOLLYWOOD REALTY COMPANY,
1229 Beer's State Bldg. Bdwy. 1893.

TWO DARN GOOD BUYS.
Hollywood 4-fam. stucco flat; modern; tip-top condition; all in; 5 rooms; income $50; $23,000, terms.
West Hollywood, 5-rm., 2-sty., with garage; fine district; unrestricted lot, 50x150; room in front for extra bdrm.; high-class section; $7000; $2000 cash.
COOK REALTY CO., Realtors,
8001 Santa Monica Blvd. 459742.

NEW 8-FAMILY FLAT BLDG.
Will sell 20% to an investor. Hardwood floors throughout. Modern in every respect. Built by day labor. Large garages. A high-class property for a bargain. See it at 312 E. 25TH ST., or call 5602 MONETA.

LISTEN TO THIS.
5-unit bungalow court in Hollywood, near Vine st. and Santa Monica Blvd.
$18,000.
$7500 cash, balance to suit. Income $240 per month at reasonable rentals. Only one left. Come to us today. No phone information. BOWKER & PACKER, 6th and Sanpart. Not open Sunday.

IMPROVED PICO FRONTAGE.

80 FEET. 80 FEET. 80 FEET.
This is a wonderful business corner; good income. Better see it today.
BERTHA HEATH, 2400 W. Pico st.

4-FLAT BLDG., WILSHIRE. 20 ROOMS. Not new cheap, but new good. All hrw. floors, full tiled baths and kitchens, sunny corner, all very reasonable. Only $20000 Can increase. 4 lge. garages, paved alley. Lge. A-1, good terms. Phone owner, or see at 3131 GRAND. Vermont 7980.

JUST COMPLETED—
2 fourt-family flats, 4 rooms each, on pavements, north of Melrose ave. and west of Vermont; 2 blocks from car line. Price $30,500 takes both buildings, or will separate. Come early and avoid the rush.
4722 SANTA MONICA BLVD. 590019.

IN HOLLYWOOD.
Bringing in $1625 mo.
16 completely furnished apartments, on corner lot, 90x150. North of Hollywood Blvd. Address K, box 273, TIMES OFFICE.

NEW 4-FAMILY FLAT.
Near State Univ. Yellow and red car lines. Tile baths and sinks. Strictly modern. Beautiful view of mountains. Garage. A solid driveway. 2 units rented. Only $21,500, terms. CARL COFFMAN REALTY CO., 4400 Melrose Ave. 590812.

STUCCO DOUBLE BUNGALOW.
$10,000.
4 rooms and bath each side. New Windsor Sq. A buy. MR. BRADBURN or MR. WRIGHT, with J. R. ALTHOUSE CO., 315 S. Western. Wil. 44473.

INCOME.
Large corner lot near L. A. High School. Can build 2 duplexes or double bungalows and 4 garages. Will sacrifice for $5000; worth $8500. $1200 down. Leaving for East. Owner, MRS. LOUISE SUMMERS, 581359, Ivanhoe.

BUILD YOUR OWN INCOME PROPERTY. SAVE SPECULATOR'S PROFIT.
You furnish the lot or money for lot. We lend 100 per cent to build double bungalow or court unit, on terms less than rent. Address G, box 296, TIMES OFFICE.

$45,000—$10,000 cash. Six large flats, 6 rms. ea., right close Seventh and Dalton. Income $480 mo. lot 80x130. F. M. PHELPS & CO., 1214 Pacific Mutual Bldg.

MODERN 4-family flat, 4 rms. each. Hdwd. floors, all built-in features; gar., cement drive. West 22nd and Fig. Sale. Shooting good income. Only $14,750. $5250 cash. Inquire 1461 W. Washington. West 4558.

FOR SALE—$7500, to close an estate. 2-flat corner 9th and San Pedro. Income $65 month. Commission to agents. J. A. WILCUT, 539 S. W. Bellman Bldg. Phone 14040.

FOR SALE—6-room bungalow, double garage and 3-room apt., on large lot. $125. Fruit trees, flowers, etc. Northwest, near 3 car lines. $6000. Owner, 3506 RAYER ST. Holly 9073.

LARGE NEW STUCCO FLAT, 5024 VAN BUREN. INCOME $240 MONTH. PRICE $19,000; ABOUT $10,000 CASH. THIS PROPERTY IS GREATLY UNDERPRICED. MR. CRUM, OWNER. PICO 700.

FOR SALE—Income bargain. 3-story apartment house, southwest section; wonderful view. Lot 100x105; income $10,000 a year. Price $50,000. GEO. C. PECKHAM, 1101 Hibernian Bldg. 68362.

INCOME property that will pay for itself; 4 rooms each side. Double bung., all mod. $9000—$2500 down, balance very easy. 3700 S. VERMONT. Ver. 1070.

HOME and income, sacrifice, 6rl. bung., 5 rms.; one side now vacant. Walking distance 514 Douglas st. $5200. Cash $1500, bal. to suit. OWNER, 324183. 2 car lines.

$10,500—NEVER AGAIN—$10,500.
4-family flat bldg., 4 rooms each, modern, double garage. Paloma st., just off Jefferson. R. PENNE, 1457 Holly-wood, Cal.

BEAUTIFUL stucco 4-flat bldg., like new, nr. Vermont-Moneta, inc. $2400 yr. $17,500—$7,000 cash. WAGNER, 4717 Monets.

FOR SALE—2 4-room double stucco, the best buy in Los Angeles. Forced to sell. See it today. HOLLY 4131.

DUPLEX—Income $1320. S.W. $3500 down. 707 S. HOBART. Room 1011.

FLEX. Inc., new 10-rm. stucco duplex, beaut. home, good income. 787947.

New 7-unit court, near Exposition Park. Owner, 3019½ S. NORMANDIE.

INCOME PROPERTY—
For Sale

THE FRANK MELINE CO.

announces the opening of a department at the Ambassador Hotel office, devoted exclusively to the marketing of high-grade income property investments. Listings are desired which will appeal to a discriminating group of investors throughout the country. Apartment buildings, flats and hotels may be placed on our books for private or phoning. Transactions $50,000 to $2,000,000.
H. H. HUGGINS—GEORGE F. MAHONEY.
THE FRANK MELINE CO.
Ambassador Hotel Division. Wil. 980.

$18,500.
CORNER STUCCO DUPLEX.

Located on a high, sightly Wilshire corner, paved streets. This is a really well built, attractive place. Splendid income, and remainder both streets are paved. There is room for another building on the side street of this splendid lot. The side street is one of Wilshire's best, most-town streets and has beautiful homes facing this wonderful corner. This is a real buy. We know that if you see this you'll look no further. Shown by appointment only. See MR. BOSWELL, Wil. 1464.

THE FRANK MELINE COMPANY,
3701 WILSHIRE BLVD.

INVESTIGATE THIS.
12-UNIT STUCCO
BUNGALOW COURT.
Excellent location near Western Ave. and 10th St., where actually is already in evidence (not proposed) $7200 annual income on secured 5-year lease. High terraced lot, 72x185. This property has just been finished and shows 17% net on required cash. Price $55,000—$25,000 cash. See Mr. Crosby
BURTON & CO.
Western Ave. at 10th St.
700831.

BARGAINS IN DOUBLE BUNGALOW.
West Washington district, 4 rms., 1 bedroom. Built-in bed each side. Lot 50x120. Income $126 per mo. All built-in features. $11,500; cash, $2500.

A dandy 6-room frame bungalow in Windsor Sq. dist., 2 lots and sink, 3 bedrooms. Block W. 6th st. car line. $9000; cash $3000.
MINNIE CLIMPSON-GOULD,
3367 W. Pico St.
Phone 763898.

BY OWNER (3) UNITS
LATEST IN INCOME PROPERTY.
$7500. CASH BANK LOAN $8000.
SPANISH DESIGN, PATIO & FOUNTAIN.
INCOME $2265 M. (PAYS 24%).
TILE BATHS, ETC. AUTO. HEATERS.
LANDSCAPING BY "RANIN."
A WORLD OF CHOICE SHRUBBERY.
LOT 60X135. GARAGES.
ELECTROLIERS. PAVED STREET.
OPEN FOR INSPECTION OWNER ON PREMISES, 738 N. ST. ANDREWS BLVD. OR PHONE 53574.

INCOME PROPERTY—
Our lot 81 x 190, alley. 90 ft. stores. 100 ft. flat or apts.
FLATS.
5 rms. stucco, $21,500, inc. $36,000.
DUPLEX, 6 RMS.
West Adams st. Inc. $2400. $10,000.
So. Broadway, c. inc. $1500. $13,750.
5-rm. double bungalow, inc. $1800. $12,000.
A. W. BASSETT, 3624 W. Pico. 782792.

FOR SALE
1 car 60-foot corner on South Main. Improved with gasoline station, oil rack, small well-built cottage. Price $10 day. Want to sell lot and all improvements. Price $8500, some terms. See my agent at 525 BLACK BLDG. 4th and Hill.

HARVARD BLVD.
Here is a fine income property with unlimited possibilities. 2-3 of ground vacant. Lot 3 188x328.4. Improvements now show $1800 per year. Can be purchased at $30,000. Terms, ⅓ cash. Improve balance of lot, then draw $12,000 per year.

GLOVER & DAVIS Phone Wash. 909.
3120 West 10th St., Cor. Harvard.

NEW STUCCO DOUBLE BUNGALOW—
High ground, less than ¼ blk. Washington st. bc car, near good stores and schools. Just completed. 4 rms. and bath each side, hardwood floors, tile baths and drain boards, B. I. bed, Bdw. floors, nook, fireplace, double garage, lawn, one side already leased for $40 per month and rented for only $30.0 cash. Balance very reasonable.
Owner on premises, 4217 W. WASHINGTON.

FOR SALE—BRICK INCOME—SACRIFICE.
For immediate sale can deliver fine income property, three brick flats on corner of Seventh and Spring, for only $32,500. Lot alone worth price; hotel or 60 rooms adjoins; 100 ft. frontage. Owner has cash will handle, balance straight mortgage.
FRANK SIMMONDS CO.
1214 Pacific Mutual Bldg. Pico 4871.

BEAUTIFUL
FOUR FLAT BUILDING.
INCOME $3600. PRICE $28,500.
Three flats have 5 rooms each, one 6 rooms, living-room, 13x22; built 1922. On Berendo, close to Wilshire.
KILE & MATHISON,
526 S. Western ave.
Phone 566309; 536527.

BY OWNER — HIGH-CLASS WILSHIRE FLATS. INCOME $4950 PER MONTH. 5 LARGE ROOMS, HAND-DECORATED WALLS, TILE BATHS AND KITCHENS. 2 TOILETS; LARGE BREAKFAST NOOKS. 5 GARAGES AND LOCKERS. LOCATED ON CORNER, 800 S. BERENDO. SHOWN BY APPOINTMENT BETWEEN 2 AND 4

MUST BE SOLD FOR PRIVATE REASONS.
4-unit bungalows, $270 per month. Corner lot, Wilshire district. Phone VERMONT 6237.

ACT QUICK ON THIS ONE.
7-unit court completely furnished. Income $345 per month. Will accept bungalow and some cash. Balance bank mortgage. Call Mr. Meyer with
THE HOYT COMPANY,
1229 Beer's State Bldg. Bdwy. 1893.

BEAUTIFUL new 4-family flat, circumstances compel immediate sale; best value ever offered. Income $4800. Only about $12,000 cash required. Phone OWNER today, 458908.

$12,000 INCOME $1800. BEST FOUR FLAT bldg. bargain in city. High sightly location. Double frontage. Building alone would cost more to duplicate. Better see this Monday. NICKERSON, 618 Story Bldg.

NEW stucco double bung., 4 large rms. and nook each side. Tile bath and sink. Finished in mahogany and silver gray. Double garage. Income $1320 mo. Cost $14,000. Will sell $12,000 cash. Address M, box 2, TIMES OFFICE.

OWNER'S SACRIFICE.
4-family stucco flat, 4 rooms each. New, mod., cor. lot, 2 garages. All rented. Close in, $4500 down; only $19,000; bal. easy. 760858 Eve., 795490.

WILL sell my 24-room apt. house for $30,000. Income $3500. Will accept up to $10,000 in trade. $10,000 cash; balance $1000 per month. Mr. Bradley, 1548 SRD ST., Santa Monica.

$6500 CASH—Good income and home for elderly couple, grocery. Good stock, 4-rm. house, new dble. bungalow, gar., on big corner lot, close in. GRAHAM, 915 S. FIGUEROA. West 611.

HOUSE consisting of one 4-room and one 3-room flats, partly furnished. Big lot. Nice location, rented; splendid opportunity for income property. Address T, box 370, TIMES BRANCH.

$6500, $2000 cash, double bungalow, close to 2nd st. and Rxel; high ground. Lot 50x150. See MR. PETERSON with A. M. HAMELY CO., 917 W. 6th st. Pico 324 or 62956.

$5000 DOWN. Keen bargain, dble. bungalow, furnished. 50x7. lot, garages, inc. $120 mo. GRAHAM, 915 S. Figueroa. West 611.

BIG SACRIFICE, to close estate, 75x117, partly improved. N.W. corner 7th and Gladys. Hurry! N. TREOSTI, 108 Court St. 820863.

CLOSE-IN, 40th st., 1st Hoover and Figueroa, 2 rooms, bungalow, nw furnished, double garage. $1700. Terms. Owner, 825 W. 42ND PLACE.

FOR SALE—By owner and builder. New bungalow court, 3 units, 4 rooms each. Near Washington st. car. Price $11,000. Phone 768637.

NEW stucco 4-family flat, built by owner, rent $80. Cost $7,500. Sacrifice, $5,000. Part cash. 920 N. VIRGIL.

E. HOLLY—Dbl. nearly new, 5-rm., sl. pch. each. Modern. $6000. Need money. Address K, box 235, TIMES OFFICE.

SUBURBAN PROPERTY—
For Sale.

FOR SALE—One acre chicken ranches on Sherman Way, street car line. As low as $1000 per acre. Terms.
C. P. BLAKEMORE LAND CO.
622 Van Nuys Bldg. Phone 821602.

FOR SALE—5 acres fine land set to citrus and various trees, underground irrigating system, 2 cor. 7 large fine oak trees. The property is situate between Sunland and Tujunga near the highway. Apply owner, 1753 STANLEY AVE., Hollywood, Cal.

10 ACRES, $1000 CASH.
Unimproved, level as a floor; water, electricity; ¼ mile from car line. Growing into money. The terms can't be beat, and gives buyer a whale of a chance. Price $10,000, $1000 cash, balance 10 yrs. at 6%. GAR. 3567.

FOR LEASE or sale, 2½-acre chicken ranch, capacity 1500. $45 per mo. Will sell 900 laying hens separately at $1.50 each. See REX, 828 W. Huntington Dr., Monrovia. Ph. Green 583.

FOR SALE—A wonderful location, 6½ acres of bare land on the corner of a main road 800 ft. on the blvd. Priced over 25% below the figure that adjoining frontages are selling for. Investigate. Some "snaps" in in line for the "real things" here. Hadn't you better look it up?
SCHWARZKOPF REALTY CO.,
223 W. P. Story Bldg.
Member L. A. Realty Board. 64080

FOR SALE—First-class chicken ranch, completely equipped, consists of 2 1-3 acres of land on a corner, 1200 capacity coop, new, cozy 3-rm. house, shrubbery and fruit trees, young chicks also go with the place. Arcadia Dist. This is good; look it up.
SCHWARZKOPF REALTY CO.
223 W. P. Story Bldg.
Member L. A. Realty Board. 64080

GOLD TOWN
Now mining camp. Gold is found at the grass roots. Boom starting. Big companies entering field. Tremendous profits possible in buying Tumalos Lots before the big rise. Register for one-day trips.
TOWN SITE HEADQUARTERS
1030 S. Broadway. Ph. 61754.

EXCHANGE.
30 acres and 4-room house, garage, electric pumping plant. Land is being farmed to vegetables. Price $30,000, mtg. $7500, 4 miles from santa Ana. Commit.
GUY McSPERREN.
Box 166 Garden Grove. Phone 29-R.

FOR SALE—One acre with modern 6-room home located in city of Arcadia. Hardwood floors throughout. Hot water heat (Am. Radiator, Arcola.) Double garage. Family orchard, 60 trees. Large oak trees. Will take clear lot as part of payment. PHONE 11539.

MUST sell 1 acre, car line, peaches, walnuts, prunes, fine soil, Ventura blvd., ½ mile past Universal. Owner on property Sat. after 12 m., and all day Sunday. Look for sign or phone WEST 2828 or PICO 5212.

2½ ACRES on blvd. and car line, 1 mile north of Van Nuys, partly improved. This is high-class property. Will sell at 100% of its value before March 10th. Third place west of junction. JOE SCHLEIMER, Van Nuys, Cal.

FOR SALE—2½, 5 and 10-acre tracts of rich, level land; 3 miles Orange; good water. $1500 per acre. Easy terms. See J. T. McCRICKERD, 806 W. Duarte Road, Arcadia. Phone 3-0-R. BERENDO. SHOWN BY APPOINTMENT BETWEEN 2 AND 4

FOR SALE—2 acres, Ocean Park Heights, at less than half value. 1753800, on Church st., $9250, one-third cash, all rights in with Santa Monica Land Co. WILL C. PRATHER, 220 W. 9th

2½ ACRES close to Monrovia car line and Huntington Blvd. Northeast of Alhambra. 13819.
D. D. COUGHRAN,
515 San Nuys Bldg.

INVESTORS LISTEN!
Owners leaving California, in need of money, therefore compelled to sell home, consisting of 6 rooms and cellar, located in the Glendale foothills. All hardwood built-in features. Plumbing alone cost $700. Balance of home conforms with the above in every detail. Worth $9000, but will take $8800 for quick sale. The best buy in the city listed.
CALIFORNIA REAL ESTATE CO.,
207 W. San Fernando Blvd., Burbank.

20-ACRE ranch, all in cultivation, no buildings, between Hollywood and Burbank, 15 minutes' drive from business center of Hollywood. You can double your money in 90 days by subdividing for chicken ranches. Price $15,000, 1-3 cash. MR. VAUGHAN, 407 Merritt Bldg. Phone 68056. Residence Wil. 1278.

FOR SALE—A wonderful location, 6½ acres of bare land on the corner of a main road 800 ft. on the blvd. Priced over 25% below the figure that adjoining frontages are selling for. Investigate. Some "snaps" in in line for the "real things" here. Hadn't you better look it up?
SCHWARZKOPF REALTY CO.,
223 W. P. Story Bldg.
Member L. A. Realty Board. 64080

FOR SALE—Beautiful new 50 room bungalow with all built-in features, hardwood floors in living and dining rooms, linoleum in kitchen, all electric fixtures in; garage, sidewalks, complete and ready to move in; over acre in full bearing citrus, gas, electricity and very choice water. Price $7500; $2000 cash, balance like rent. Located close to Monrovia car line and Huntington Blvd. Northeast of Alhambra.
D. D. COUGHRAN,
515 San Nuys Bldg.

INVESTORS LISTEN!
Owners leaving California, in need of money, therefore compelled to sell home, consisting of 6 rooms and cellar, located in the Glendale foothills. All hardwood built-in features. Plumbing alone cost $700. Balance of home conforms with the above in every detail. Worth $9000, but will take $8800 for quick sale. The best buy in the city listed. Price only $11,700 Terms, ⅓ cash. Improve balance of lot, then draw $12,000 per year.
CALIFORNIA REAL ESTATE CO.,
207 W. San Fernando Blvd., Burbank.

GLOVER & DAVIS Phone Wash. 909.
3120 West 10th St., Cor. Harvard.

NEW STUCCO DOUBLE BUNGALOW—
High ground, less than ¼ blk. Washington st. bc car, near good stores and schools. Just completed. 4 rms. and bath each side, hardwood floors, tile bath and drain boards, B. I. bed, Bdw. floors, nook, fireplace, double garage, lawn, one side already leased for $40 per month and rented for only $30.0 cash. Balance very reasonable.
Owner on premises, 4217 W. WASHINGTON.

FOR SALE—BRICK INCOME—SACRIFICE.
For immediate sale can deliver fine income property, three brick flats on corner of Seventh and Spring, for only $32,500. Lot alone worth price; hotel or 60 rooms adjoins; 100 ft. frontage. Owner has cash will handle, balance straight mortgage.
FRANK SIMMONDS CO.
1214 Pacific Mutual Bldg. Pico 4871.

BEAUTIFUL
FOUR FLAT BUILDING.
INCOME $3600. PRICE $28,500.
Three flats have 5 rooms each, one 6 rooms, living-room, 13x22; built 1922. On Berendo, close to Wilshire.
KILE & MATHISON,
526 S. Western ave.
Phone 566309; 536527.

BY OWNER — HIGH-CLASS WILSHIRE FLATS. INCOME $4950 PER MONTH. 5 LARGE ROOMS, HAND-DECORATED WALLS, TILE BATHS AND KITCHENS. 2 TOILETS; LARGE BREAKFAST NOOKS. 5 GARAGES AND LOCKERS. LOCATED ON CORNER, 800 S. BERENDO. SHOWN BY APPOINTMENT BETWEEN 2 AND 4

MUST BE SOLD FOR PRIVATE REASONS.
4-unit bungalows, $270 per month. Corner lot, Wilshire district. Phone VERMONT 6237.

ACT QUICK ON THIS ONE.
7-unit court completely furnished. Income $345 per month. Will accept bungalow and some cash. Balance bank mortgage. Call Mr. Meyer with
THE HOYT COMPANY,
1229 Beer's State Bldg. Bdwy. 1893.

BEAUTIFUL new 4-family flat, circumstances compel immediate sale; best value ever offered. Income $4800. Only about $12,000 cash required. Phone OWNER today, 458908.

$12,000 INCOME $1800. BEST FOUR FLAT bldg. bargain in city. High sightly location. Double frontage. Building alone would cost more to duplicate. Better see this Monday. NICKERSON, 618 Story Bldg.

NEW stucco double bung., 4 large rms. and nook each side. Tile bath and sink. Finished in mahogany and silver gray. Double garage. Income $1320 mo. Cost $14,000. Will sell $12,000 cash. Address M, box 2, TIMES OFFICE.

OWNER'S SACRIFICE.
4-family stucco flat, 4 rooms each. New, mod., cor. lot, 2 garages. All rented. Close in, $4500 down; only $19,000; bal. easy. 760858 Eve., 795490.

WILL sell my 24-room apt. house for $30,000. Income $3500. Will accept up to $10,000 in trade. $10,000 cash; balance $1000 per month. Mr. Bradley, 1548 SRD ST., Santa Monica.

$6500 CASH—Good income and home for elderly couple, grocery. Good stock, 4-rm. house, new dble. bungalow, gar., on big corner lot, close in. GRAHAM, 915 S. FIGUEROA. West 611.

HOUSE consisting of one 4-room and one 3-room flats, partly furnished. Big lot. Nice location, rented; splendid opportunity for income property. Address T, box 370, TIMES BRANCH.

$6500, $2000 cash, double bungalow, close to 2nd st. and Rxel; high ground. Lot 50x150. See MR. PETERSON with A. M. HAMELY CO., 917 W. 6th st. Pico 324 or 62956.

$5000 DOWN. Keen bargain, dble. bungalow, furnished. 50x7. lot, garages, inc. $120 mo. GRAHAM, 915 S. Figueroa. West 611.

BIG SACRIFICE, to close estate, 75x117, partly improved. N.W. corner 7th and Gladys. Hurry! N. TREOSTI, 108 Court St. 820863.

CLOSE-IN, 40th st., 1st Hoover and Figueroa, 2 rooms, bungalow, nw furnished, double garage. $1700. Terms. Owner, 825 W. 42ND PLACE.

FOR SALE—By owner and builder. New bungalow court, 3 units, 4 rooms each. Near Washington st. car. Price $11,000. Phone 768637.

NEW stucco 4-family flat, built by owner, rent $80. Cost $7,500. Sacrifice, $5,000. Part cash. 920 N. VIRGIL.

E. HOLLY—Dbl. nearly new, 5-rm., sl. pch. each. Modern. $6000. Need money. Address K, box 235, TIMES OFFICE.

SUBURBAN PROPERTY—
For Sale.

FOR SALE—One acre chicken ranches on Sherman Way, street car line. As low as $1000 per acre. Terms.
C. P. BLAKEMORE LAND CO.
622 Van Nuys Bldg. Phone 821602.

FOR SALE—5 acres fine land set to citrus and various trees, underground irrigating system, 2 cor. 7 large fine oak trees. The property is situate between Sunland and Tujunga near the highway. Apply owner, 1753 STANLEY AVE., Hollywood, Cal.

10 ACRES, $1000 CASH.
Unimproved, level as a floor; water, electricity; ¼ mile from car line. Growing into money. The terms can't be beat, and gives buyer a whale of a chance. Price $10,000, $1000 cash, balance 10 yrs. at 6%. GAR. 3567.

FOR LEASE or sale, 2½-acre chicken ranch, capacity 1500. $45 per mo. Will sell 900 laying hens separately at $1.50 each. See REX, 828 W. Huntington Dr., Monrovia. Ph. Green 583.

SUBURBAN PROPERTY—
For Sale

UNIVERSAL
CITY
PARK

where most attractive location and alluring prices meet—25% underpriced. 8 minutes from Hollywood.

PRE-OPENING
SALE JUST
COMMEN

REAL ESTATE—
For Exchange
Lots.

FOR EXCHANGE—2 lots [illegible] from Courthouse—2 lots [illegible] for automobile or what have you. KERN AVE., Realty Bldg.

Business Property.

HAVE 7 new brick stores on [illegible] lot. Leased for 5 years; [illegible] to over $40a month. Will [illegible] property. Will sell or exchange. F. A. TRACY, [illegible] SUNDAY, MERRICK & REDDICK, 605 S. Hill st.

Income Property.

FOR EXCHANGE—For cash or small income, MY EQUITY OF $50,000 in [illegible] consisting of 60 rooms; at present [illegible] at $1000 a month; a money maker; listed at $75,000. Will exchange. W. A. RUDDER, 324 Consolidated Bldg. 6th and Hill sts.

DEAL WITH OWNER—[illegible] NEW APARTMENT BUILDING [illegible] LAKE PARK ST. [illegible] $20,000 cash and clear [illegible] O. A. RHOADS & SON, Owners and Sole Agts. 515-516 Security Bldg.

FOR EXCHANGE—Clear Northern Indiana and Rainbow, with cash [illegible] for Los Angeles home. PEOPLES EXCHANGE [illegible] 624 Title Ins. Bldg. Phone 10119.

VERMONT AVE. [illegible] building in front, 5 and 6 room furnished flat in rear; [illegible] months. Price $4500. Terms. [illegible] story. Very attractive. Rents and income show MONTHLY [illegible] OWNER, or agent, to see [illegible] same properly for Sunday. N. C. RANKIN, 40[illegible] For Deed.

$10,000 YEARLY INCOME. Choice business corner. Worth $17,[illegible] Owner, 1[illegible] WYMAN, 1028 Citizens [illegible]

$40,000 EQUITY. Modern [illegible] brick and tile. Owner, [illegible] 725 Consolidated Realty Bldg.

1 ACRE, 4-room, [illegible] family, portable; [illegible] $500. LEIGHTON AVE. [illegible]

Suburban Property

$6750 CLEAR—[illegible] Want L. A. or Glendale [illegible] Price now [illegible] $ monthly; [illegible] to every respect; will [illegible] and [illegible] to cheap at $6750; [illegible] terms; [illegible] L. A. and [illegible] investigate. Will assume [illegible] good home. CLYDE A. GATES & [illegible] 160 W. 2nd st.

EXCHANGE Vesalia 10-A. [illegible] good house. Want Alhambra or [illegible] FALL, Wilshire, Sunset [illegible]

Country Property

FOR EXCHANGE OR SALE—At the Best, a Fenced House, [illegible] Will take [illegible] Improvements. Will take [illegible] Address LC Box 286, TIMES [illegible]

MONEY WANTED—
Real Estate and Collaterals

FOR SALE—6% BROKERAGE. 5% INTEREST. FIRST MORTGAGES. Interest quarterly. [illegible] 3-room and 1 4-room bungalow with garages. East 22nd st., east of San Pedro street. Total value $13,[illegible] $1250—4-room frame bungalow, modern; [illegible] block of 2021 st., Santa Monica. Total value $4250. $2250—4-room frame bungalow and garage. Bonsallo ave., near 42nd st. Total value $4000. $3000—4-room stucco bung. and garage, 20th avenue north of West Adams. Total value $5000. MUTUAL BUILDERS' FINANCE ASSOCIATION, 434 Lankershim Bldg. 872291.

WANTED.

$2000 on high class Whittier home, 5 years, 7%.

$2500 on classic apartment-house site. Phone

CHELSEA & HOIT, Wil. 42[illegible] Wilshire Blvd. Wil. 42[illegible]

$5000, $6000, $12,500, on excellent improved Los Angeles real estate. Conservative. O. McCORMICK, 630 Holly 7180. 628 N. Western Ave.

WANTED—$25,000, three years, 7 per cent, on new 2-story 56-room flat, bldg. at 727 S. Coronado st. Excellent condition; [illegible] location; [illegible] for [illegible] Value $80,000. I will be carrying second on this property. No commission. OWNER, 5050[illegible] after 5 p.m.

WANTED—$14,000 at 6% on beautiful 62x [illegible] Title Ins. Bldg. Phone 10119.

WANTED—$4000 [illegible] on new stucco bungalow; [illegible] and 2-car garage; [illegible] at rear. Fully completed and modern. 1[illegible] West 84th st. Mr. Monroe. Let 45 x 135 to [illegible] Val. $10,000. AMERICAN MORTGAGE CO., 1049 S. Hill st. 619-57.

WANTED—$60,000, 5 yrs., 6%, on beautiful new 24-story brick store and apt. bldg. on north side of Hollywood Blvd., [illegible] and Harvard. Let 75x135. Val. $75,000. AMERICAN MORTGAGE COMPANY, 3049 South Hill st. Pet. 61961.

$10,000 ON 6th; other $[illegible] mortgages. $[illegible] on first class 2nd; [illegible] for [illegible] on class A close-in business block to be erected on Hill st. Phone [illegible] SUNDAY, Broadway 5053 or call 800 Wilcox Bldg.

MONEY WANTED.

Want [illegible] loan, 7%, first mortgage [illegible] security. 5% interest and 5% [illegible] commission. If you have [illegible] address G, box 207, TIMES OFFICE.

WANTED—$20,000 as 3 yr. 6% mortgage [illegible] on new 10-room, 2-story [illegible] Gold section. Value $[illegible] 310 UNION [illegible] BLDG. Ph. 61784. Ph. 67974.

WANTED—Money. We have [illegible] to [illegible] years; [illegible] and values, and can therefore [illegible] of real estate, placing your money. F. A. TRACY, [illegible] SUNDAY, MERRICK & REDDICK, 605 S. Hill st.

WANT to borrow $1500 on property in Compton, near [illegible] value $4200. Will let trust deed for $2500, drawing 7%, payments $65 [illegible] Will pay liberally. 581401.

1ST MORTGAGE; INTEREST GUARANTEED. WRITE MORTGAGE AND PO[illegible]
SLAUSON CO., 604 S. HOPE ST.

$7000, 1 yr., 7%, on new residence, 6 rms. and garage, on [illegible] and 6 lots; [illegible] $10,000. Lent $ over. See 901 HARKNESS BLVD., in Wilshire Crest Tract. OWNER ON PREMISES.

WANTED—Money on 1st mortgages, $1500, [illegible] 8%, on new [illegible] Park. Value $[illegible] W. MATTHEWS, 816 Douglas Bldg. 746 Broadway.

$6000 WANTED on large improved business property. Value $[illegible] Vermont and Santa Barbara. Let $[illegible] value $6000. CAB VER. 7705 or [illegible]

WANTED—$3000 on property valued $6000. Give in [illegible] $100 up, under [illegible] $100 [illegible] 7%. Act quick. [illegible] 310 UNION [illegible] BLDG. Ph. 61784.

WANTED—$3000 1st mortgage on 2-room double bungalow W. Adams district. [illegible] Owner, 1[illegible] Realty Bldg.

WANTED—$700 on 1 first mortgage of $6000 as security. Address A, box 187, TIMES OFFICE.

WANTED—$[illegible] on [illegible] Pico near [illegible] Value $[illegible] 7%. [illegible] ALHAMBRA AVE., Realtors, Park.

WANTED—$12,000, 1[illegible] Hollywood-[illegible] [illegible] $[illegible] property; $800 [illegible] 7%. [illegible]

WANTED—First mortgage [illegible] loan, of $2500, on home valued at $6500. Will pay 800 [illegible] at 6%. Ph. 67874.

$[illegible] to loan on [illegible] mortgage; [illegible] 7%. [illegible] 1[illegible] Realty Bldg.

TEN [illegible] $[illegible] mortgage [illegible] county, Oregon. Automobile [illegible] best offer. VAN SLYKE, [illegible] Bldg.

TO LOAN—
Money

Real Estate Improved

DO YOU WANT A LOAN?

To Buy a Lot and Build?
To Buy or Improve a Home?
To Buy a Business Property?
To Build a Block of Flats?

IF SO, SEE US. LOW RATES.
WE CATALIST WITH YOU.
LEEDS AND HOOD MORTGAGE CO.
A. KRONICK, MANAGER.
8th and Hill. Phone [illegible]

ABEL MORTGAGE COMPANY
If you want money to buy a home, build, improve or refinance, see us. QUICK ACTION GUARANTEED.
Mortgages purchased.
413 MARK-STRONG BLDG.
PHONE BDWY. 8[illegible]

MONEY TO LOAN ON LOS ANGELES IMPROVED
$1000 TO $100,000
CONWAY & LEAVELL
1032 CITIZENS' NAT'L BANK.

TO LOAN— QUICK ACTION
$1000 to [illegible]
City improved property
THE WILLIAM WILSON CO.
428 Pacific Mutual Bldg.

MONEY to loan on [illegible] or ranches, [illegible] or [illegible] business [illegible] Bldg. [illegible] special. Mail me full [illegible] Address owner, box [illegible] Times.

IF YOU HAVE A CLEAR LOT or finance and build to suit [illegible] interest or [illegible] [illegible] 60 days from [illegible] MONEY. PHONE 10[illegible]

WE GET RESULTS
We can [illegible] $100,000 or [illegible] property in [illegible] $2500 and [illegible] 6% WILCOX & [illegible] Mr. Hass Bldg. 607 S. Hill.

$[illegible] OUR [illegible] STRAIGHT [illegible] 6% [illegible] loans on [illegible] 247 [illegible] ASSOCIATED MORTGAGE CO. [illegible]

DO YOU WANT MONEY?
We can finance you for any amount on your real estate. We [illegible] Pacific Mutual Building.

MONEY available for building loans at 6% to 7% per cent. Apply to [illegible] Pacific Mutual Building.

Interested in [illegible] APARTMENT, [illegible] In search of [illegible]

[illegible] MONEY
[illegible] 1500 Van Nuys Bldg. 621817.

WE buy mortgages, trust deeds, real estate contracts and notes. [illegible] 616 Title Ins. & Trust Bldg. 11849.

$[illegible] 1st [illegible] mortgage, payable $[illegible] with 7% interest, [illegible] on new [illegible] 10-story [illegible] Phone 541450.

$[illegible] to buy trust deeds, mortgages and contracts. [illegible] 501 ALBERT LAND & MAY [illegible] 501 Broadway. Guarantee [illegible] Phone [illegible]

$[illegible] Guaranteed, well-secured trust deeds or [illegible] [illegible] 1[illegible] H. COOKE, 1000 Stock Exchange.

PRIVATE [illegible] ready to buy mortgages and trust deeds, immediate action. Rm. [illegible] 324 S. SPRING ST.

$[illegible] to [illegible] mortgages, trust deeds, immediate action. [illegible] 774 Bank of Italy Bldg. 7th and SPRING.

MONEY—Have [illegible] $[illegible] to loan on [illegible] Will [illegible] close [illegible] WOLFSKILL, [illegible] 1[illegible] Bldg. 7th and Spring.

FOR SALE—$[illegible] 5-6 T.D., at discount. [illegible] 6 Vermont. Ver. 6177.

$[illegible] 6% trust deed, discount [illegible] Owner, 77 [illegible]

FIRST mortgages, guaranteed, 7%, by owner. Inv. 2077 or 212 W. 2nd.

[illegible] loan for $5500. Payable $[illegible] mo. [illegible] Owner. 5860. VER. 8774.

STOCKS AND BONDS—
Miscellaneous

WANTED—Dyke Verde convertible notes. Apply 2007 WALL ST.

MINES AND MINING—
Miscellaneous

MINING MEN, ATTENTION!
Owing to old age and inability to handle, will sell mining properties of gold, silver and copper. Will stand investigation. Will be sold at price far under real value. Property and come-on [illegible] of W. W. DICKINSON, 2127 Gillespie ave., East San Diego, Cal.

FORTUNES in gold and silver mine. Now [illegible] to make paying big now. $[illegible] $20 bet ore waiting. No [illegible] or big labor now. This is an [illegible] proposition. Address T, box 371, TIMES BRANCH.

FOR EXCHANGE—First class gold and oil [illegible] for [illegible] Bernardino city property. Address P. O. Box 1[illegible] Ramona, Cal.

MINES AND MINING—
Miscellaneous

GOLDTOWN
New Gold Camp on State Highway, close to Los Angeles, going like wildfire. Early buyers still make big money in every line. Geologists predict immense gold mining activity. See us about 1-day trips.
TOWNSITE HEADQUARTERS,
1038 S. Bdwy. Phone 61784.

HAVE conservative mining proposition, will offer interest for working capital. Address L, box 81, TIMES OFFICE.

HOTELS, ROOM'G HOUSES
For Sale, Ex., Lease, Wanted.
For Sale

APARTMENT HOUSES—

Apt. has 27 rooms. Good lease. Rent $[illegible] mo. Clears $220 mo. Loc. good dist. Furn. Garage. In excellent condition. Price $7000. Easy terms.

Apts. 2 2-room, 1 2-room, 6 housekeeping rooms with bungalow of 5 rooms in rear. Furniture very good. Has good lease, rent only $175, clears $[illegible] mo. Can be increased. Real snap, $2000 handles. Small balance.

Apt. has 17 singles, 1 double and 2 single rooms. Long lease, rent only $7.50 per room. Everything new. Ideal location, always full. Will accept $10,000 down, balance easy.

Apt. house, 4 studios, 4 doubles, also 1 2, 1 4, 1 2-rm. apt. New furniture and carpets. Very attractive. Rent [illegible] 4½ year lease. Price $6250. Clears $[illegible] and apt. $4500 handles. Small balance.

Leases and furnishings of apartment houses and hotels for sale. We have a complete list of profitable bargains from which you are sure to find what you want. If you are looking for honest, conscientious service, call on us.

W. A. RUDDER,
Insurance, Real Estate and Investments,
Suite [illegible] Consolidated Bldg.
6th and Hill sts.
Phones 69[illegible]—11[illegible]

A REAL BUY—

$10,000 CASH.

Handy Andy 24-room apt. house on business street. Furnished and unfurnished. Rent always worth $[illegible] month. Price $[illegible] terms throughout. Plan looking building. Clears $[illegible] on cheap rentals. Price $[illegible] for quick sale.

$5000 CASH.

Lease and furniture of 32-room hotel [illegible] $125 on long lease. Will income [illegible] to be erected on Hill st. Phone [illegible] SUNDAY, Broadway 5053 or call 800 Wilcox Bldg.

ROBERT MARSH & CO., REALTORS.

We have an up-to-the-minute, complete list of hotels, bungalow court and apartment-house leases in Los Angeles ranging from $up to five hundred thousand dollars. We specialize in high-grade apartment-house leases in exclusive residential districts, as well as downtown modern, fireproof business courts. Will also help finance your deal. Let us call and see you. ROBERT MARSH & CO., 308 Merk-Strong Bldg., Spring cor. 9th. Phone Pico 3412.

FOR SALE—32-ROOM BRICK HOTEL, new, [illegible] location. Mod. in all respects. [illegible] building; [illegible] $1000 per month. Monthly [illegible] $[illegible] Price $[illegible] down, [illegible] terms. Will [illegible] $4500. Owner [illegible] to handle. Call [illegible] 1[illegible] Bldg. 7th and Spring.

[illegible]-ROOM MODERN WESTLAKE APT. Excellent location, always full, best of furnishings, [illegible] rents over $1150 mo.; only $19,000 to handle; this is a pick-up and must [illegible] EXCHANGE REALTY CO., 201 Pantages Bldg., 7th & Hill. 12[illegible]

EXCLUSIVE BOARDING HOUSE—LEASE FOR $412.50
In the heart of Bunker Hill district, [illegible] permanent [illegible] palatial home; [illegible] $4000; small rent. Mrs. [illegible] 2[illegible] st.

SALE FOR [illegible]
New 18-room hotel in all [illegible] $4500 [illegible] down. 10 years ground lease. $50 [illegible] Other opportunities. Have to [illegible] Call for [illegible] ROCLID [illegible] CO. [illegible] Bldg.

FOR SALE—38-ROOM HOTEL, west side, [illegible] all the modern conveniences, [illegible] full the year round. Furnished [illegible] $13,500. Will [illegible] $7000 cash, the [illegible] CROWN INVESTMENT CO., 526 S. Hill st., room 357 Metropolitan Theater Bldg.

FOR SALE—38-ROOM BRICK HOTEL, west side location, modern [illegible] well furnished, [illegible] $[illegible] per month. Price $[illegible] terms. Will [illegible] $[illegible] cash. CROWN INVESTMENT CO., 526 S. Hill st., room 357 Metropolitan Theater Bldg.

Ben's FINANCING CO.—
Now, you [illegible] and we will build and finance [illegible] $[illegible] down; [illegible] and [illegible] [illegible] [illegible]

BUSINESS CHANCES—
Of Many Kinds
Business—Classified

OIL STATION, on Vermont. If you don't buy this you don't want an oil station. SOUTH 4821.

OIL STATION. The best corner in San Diego. Five-year lease. Total price $7000. $2000 will handle. BOX 18, 118 F, San Diego, Calif.

PARTNERSHIP—
One-half interest in an established business showing a substantial monthly profit. We want a party with $500 to take charge of our subdivision and business chance department. To an active, responsible person this is a rare opportunity. 723 L. MERTON BLDG. 534 S. Spring St.

PARTNER, $500—Business clears over $450 mo. Increasing; needs help. Want one, genial, honest. PARTNER, Will teach you if willing to learn. (Commission salary.) Any old can handle without cap. If not, let's go and look. Call 1:30 to 4 p.m. WHEELER, 726 SAN FERNANDO BLDG.

PARTNER wanted, Model metal cornice and contracting business. Price $4000; want cash and good worker handy with tools. Will positively give right man 10 days' trial with no money up. Pay out of profits. Must be OWNER. 4208 S. Spring, room 546.

PARTNER, OPPORTUNITY—A RIGHT AT-TRACTIVE CAPABLE MAN IN AN ESTABLISHED LICENSED BUSINESS. DOUBTFUL FINE SUITE OF OFFICES. EXPERIENCE NOT NECESSARY. BUT WILL TRAIN AND ENTER-TAIN. IF SALE. INTERVIEW T. R. KEA, 511 STOCK EXCH. BLDG., 650 S. SPRING.

PARTNER—I have recently secured a valuable contract which will pay me $1000 a month for 3 yrs.; now over $500 in banks & merchants' hands. Will interest only $500. I need help, not the money. Opp. for steady income, sure to rise in big field. Gladly explain to right party. Must come at once. 434 S. Spring, room 547.

PARTNER; LARGE REAL ESTATE FIRM, BARRING 10%, OFFERS AN UNUSUAL OPPORTUNITY TO CAPABLE MAN WITH $7,500 TO $10,000 CASH. PLANT EXP. SALARY AND BIG PROFITS. NOT NECESSARY TO RESIGN. INQUIRE, 1101 LOEW BLDG., 701 S. BROAD.

PARTNER—Mixed, civic, general repair shop with $1000 to clean up on the building of 2 cars; $15,000 worth of work in. You handle sales and money. See owner, 2nd floor, south 534½ S. Hope St., TIMES OFFICE.

PARTNER wanted with small capital to invest in a beauty clay proposition. This beauty clay has been on the market 4 months and is selling well. Over 300% profit. You handle your own money. Address X, box 237, TIMES OFFICE.

PARTNER wanted to take half interest in all kinds real estate now dealing. Trade of 80 to 1000 hens at 75 cents per acre. OTTO WADDELL, Suite 304½, Oakland Hotel.

PARTNER in window shade mfg. business to act as solicitor and outside man. Established business, wonderful opportunity for right man. Address L, box 174, TIMES OFFICE.

PARTNER wanted, man in good paying business. Experience unnecessary. $1000 investment and service required. LINC. 1230 for appointment, 8:30 to 10 a.m.

PARTNER wanted to sell stock, cost, much, big income, owner sick, $1500 required. 302 DELTA BLDG. 626 Spring.

PARTNER wanted in hardware and sheet metal business; must have $2000 to $3000. Theder & eastlands. Call 718 N. JEFFERSON.

PARTNER wanted, Tailor, must have $600, 145 clean men's tailoring and cleaning wk. 1460 S. SANTA BARBARA.

PARTNER wanted, Radio; I draw 800 watt, (Another info., $800, terms.) 261 Grant bl.

POOL HALL, OWNER SICK, MUST SELL; 12-table, 3-year lease; $1000, sacrifice $7500; dagetaire, bargain. 517 GROSSE BLDG. 124 West 6th st.

PRINTER—Half interest in running, 1927-ing large profits. 420 BYRNE BLDG.

REAL ESTATE business, east section, and best equipped office on Washington blvd. Long lease, established clientele, rentals and insurance. Will pay cash or trade. Will sell ¼ interest to party who will manage office and force. 2819 W. WASHINGTON.

REAL ESTATE office, good location, good listings, insurance, rentals, pays expenses. Two months rent paid to responsible party. On account of ill-health. 251 N. ROWAN AVE. Berle 2830.

REAL ESTATE business. Fine location. Large business. Priced right for quick sale. 1126 W. VERMONT AVE. Phone 24188.

REAL estate established office, finished location on Whittier Blvd. 8040. Phone

REAL ESTATE office, fixtures, lighting, lease. Univ. 302. 1724 W. SANTA BARBARA.

RESTAURANT & ROOMS
SACRIFICE SALE $2500

ON ACCOUNT OF ILLNESS WILL SACRIFICE GOOD PAYING BUSINESS. IF YOU ARE LOOKING FOR THIS KIND OF BUSINESS ACT QUICK AS IT IS GOING TO BE SOLD RIGHT AWAY. COME YOURSELF AND SEE IT. LOUIS PROVO, BEAUMONT, CALIF.

RESTAURANT BUSINESS—
Conducted by present owner last 10 years, heart of business section. Consists of lunch counter and tables. Equipment is modern, and in fine condition, has accounts, substantial patronage, and long lease, will be sacrificed as owner confined to hospital, unable to return to business for many months. OWNER'S REPRESENTATIVE, 414 Metropolitan Building.

RESTAURANT. The Golden Grill Cafe. Located 1228 West Washington street, doing $180 daily, $140 Sundays. Splendid lease, rent $80. Price $2500. Shows $900 net monthly. Trial until fully satisfied. SHELDON COMPANY, 601 Hibernian Bldg., 460 Spring.

RESTAURANT—Frequent near-by town, doing $40 a day. Modern Grecian beauty. Furniture; lot 42x140. The Grecian and furniture alone worth the price owner asks. This is a rare bargain. Price $2200. Must be sold by Monday. 8324, Home 468.

RESTAURANT—Buy a restaurant, everyone must eat. Investment is small. Turnover is quick. Invoice will have an established good-paying business if will produce at quick sale. The price is $1850. Write or call W. ROSS, 1041 & 1041½ Merrimac ave. No agents.

RESTAURANT at auction today Fri. 2 p.m. 4706 S. Vermont Ave. Sell by the piece, 1st class outfit. Tables, chairs, counter, stools, ranges, refrigeration, electric kitchenware, etc. J. S. HUGHES, Auctioneer.

RESTAURANT-CATERER. Take over high-class, very profitable shop that pays for itself; doing enough to do. To the best outside L. A. Good year-round patronage. State experience. $2500 req. Add. L.O., box 470, TIMES BRANCH.

RESTAURANT. Price $1000. Located near Foothill city 19 miles from Los Angeles; real good location. Phone Main 75. "Little Mint" is vacant. $40 daily business guaranteed. SHELDON, 601 Hibernian Bldg., 460 Spring.

RESTAURANT—
AUCTION.
4706 S. Vermont Ave. Sell by the piece to the highest bidder. Tuesday, Mar. 13, positive sale. J. S. DE BOER, Auctioneer.

RESTAURANT—Live city now 5, A. Lease, rent $35. Positively nets $600 or more every month. $1200. Downpayment required. Full price $1100. Call 520 DELTA BLDG., 626 Spring.

RESTAURANT for sale, doing good business. Within recess in connection, chain food, 2-year lease. Priced for quick sale. P. DUNCAN, Tulman Mdse., Tulman, Cal.

RESTAURANT & LUNCH COUNTER, GAIN, MUST BE SEEN TO BE APPRECIATED. AUTO FOR TRADE. MAN & WIFE OR TWO PARTNERS. 2-YEARS LEASE. TERMS. 4264 MONETA AVE.

RESTAURANT for only $450 (but actually does $650 daily; clears $200 month). Choice location (only $40 month). SHELDON, 601 Hibernian Bldg., 460 Spring.

RESTAURANT—Busy transfer point. Rent $60. Good lease. Clears $400 month. Price $1500. Phone 10021 Grand, Inc. Rear ACME, 202 Delta Bldg., 626 Spring.

RESTAURANT FOR SALE—Good location, fine equipment, good business, long lease, large room. Must sell to attempt. Call MAIN 7986.

RESTAURANT AND UP-TO-DATE SOFT DRINK BAR.
JOHN BURDF CO.
702 Union Bank Bldg. Phone 10272.

RESTAURANT—Guaranteed $40 to $60 gross; 5-yr. lease, $50 rent. 5-yr. lease, $50 rent. 5-yr. lease, $50 rent.